In Three Parts—48 Pages
PART I—TELEGRAPH SHEET—20 PAGES

The Los Angeles Times

"Sail on, sail on, and on, and on."
GREATER SOUTHERN CALIFORNIA
...DAY MORNING, NOVEMBER 24, 1925.
DAILY, 5 CENTS. SUNDAY, 10 CENTS.
Liberty Under Law—Equal Rights—True Industrial Freedom.

...RIS SEEKS SALVATION

...d Gets Call ...New Crisis

...Leader Asks Time to ...Formation of ...Another Ministry

...for Treasury ...Bills Granted ...Painleve Plea

[BY CABLE AND ASSOCIATED PRESS]
...Nov. 23.—The solution ...political crisis again ...M. Briand, who ...by President Doumergue ...a new ministry, conferred ...political leaders ...early evening, but at ...the President to ...continue his efforts

...in political cir- ...he will de-

...with whom M. Bri- ...after his meeting ...President of the republic ...were Paul Boncour, ...and Senator Daus- ...of the debt com- ...Briand, who more ...been the man of the ...acute situations ...told the President ...extremely unwilling ...Cabinet, although ...in any way out of ...complicated situation. ...Doumergue prevailed on ...to consult with his ...to a final decision

...government exe- ...of posthumous func- ...Briand was looking ...political situation, and ...appealed to the Cham- ...for authority for a ...of 1,590,000,000 ...Bank of France to ...take care of immedi- ...of the Treasury. ...adopted M. Pain- ...to 103 and the ...a vote of 243 to 44, ...and Socialists ab-

...with the sternest ...of the Nationalist bloc ...The Nationalist ...that the bloc ...against it because ...need, but re- ...the defunct govern- ...of the measures ...proposals. With the ...and it ...a quorum ...and the bill

...during the ...that the ad-

(Continued on Page 2, Column 2)

STUDENTS IN WILD RIOT

Tear Bombs and Guns Futile

Northwestern University Men Set Torch to Fraternity House and Stadium

Police Driven from Streets, Firemen Attacked in Protest of Football Award

[EXCLUSIVE DISPATCH]

EVANSTON, Nov. 23.—Tear bombs and bullets used by the Evanston police tonight failed to halt a riot staged by 1200 Northwestern University students in protest against Michigan's claim to the Big Ten football championship.

The police were thrown to the ground and beaten. An abandoned, partially wrecked fraternity house was set on fire and burned to the ground. Firemen who tried to extinguish the blaze were hurled aside and their tires and hose were cut. Fences were torn down in the central section of the city and carried to Fountain Square, where a huge bonfire was built.

Mayor Bartlett was slugged when he interferred with words of timely advice and the automobile of Chief of Police Wiltberger was turned over and so badly damaged that he was unable to use it again during the night.

APPEAL TO CHICAGO

The police were eventually driven from the streets. So serious did the situation become that Chicago police were appealed to. Fifty policemen from the detective bureau and the North Side stations, all armed with shotguns and bombs, were dispatched to the scene.

In spite of the reinforcements, the students held their own. They compelled the firemen to remain at a distance from their bonfires and pushed back the police whenever they approached. It was nearly 11 p.m. before they consented to retire to the quadrangle on the lake front and finish their demonstration.

One of the main efforts of the rioters was directed at the wooden stadium in which the university's athletic contests have been staged in the past, and which is to be replaced by a great concrete structure.

STADIUM FIRED

Gasoline was poured on the seats and fire brands were tossed in at several points. Personal appeals by "Tug" Wilson, director of athletics, and Capt. Tim Riley of the football team, who pointed out that the new stands might not be

(Continued on Page 2, Column 2)

Another Air Investigation

...DAY'S NEWS SUMMED UP

...on arrival here from Europe. Page 3, Part II.

Auto company head arrested with girl in asserted Beverly Hills love nest. Page 5, Part II.

Santa Claus and team of live reindeer sail tonight from Nome with Los Angeles as destination. Page 1, Part II.

Museum's elk group, first of series of big game exhibits, to be formally opened to public next Friday. Page 1, Part II.

Chest appeal total increases, with end of campaign set for tonight. Page 5, Part II.

SPORTS. World's speed record equalled by Leon Duray at Culver City course. Page 1, Part III.

Hawaiian football team favored to beat Occidental. Page 1, Part III.

Tibbetts winner in cross-country feature. Page 1, Part III.

Vernon main event called off. Page 1, Part III.

PACIFIC SLOPE. Every available man called to fight three forest fires raging in Santa Barbara district; light rain aids fighters. Page 1, Part I.

GENERAL EASTERN. Texas Legislators defy Gov. "Ma" Ferguson in decision to call special session if she does not. Page 1, Part I.

Carl Laemmle reported planning German connections which will allow release of Universal pictures in that country. Page 1, Part I.

WASHINGTON. Col. Mitchell admits at court-martial that charges were based on hearsay and opinion. Page 1, Part I.

Tax bill is completed, carrying reduction of more than $330,000,000. Page 1, Part I.

Unprecedented raid profits are assured for 1925 by road's earnings in first nine months. Page 1, Part I.

More judges and jails will be asked from Congress in effort to cope with increased prosecution of prohibition violations. Page 6, Part I.

Employment regulations of ship owners on west coast win in Supreme Court as seaman's suit is thrown out. Page 4, Part I.

Smithsonian Institution to make public appeal for $10,000,000 endowment to enable continuation of educational projects and launch new ones. Page 11, Part I.

FOREIGN. M. Briand considers formation of new French Cabinet in severe crisis. Page 1, Part I.

Abd-el-Krim reported seeking peace with Spanish and French. Page 2, Part I.

Chancellor Luther defends Locarno treaties in address to Reichstag. Page 8, Part I.

Simple country folk view bier of Mother Queen Alexandra lying in state at small chapel. Page 5, Part I.

MEXICO CITY CUTS STATE OFF, REPORT

Federal Relations With Vera Cruz Severed Over Laborites, Say Dispatches

[BY CABLE AND ASSOCIATED PRESS]

MEXICO CITY, Nov. 23.—A tense situation has arisen between President Calles and the Legislature of Vera Cruz State with conflicting reports as to how far it has progressed.

Special dispatches from Durango say the Chief Executive, has declared "severance of relations between the Federal government and the State of Vera Cruz" while Vera Cruz advices have it that the Legislature threatened such severance of relations.

At the bottom of the whole affair lies a prolonged political conflict between Mexico's labor and agrarian factions, with the latter charging the President with favoritism for the laborites. A commission of Vera Cruz Deputies is reported to be on the way here to confer with the Federal authorities.

There is considerable speculation as to the effect of the dispute on the relations with the Federal government of other States controlled by the agrarians.

Condition of Col. Coolidge Much Better

[BY A. P. NIGHT WIRE]

PLYMOUTH (Vt.) Nov. 23.—The condition of Col. John Coolidge, father of the President, was a great deal improved today and he passed the best day since his illness, it was learned. No statements were available from either of his physicians.

Col. Coolidge was first taken ill with heart disease a week ago Sunday, and although his condition was bad last Wednesday, he has continued to improve with the exception of Sunday, when he failed slightly.

PROVISION FOR DEBT IN RUMANIAN BUDGET

[BY CABLE AND ASSOCIATED PRESS]

BUCHAREST, Nov. 23.—Rumania's budget for 1926, which will be presented by Finance Minister Vintila Bratiano to the Chamber of Deputies this week, sets aside approximately 1,000,000,000 lei (about $4,500,000) for the service of Rumania's debt to the United States and other inter-Allied debts. The total of the budget is approximately 38,250,000,000 lei (about $172,000,000) as compared with 31,750,000,000 lei last year.

I See by Today's "Times" Want Ads—

That a flower stand in Santa Monica is offered for sale or rent.

That a flat site in Hancoc kPark is offered for sale at bargain.

That an experienced radio salesman is offered permanent job with one of Los Angeles' largest retail stores.

That reward is offered for return of red fox fur lost Saturday night on Ventura Boulevard.

GOV. 'MA' FERGUSON DEFIED

Legislators Hurl Ultimatum in Decision to Call Special Session if She Fails to Do So

[BY A. P. NIGHT WIRE]

AUSTIN (Tex.) Nov. 23.—Unless Gov. Miriam A. Ferguson immediately convenes the Texas Legislature in special session, it will meet without her call, approximately fifty members of the body decided here tonight. They adopted a resolution which is in effect an ultimatum to the Governor.

The petition asking Speaker Scatterwhite to call the extraordinary session has been signed by fifty-three members, three more than the necessary number. This petition will be presented to the speaker only in the event Gov. Ferguson does not call the session.

Meanwhile Gov. Ferguson, the woman executive, has demanded and obtained the resignations of Frank V. Lanham, chairman of the State Highway Commission and Joe Burkett, a member.

Leaders in the fight for a special session declared the Governor's action will not deter them in their plans. An executive meeting of more than fifty members was conducted tonight.

The Governor had backed her appointees until early today when the legislators began signing two petitions asking for a special session, one addressed to her and another to Speaker Scatterwhite of the House of Representatives, the former requesting changes in the highway laws and the latter to be used as an ultimatum to be presented in event of the Governor refusing to call the special session.

Gov. Ferguson has not announced who will succeed Lanham and Burkett. She said she has been doing her best to work out the situation in the interests of all concerned. She did not ask for the resignation of John Bickett, Sr., of San Antonio, third member of the commission.

The legislators who were here ostensibly to attend the Texas Tax Club meeting and protest the Federal inheritance tax law, were as a whole, adamant in the purpose of calling a special session. An investigation of departments other than the highway department, which has been under the fire of Atty.-Gen. Moody for four months, is being openly hinted at.

Resignation of Lanham and Burkett is the culmination of suits against the American Road Company which confessed $600,000 judgment for excess profits on 1000 miles of highway surfacing contracts and suits against the Hoffman Construction Company, which Moody asserts influenced Burkett in the making of contracts on 600 miles of highway.

THREE FOREST FIRES RAGE

Every Available Man Called Into Santa Barbara District as New Blazes Break Out

[EXCLUSIVE DISPATCH]

SANTA BARBARA, Nov. 23.—With three serious forest fires burning in Santa Barbara district every available man has been called to combat the spread of the flames. At noon today a light drizzle began falling and gave hope of wetting the dry brush enough to check the fires.

The Castitas Pass fire is still approaching Ojai, having burned over an area of thirty-six square miles.

Late yesterday a small grass fire started in Refugio Pass and at noon had spread to the extent of threatening the telephone lines to the north. Ranger Frank A. Dunne has been sent to lead the crew fighting this fire.

Today the Permasse Rancho in Cuyama Valley, east of Santa Maria, reported a serious fire started, while outside the forest reserve, Forest Supervisor Jordan of the Santa Barbara district dispatched Ranger Branson of San Luis Obispo to take charge.

The situation of all three fires is reported to be critical and rangers believe that unless heavy rains fall within the next few hours, there will be little hope of bringing them under control before nightfall.

Early in November all forest outlooks were relieved of duty and the rangers started work in building roads and trails. The fires, after the season was believed to have been ended, found the Forest Service unprepared. Ojai is not considered in as great danger as it was last night, owing to the fact that the wind is blowing stronger from the southeast.

As far as forestry officials had learned early this afternoon no dwellings are endangered in the two most recent fires.

TIMBER SLASH TO BE BURNED AS FIRE CHECK

[BY A. P. NIGHT WIRE]

SACRAMENTO, Nov. 23.—With a year of unusually good results in control of forest and brush fires to its credit, the California Forestry Department has launched a timber slash burning campaign to further reduce the fire hazard throughout the State next year.

Profiting from the discovery that burning slash piles were the source of a number of the great forest fires in the State last year, M. B. Pratt, State Forester, has ordered a widespread slash burning campaign on private land this year for the first time in several seasons.

Nine State rangers have charge of the work and burning of slash and debris from logging operations, which has been ordered in Mendocino, Stanta Cruz, Lake, Butte, El Dorado, Placer, Shasta and Siskiyou counties.

Lumber companies are co-operating satisfactorily with the State in eliminating the fire hazard in slash, among them being the Red River Lumber Company of Westwood, which has burned slashings over 7000 acres of its lands.

"The fire hazard as represented by slash is particularly great as the debris and trimmings have accumulated for several years," said Pratt. "If these trimmings were left on the ground until next summer it would take only a spark to start a fire that probably would result in tremendous forest loss."

Pratt will leave for Placerville tomorrow to inspect the burning of slash under the supervision of A. A. Miller, State ranger.

HOLDS RESIGNATION INVALIDATES REPORT

[BY CABLE AND ASSOCIATED PRESS]

DUBLIN, Nov. 23.—The legal advisers of the Free State government are understood to hold the opinion that the resignation of Dr. MacNeill from the Irish Boundary Commission, on which he represented the Free State, makes a report by the commission impossible.

TAX BILL IS COMPLETED

Levies Reduced $336,236,000

Plan, Unanimously Backed by Committee, Goes to House Opening Day

Extra Heavy Revenue Slash Based on Surplus in Federal Treasury

[BY A. P. NIGHT WIRE]

WASHINGTON, Nov. 23.—A revenue bill slashing the annual Federal tax burden by an amount placed by the Treasury at $336,236,000 was completed today by the House Ways and Means Committee.

Drafted on a nonpartisan basis, the measure was unanimously approved by the committee, which directed Chairman Green to report it to the House on the opening day of Congress, December 7.

The committee felt justified in exceeding the $300,000,000 reduction limit which it had set, because of estimates that the Treasury surplus for the current fiscal year probably would reach $330,000,000 instead of $290,000,000, the original figure.

Effects of the reduced tax rates carried by the bill will be felt immediately upon its enactment. Virtually every taxpayer will be benefited by the measure. Income taxes alone will be cut by $193,575,000 under the committee program and the revised rates will be effective on incomes of this calendar year. The Congressional leaders plan to have the bill enacted by March 1, and the income taxes are not due until March 15.

The revisions in excise rates, many of which were repealed while others were reduced, and the reduced inheritance schedules, will be made effective upon enactment of the bill. The changes in the occupational levies, many of which also were repealed, will become effective July 1, 1926.

Revised estimates of the extent to which the bill as now drawn will reduce the government's annual revenue, as prepared by the Treasury, show that $20,000,000 will be lost next year as a result of the retroactive cut in inheritance rates.

This was the principal item increasing the total of $304,000,000, first estimated by the committee as the amount of reductions it had approved.

INTEREST IN COAST TO BE STIMULATED

Organizations from Seattle to Los Angeles to Take Part in Co-ordinated Action

[BY A. P. NIGHT WIRE]

SAN FRANCISCO, Nov. 23.—Preliminary plans were discussed here today by representatives of development organizations here and in Los Angeles for co-ordinated action between organizations throughout the Pacific Coast from Seattle to Los Angeles to stimulate interest in the Pacific Coast as a distinctive and progressive section of the United States.

It was agreed by the conference that they will attend a meeting to be held in Seattle, December 8. The invitation to attend was made by Pacific-Northwest organizations which are to meet in the northern city on that day. The western division of the United States Chamber of Commerce also is scheduled to meet in Seattle at that time.

The plan for co-ordinated action between Pacific Coast organizations, it was explained, will simply mean unified action designed to benefit the Coast as a section of the United States and does not mean that the individual territorial expansion activities of these different organizations would be subordinated or minimized to any extent whatever.

Rail Mail Pay Raise Opposed by Publishers

[BY A. P. NIGHT WIRE]

WASHINGTON, Nov. 23.—The American Publishers' Conference comprised of newspaper and periodical publishers, has intervened before the Interstate Commerce Commission in the proceedings which fix the charges railroads make for carrying mail.

Railroads have asked for an increase in the railway mail carriage pay, and the conference petition to the commission urged that the request be denied, on the ground that it is unjust and will increase postal rates on periodicals.

SAN QUENTIN'S NOTED PHYSICIAN TO RETIRE

[BY A. P. NIGHT WIRE]

SAN QUENTIN, Nov. 23.—Dr. L. L. Stanley, resident physician of the State prison here for thirteen years, today announced his resignation, to take effect at the end of the year.

Dr. Stanley, who is nationally known through his gland operations, has recommended that Dr. P. W. Day, 28 years of age, his assistant, succeed him.

MITCHELL ADMITS FACTS NOT BASIS OF CHARGES

Colonel Concedes at Court-Martial His Indictment Consists of Hearsay and Opinion

BY KYLE D. PALMER
"Times" Staff Correspondent
[EXCLUSIVE DISPATCH]

WASHINGTON, Nov. 23.—In a flurry of small-boy repartee and a constant exchange of sour observations by defendant and opposing counsel, Col. William Mitchell completed by personal testimony today his defense to charges of insubordination and breathed defiance and derision as the prosecution began its attempt to discredit his testimony.

And in this, the first official military refutation of the flying Colonel's diatribes, admissions were obtained from the Army and Navy critic indicating that a substantial part of his charges have been based on conjecture, hearsay and opinion.

Almost at the outset of his cross-examination by Maj. Allen Gullion, assistant judge advocate, Col. Mitchell admitted that his sensational attack on national defense heads September 5, contained no facts, but constituted his personal opinion only.

"DON'T KNOW" REFRAIN

Despite the circumstantial and specific charges of inefficiency and incompetency launched by Mitchell against the Navy Department for its handling of the attempted Hawaii flight and the department's orders covering Pacific Fleet maneuvers last summer, the former assistant head of the air service belligerently barked, "I don't know" to a series of questions fired at him by Maj. Gullion.

Yet, when asked by Maj. Gullion if he considered himself while stationed at San Antonio more competent to judge of Hawaii flight conditions than Commander Rodgers, who supervised every detail of the flight, planes and personnel, the air colonel caused a faint gasp and a ripple of smiles among the spectators when he replied: "I do," in a firm voice.

Among the matters concerning which Col. Mitchell acknowledged his ignorance were the number and type of flying machines with the Pacific Fleet, the number and functions of mine sweepers with the fleet, provisions made to protect the fleet under simulated war conditions from submarine and air attack and, in fact, most of the details of fleet operation.

His response to questions from Maj. Gullion as to the information in his possession at the time he criticised the Hawaii flight soon developed the fact that Col. Mitchell's charges were based almost exclusively on his personal opinions and views.

AIM TO SHOW IGNORANCE

He said he knew nothing of the preflight tests or training of the personnel, although insisting that no thorough tests of the planes were made.

As Maj. Gullion, apparently encouraged with the readiness of the witness to acknowledge ignorance of specific conditions, demanded in sharp repetition, "Do you not know?" or "Do you not understand" this or that, Col. Mitchell in a weary voice replied: "Nope," or suddenly annoyed by the inferential criticism in the prosecutor's voice, jerked out a rasping "Naw."

The general scope of the questioning by Maj. Gullion indicated that the War Department hopes not only to disprove Col. Mitchell's charges of "incompetent, criminally negligent and almost treasonable administration of the Navy and War Departments," but to demonstrate beyond a reasonable doubt that there are many phases of modern warfare concerning which the critical Colonel is supremely ignorant.

Maj. Gullion's eagerness to establish inconsistencies in Mitchell's statements and testimony aroused the bitter and sarcastic resentment of the defense council, Representative Frank R. Reid, who accused the prosecutor of "indecent abuse" of the witness and conducted a running fire of satirical comments and objections.

DEFINES TREASON

"It is not my purpose to harass the witness," said Maj. Gullion, "if I step over the line, I hope the court will stop me."

"You step over the line and I'll step on your foot," said Reid.

Later after a brief recess in which he conferred earnestly with his colleagues, Maj. Gullion asked the ring of solemn generals, constituting the court-martial, to instruct the defense counsel to stop signaling the witness how to answer questions submitted to him.

Col. Mitchell, who appears to enjoy his role of leading man in this

(Continued on Page 2, Column 3)

RAIL PROFIT HITS PEAK

Earnings Reveal Prosperity

Receipts for Nine Months of 1925 Show All Records to be Shattered

Indicated Total for Year of $1,150,000,000 Disclosed by Expert Figures

BY WILLIAM P. HELM, JR.
[EXCLUSIVE DISPATCH]

WASHINGTON, Nov. 23.—American railroads will make more money in 1925 than ever before in their history. Back in 1916, which stands as the record until next New Year's, they piled up net income of $1,058,500,000. Last year they reached the next highest figure, $974,000,000.

For the first nine months of 1925, they have beaten the 1924 total during the corresponding period by $118,000,000. During the remaining quarter of 1925 they have only to break even with the corresponding quarter in 1924 to roll up net income for 1925 totaling $1,092,000,000.

They are more than breaking even, however. Today the chief steam railroads of the United States are hauling more freight and making money than they ever made at any time before. October, November, December—these are the busy months when the tide of traffic sweeps to its highest point within the year, when earnings are highest. On last year's operations during those three months, the roads made a profit of $305,000,000. With the swollen business this year, the three months should show a profit of not less than $350,000,000.

INDEX TO PROSPERITY

If so, the railroads will show a profit of nearly $1,150,000,000 in 1925. And this notwithstanding an anthracite coal strike which has robbed them of at least 15,000,000 tons of freight.

As an index to national prosperity, the business of the railroads is unexcelled. When the country is busy, its mills, factories, mines, forests and wholesale establishments flood the carriers with freight. When times are hard, traffic naturally falls to a lower ebb. Examining the record for 1925 with that in mind, one finds that the volume of freight hauled this year eclipses all previous records. Up to November 1, the leading railroads had hauled 43,384,333 loaded car. Fifteen times during those first ten months of 1925, the 1,000,000-car week had been exceeded.

This feat is all the more remarkable when it is recalled that the railroads never had hauled 1,000,000 cars of freight in any single week of their history until 1920.

Compared with the first ten months of 1924, the railroads hauled 2,200,000 more carloads this year. Compared with 1923, the best previous year in point of traffic, the 1925 figures lead by more than 700,000 carloads.

It is altogether likely that the railroads will wind up the year with a record of 52,000,000 carloads of freight, or an average of 1,000,000 carloads every week during 1925. If the total doesn't reach that figure it will be so close to

(Continued on Page 2, Column 1)

GERMAN FILM PACT SOUGHT

Carl Laemmle of Universal Will Sign Treaty With Berlin Firm for Picture Release

[BY A. P. NIGHT WIRE]

NEW YORK, Nov. 23.—Carl Laemmle, president of the Universal Pictures Corporation, will leave Los Angeles tomorrow for Berlin to sign a contract with Universal Film Corporation of Berlin, popularly known as "Ufa," through which the American company will enter the German film industry.

Through this arrangement the American Company will loan the Ufa 15,000,000 gold marks, approximately $3,600,000 and will receive the privilege of releasing the entire Universal program in Germany and taking whatever Ufa productions are considered suitable for release in all markets outside of Germany.

Under the German laws a foreign-made picture cannot be released in Germany unless the releasing company releases a German picture. As less than 100 pictures are made annually in Germany, while about 600 are made in this country and many more in England, France, Italy and the Scandinavian countries, American producers have hitherto been unable to release all their pictures in Germany.

By the arrangements with Ufa, it is pointed out, Universal will be able to release in Germany as many of its pictures as th numbr that Ufa produces.

The "Ufa" is the largest German producing, distributing and exhibiting company. It has five studios in Germany and owns 150 theaters. Arrangements are being made to interchange stars and directors of the two companies.

Mr. Laemmle, who is now in Los Angeles, last night declined to discuss the details of the reported arrangement beyond confirming the dispatch.

RAIL PROFIT AT NEW HIGH MARK

Earnings for 1925 May be $1,150,000,000

Prosperity of Nation Shown in Great Receipts

Huge Total Reached Despite Anthracite Strike

(Continued from First Page)

it as to make the difference negligible.

HIGH EARNINGS SHOWN

While not all roads have been uniformly prosperous—the anthracite strike has affected a number of the eastern carriers adversely—the great majority have shown high earnings. During the month of September, for instance, seven large eastern roads operated at a loss, as did five western roads. That was about 6 per cent of the total number. It is the lowest percentage on nonprofitable roads in years.

Estimated earnings during 1925 of some of the larger railroads, as worked out by the Standard Statistics Company of New York on the basis of the first nine months of the year, together with actual earnings in 1924, all on the basis of common stock follow, in terms of percentage.

Road—	1925.	1924.
Atlantic Coast Line	24.6	18.34
Chesapeake and Ohio	22.1	17.28
Illinois Central	13.1	13.31
Louisville and Nashville	13.0	12.67
Missouri Pacific	11.1	9.05
New York Central	13.1	12.87
New Haven	4.5	1.90
Norfolk and Western	18.0	15.07
Pennsylvania	10.3	7.04
Seaboard Air Line	8.5	8.64
Southern Railway	14.9	13.31
Union Pacific	14.1	14.30

"A fairly large crop of dividend increases and inaugurations," says that authority, "is expected at the turn of the year."

Notwithstanding, the Bureau of Railway Economics points out that the "rate of return for the first nine months of 1925, based on property investment . . . . was 4.77 per cent." Under the transportation law, the Interstate Commerce Commission has fixed 5.75 per cent as a "fair return" upon the investment. The steam roads, as a whole, will not make the legal "fair return" this year (individual roads will surpass it) although net income will be the largest on record.

STREET RAILWAYS

Other transportation agencies have fared less happily than the railroads, but are showing signs of climbing out of the slough of despond in which they have wallowed since 1920. Even the street railroads are improving, but they have far to go to attain real prosperity. Their difficulty, in large measure, is caused by growing competition of motor-bus lines.

The problem of the street railways appears to be one calling for extensive rehabilitation of service to re-establish earning power.

American transoceanic shipping still lingers in the doldrums, although it showed a gain of about 6 per cent in volume of tonnage carried this year as compared with last. Idle tonnage under the American flag stands today at more than 6,000,000 tons; three years ago it was upward of 9,000,000 tons. Much of the decrease has been due to the scrapping of obsolete vessels.

Coast-to-coast shipping via Panama has increased by more than 500 per cent during the last ten years, however, or since the opening of the canal. This through-the-canal traffic between our eastern and western shores totaled 4,888,000 tons during the first year of the canal's operation. It rose to its highest volume, nearly 27,000,000 tons, during the year ending August 15, 1924, and dropped to about 24,000,000 tons the year following.

(This is the second of a series of articles by William P. Helm, Jr.)

RIGHT TO SMOKE WON BY GIRLS

Bryn Mawr Students Will Have Special Rooms to Take a Puff

[BY A. P. NIGHT WIRE]

PHILADELPHIA, Nov. 23. Students of Bryn Mawr College have been granted the right to smoke. President Marian Edwards Park gave her permission at a meeting today of the self-government association in response to a petition she had received from that body last week. One room will be set aside in each dormitory for the use of girls who desire to smoke.

PARIS SEEKS TO BRIDGE CRISIS

(Continued from First Page)

ditional advance would not involve the issue of more paper money, but bank officials made it known that if the government wanted more advances it would be necessary to print more bills and raise the limit if circulation.

This aroused the liveliest opposition, especially in the Senate, but the alternative of the government defaulting its obligations immediately due obtained enactment of the measure.

STUDENTS DEFY POLICE IN RIOT

(Continued from First Page)

ready for next fall, prevailed and the students themselves put out the fire.

Despite this, fearing that the mob spirit might prevail later, the university authorities stationed twenty-five armed guards at the athletic field.

The trouble began, it is said, with the announcement that Coach Yost of Michigan had given the members of his team gold footballs, emblematic of championship. Then it was learned that a consensus of opinion poll taken among Chicago newspapers and news agencies showed that the Wolverines, despite the fact that they had been beaten by Northwestern, were favored as champions.

The vote was close. Five of the sources named gave Michigan the palm. Four, including the Tribune, believed that the two votes were tied.

GIRL'S DEATH NATURAL

Autopsy Clears Mystery in Demise of Bay City Nurse

[BY A. P. NIGHT WIRE]

SAN FRANCISCO, Nov. 23.—The death in a local hospital last night of Miss Mary E. Lawrence, 25 years of age, a nurse, under circumstances which started an investigation, was caused by natural causes, it was announced here today by Dr. Shelby Strange, autopsy surgeon. Dr. Strange said a post-mortem examination showed that the young woman's death had been caused by influenca-pneumonia.

Investigation into her death, which occurred shortly after her arrival at the hospital, started when officials said they wanted to account for several bruises on Miss Lawrence's body and the presence in the auto in which she was brought to the institution of an empty vial. Friends of the nurse said she had been in ill health and frequently was despondent.

BOND ELECTION UPHELD

Arizona Court Denies Injunction Asked by Taxpayer

[EXCLUSIVE DISPATCH]

YUMA (Ariz.) Nov. 23.—An injunction to restrain School Trustees from holding the proposed $150,000 bond election in Yuma Union High School district Saturday was denied by Judge Ingraham in Superior Court here today on the ground that the petition of Sid Rurban of Somerton failed to set forth sufficient cause for action.

The attempt to prevent the election was initiated last Friday afternoon when Durban filed complaint in Superior Court and asked that a restraining order be issued, forbidding the board of high school trustees proceeding with the election until the plea of taxpayers for establishment of a new high school district be settled by election.

HIGH SCHOOL YOUTHS HURT IN AUTO CRASH

[EXCLUSIVE DISPATCH]

STOCKTON, Nov. 23.—En route to Davis, four members of the Stockton High School agricultural class were injured in a three-car collision. All were treated at the Emergency Hospital at Sacramento and returned to their homes here later in the day. Those injured were: Walter Shirley, William Hunter, Bert Jacobs and William Taylor. Shirley's car collided head on with another car. Another machine following could not stop in time and crashed into the rear of Shirley's machine.

STOCK SALE APPROVED

[EXCLUSIVE DISPATCH]

PHOENIX, Nov. 23.—Authority has been given by the Arizona Corporation Commission for the sale of 300,000 shares of the capital stock of the Katherine Extension Mining Company, at 6 cents a share. The company has mining property in western Mohave county.

COL. MITCHELL IN ADMISSION

Concedes Charges Based on Hearsay and Opinion

Officer Continually Answers With "I Don't Know"

Acknowledges Ignorance of Fleet Flying Units

(Continued from First Page)

dramatic episode, again mildly shocked those present when he offered his definition of treason, agreeing that the people generally probably understood him to mean "criminally treasonable" in his attack on those responsible for administration of military affairs.

His reference, however, he explained, was to the system and not to the personnel.

The prosecution hopes, so Maj. Gullion informed the court, to prove that Col. Mitchell has made "inaccurate statements" in his testimony before the Senate and House committees, in the newspapers and in public speeches.

TEST OF CREDIBILITY

"There is to be a test," said the army prosecutor, "of his credibility, not necessarily of his veracity, at least not at this time."

He then began a line of questioning which Representative Reid asserted was designed to impeach the witness. The court sustained the defense counsel's objections. Reid, who had permitted and even encouraged considerable latitude in the response of thewitness on direct examination, thereafter sharply admonished the colonel to say no more than yes or no to the somewhat leading questions of the assistant judge-advocate.

The recent radio address by Col. Mitchell, in which the colonel "lifted" entire paragraphs from a published article written by an English military critic, using the Englishman's observations as his own, was gingerly mentioned by Maj. Gullion, who appeared reluctant to force the witness to admit or deny authorship of the speech.

Finally, after objections by Reid and a ruling by the court, Mitchell replied:

"I broadcast the speech, but I am not the author of everything in it."

Pursuing further the knowledge and technical information possessed by Col. Mitchell concerning various branches of the military service, Maj. Gullion scored another more or less important point for the prosecution when he obtained admissions from the defendant revealing considerable ignorance relative to the construction, operation, speed and capacity of the airplane carrier Langley.

END LONG WAY OFF

Col. Mitchell said he had never flown in a rigid airship, that he is not qualified as a pilot of a free balloon and that he has no technical information concerning the construction of airships.

At the conclusion of the session today Maj. Gullion was asked by Representative Reid to indicate how long a time will be required to complete the cross-examination.

"Oh," replied Maj. Gullion, "it will be a long, long time yet."

On direct examination today Col. Mitchell's testimony was confined largely to an outline of his service in the Army before, during and after the World War.

In a matter-of-fact voice he read eulogistic praise for his war service given personally by Gen. Pershing and other commanders and in official citations from his own and from the military commands of France, Great Britain and Italy.

His cross-examination will be resumed tomorrow. It is believed the prosecution has approximately thirty witnesses to be called before the case is closed.

SHERIDAN ACCOUNT BRANDED MISLEADING

[CABLE AND DAY A. P.]

HONOLULU, Nov. 23.—Statements by Lieut. H. W. Sheridan before the court-martial of Col. Mitchell at Washington were branded as misleading and inaccurate today by Lieut. D. D. Gurley, a naval flyer stationed at Pearl Harbor. The lieutenant was a pilot aboard the U.S.S. Langley during maneuvers off the Hawaiian Islands.

Commenting on Lieut. Sheridan's testimony that three scout planes were totally wrecked while attempting to land about the Langley, Lieut. Gurley said the accidents referred to were but minor mishaps such as blown-out tires and ripped wings.

Gurley said that Sheridan refused to "take a chance" when offered opportunity to fly off the Langley, but was "content to watch us land and take off day in and day out, and expressed amazement that there were no casualties." The reported testimony of Lieut. Sheridan said he observed six crashes in fourteen landings made on the decks of the Langley.

As pilot of the plane which Sheridan testified had crashed into other planes on the deck of the Langley, Gurley said all ships which figured in the incident were reported ready for duty three hours later.

CALIFORNIAN CALLED IN TRIAL OF MITCHELL

[BY A. P. NIGHT WIRE]

MONTEREY, Nov. 23.—Col. Thurman Harrison Bane, U.S.A., retired, departed for Washington last night in response to a radio message directing him to appear as a witness in the court-martial of Col. Mitchell. The message, signed by Col. Moreland, trial judge advocate of the court-martial, said that Col. Bane is expected to testify regarding supposed interference with the engineering division of the Army by Col. Mitchell while Col. Bane was commanding McCook Field, Dayton, O.

Col. Bane retired on December 17, 1922, after Col. Mitchell is supposed to have demanded that the government use an airplane known as the Thomas Moore type, and Col. Bane resisted the demand.

ACCIDENTAL WOUND FATAL TO ARIZONAN

[EXCLUSIVE DISPATCH]

PRESCOTT (Ariz.) Nov. 23.—L. S. Colwell, 62 years of age, former chairman of the County Board of Supervisors, died from an accidental wound received when he picked up a small-calibered rifle at this home. The bullet lodged in his brain. He had been a resident of this locality since 1876.

Ready to End Riffian Conflict

[Kadel & Herbert Photo]

Abd-el-Krim

ABD-EL-KRIM SEEKS PEACE

Terms for End of War Essentially Same as Those of French and Spanish Demands

BY VINCENT SHEEAN

[BY CABLE—EXCLUSIVE DISPATCH]

[Copyright, 1925, in United States, Great Britain, South America and Japan by North American Newspaper Alliance. All rights reserved.]

PARIS, Nov. 23.—It is now possible to say, without undue optimism, that there is a good chance that peace will come this winter by arrangement between France, Spain and Abd-el-Krim.

Abd-el-Krim is ready to make peace with his European enemies immediately, on terms which in general can be described as very near to the French and Spanish demands.

The Riff chief makes only one essential condition for an armistice, a promise to recognize his country's identity and to grant the fullest measure of independence within the limits of possibility. This is, however, an unalterable condition, and unless a definite agreement is made for the recognition of the Riff, there can be no conversations of any other point.

Any time that France and Spain are willing to recognize the complete liberty of the Riff state, Abd-el-Krim and his brother, Sidi Mohammed, are ready to declare an armistice and enter into peace conversations.

There exists the initial difficulty as to the manner of bringing the belligerents into contact, but on the definitions of independence and the territory of the Riff state there is remarkably little difference between them.

URGES MEETING

Sidi Mohammed realizes this frankly. He said to me the last time I saw him:

"This personal message I would like to send to Painleve. I have retained a most agreeable recollection of my meeting with him in Paris and I have never surrendered my confidence in the nobility of his ideals, his complete good faith, and his devotion to justice and liberty.

"If I could meet Painleve and discuss an arrangement for peace, I am confident that peace would come quickly. As it is probably impossible for Painleve to come to Morocco, I would be happy to meet with any of his own collaborators, any man of the same ideas and the same generous devotion to humanitarian principles, any man possessing the complete personal confidence of Painleve. Such a meeting could take place at Adjir, Wezzan or even Tangier.

"It seems to me that it is the duty of all of us to avoid, if possible, any further waste of money and human lives in a war which none of us desired and which is leading nowhere."

This personal and informal message—which must not be regarded as official—I have delivered to the former Premier.

UP TO KRIM

It is much harder to make peace than to make war, as all three parties in the Moroccan embroglio are harassed by vigilant opposition forces.

Abd-el-Krim has less of this than either Primo de Rivera has or Painleve had, but even in the Riff there exists an extreme nationalist group which will obstruct any effort at peacemaking if possible. Obstruction in France and Spain is certainly inevitable, but the impression given by my various interviews, both inside and outside the Riff, is that at present the governments of the three nations differ very slightly in their essential ideas of the problem, and that all three share the desire to end the war however and whenever they can without loss of prestige.

That baneful word "prestige" represents the principal enemy of peace. On account of prestige none of the three leaders involved can risk ruin by taking the first step toward an armistice. Whichever one did so, immediately would be accused of "defeatism" and lack of patriotism by rabid nationalist groups.

The only one of the three governments which can be considered fairly safe from opposition is Abd-el-Krim. Therefore, Abd-el-Krim himself must almost inevitably make the first move toward opening conversations. He has so far done nothing whatever in this direction, although the peace party in his court, headed by his brother Mohammed, has been exceedingly powerful during the past six months.

KRIM INACTIVE

In this connection it should be stated that Abd-el-Krim has sent no emissaries of any sort or description either to Rabat, Tangier or Paris. Three persons have been described as "peace emissaries from Abd-el-Krim" by the European press within the past fortnight. Two of them are Englishmen, the third is myself.

One of the two Englishmen is a man of distinguished family, with highly disinterested humanitarian motives, but he has not been in the Riff for a year, and cannot be considered in any sense as a representative of the Riff sovereign. Another is an Englishman who has lived in Morocco for many years and is highly regarded by all parties for his knowledge and understanding of the problems involved. There is also another Englishman of proletarian persuasion, who suddenly appeared on the scene recently, but was heartily discouraged by the agents of both sides.

In fact, every cafe in Tangier is full of these amateur peacemakers, and it is hardly possible to walk out on the beach of this international city without falling over some volunteer ambassador anxious to discuss terms of armistice.

But none of these people, however noble their motives, can be considered emissaries of Abd-el-Krim. The only effect produced by premature announcements regarding so-called "emissaries" and so-called "peace conversations," is to irritate the Riff government and strengthen the hands of those ministers and officers—like Hamid Boudra, Riff Minister of War—who oppose any move toward peace.

AIR TESTIMONY WITHHELD

Witness at Shenandoah Wreck Inquiry Admits Lieutenant Advised Him to be Silent

[BY A. P. NIGHT WIRE]

WASHINGTON, Nov. 23.—Arthur E. Carlson, aviation chief rigger of the wrecked Shenandoah, told the Shenandoah naval court today that one of the surviving officers of the airship, Lieut. C. Bauch, had told him not to give certain information to the court, unless it was asked for specifically.

This information, which Carlson withheld when he first testified at Lakehurst, was that fifteen minutes before the Shenandoah broke up he had closed off at amidships the internal gassing manifold connecting the eighteen helium gas cells and designed to permit the equalization of the gas in the individual cells.

Carlson testified that he stopped up the manifold on his own initiative, because helium was rushing to the after cells and the ship was up by the stern already.

Asked why he had not given the court this information before, he said he did not regard it as "material to the inquiry."

Carlson said he told Lieut. Bauch about it the night of the wreck.

"What did he say to you?" the witness was asked.

"He said 'if they don't question you on that subject, don't mention it.' He no doubt had the same opinion that I did, that it was immaterial."

The witness said he also spoke to Lieut. Mayer, another survivor, who replied that "he didn't know anything about that; that it was up to me."

Lieut. Bauch testified that in his conversation with Carlson he had had no thought of keeping from the court information that the gassing manifold had been tied. He said he thought the tie-off had been made and removed some time before the accident because when he inspected the manifold twenty minutes before the ship broke up he found no tie-off.

Carlson brought up the subject at Lakehurst, he said, and asked whether he should tell the court about it.

"I replied, 'Of course if they ask you about it, tell them,'" Bauch said. "I also told him that if he would tell the court the truth he would make no mistake."

RHINELANDER SUIT CLIMAXED

One Sensation After Another Features Day

Negro Defendant Disrobes for Jury Inspection

Women Evicted from Court on Reading of Letters

[BY A. P. NIGHT WIRE]

WHITE PLAINS (N. Y.) Nov. 23.—The last conceivable veil of reticence was torn from the Rhinelander annulment suit today.

Not only were the two "mystery" letters written by Leonard Kip Rhinelander to his negro bride, Alice Beatrice Jones, read in open court, but the defendant herself was taken into a private room so that the jury might determine the color of her skin with some of her clothing removed.

It was a day of one sensation after another. Counsel for the contending sides dropped their usual urbanity and interposed objections to one another's questions; the defendant broke into copious tears and almost suffered hysterics, and women were forcibly removed from the courtroom when they showed reluctance to give up their seats during the reading of young Rhinelander's letters. The day, however, ended quietly when cross-examination of Rhinelander was concluded and minor witnesses took his place.

When Lee Parsons Davis, counsel for Mrs. Rhinelander, at length barked "that's all," it was the end of almost a week of mental torture for the wealthy young plaintiff. Day after day he had been subjected to a merciless bombardment of questions on intimate details of his love life, culminating today in the public reading of two of his love letters, whose unprintable nature made it necessary to have the courtroom cleared of women. He was tired when the ordeal was finished. He slumped down in his seat and the minor actors in the drama took up their part.

DEFENDANT IN TEARS

Mrs. Rhinelander suffered, too. Clinging to her mother's arms, she had left the courtroom while her husband's letters were being read. She returned, wrapped tightly in a coat, to play an active part herself. Mr. Davis wanted the jury to see for itself just what color her skin was in an effort to weaken Rhinelander's contention that the thought she was white. At first he wanted the court cleared, but Justice Morschauser suggested that the jury might retire to a private room. Mr. Davis acquiesced and the party, made up of Mr. Davis Isaac N. Mills, Leonard's attorney, Justice Morschauser, a court stenographer young Rhinelander, Alice and her mother and the jury filed out. Alice was in tears and shaking with sobs.

Ten minutes later the party returned, Alice alone remaining in the jury room.

"Was your wife's color just the same as it was at the Marie Antoinette?" asked Davis.

"Yes," the witness responded in a low voice.

The two "mystery" letters were centered about events that took place at his hotel in 1921 when Alice and Leonard registered there for a week as man and wife. The threat of their identification last week had brought two adjournments in order that Mr. Mills and associate counsel might investigate them. Their nature was admittedly so startling that reports were current that the suit might be withdrawn rather than have them revealed. Settlements ranging up to $300,000 were reported but as quickly denied.

INVITED TO "DO WORST"

Today the plaintiff's attorneys returned to court and said, "do your worst." Their defiance, however, was preceded by a statement from Mr. Mills in which he charged the defense with engineering a "deliberate attempt" to trap Rhinelander and force him to withdraw the suit. Mr. Davis interrupted with objections, saying Mr. Mills's remarks were prejudicial and a deliberate attempt to bring about a mistrial. A few minutes later he asked Justice Morschauser declare it a mistrial, but his motion was denied. Before the "mystery" letters were read, Justice Morschauser scanned them and said:

"I will give the women in this court an opportunity to leave before these letters are read. I feel that no woman will want to hear the things that are contained in them."

A minority of the women present left but the rest clung stubbornly to their seats, bringing a sharp rebuke from Justice Morschauser.

"I am glad to see that there are some decent women in this court but if there are not more I shall have to use my authority and clear the courtroom," he said.

WOMEN EJECTED

A few more women left but others took their places and when the letters were about to be read Justice Morschauser ordered all women ejected. The trial was held up while the women were escorted outside.

Both letters were written from the Clift Hotel in San Francisco in 1922. Parts of them spoke of Leonard's love relations with Alice and of the time they spent at the Marie Antoinette. Young Rhinelander was not abashed at the lurid passages. Although he kept his eyes on the floor part of the time, he answered some of the more intimate questions clearly. His stuttering became evident now and then as he sought to control his voice. Finally he said he could see nothing wrong in the things he had done.

"Not even now?" asked Mr. Davis.

"No," said the witness.

Although at first he denied that these letters were written to lead Alice on, he admitted that in one of the letters, written June 6, he was trying to tempt her. "I had no other outlet to express my emotions except in my letters," he said. "In them I put my heart and soul."

"Did you have any letters using this kind of stuff from Alice?" asked Mr. Davis.

"No," admitted the witness.

"Did you intend to make this girl your wife when you wrote these letters to her?"

"I had visions of it."

DEFENDANT RETURNS

After brief direct examination and re-cross-examination on points of testimony in the afternoon, young Rhinelander was permitted to leave the stand. Alice returned to the court, apparently relieved that the letters had been read, and seemed more cheerful than during the morning.

Joseph Rich, a furniture dealer of Mount Vernon, took the stand and testified that Alice had stayed, with him and his wife four days after Leonard left her in 1924. During this time he said she told him she was of English-Spanish blood and would prove that she was white. She had assured Leonard of the same thing, Rich said she told him. Alice was asked to remove her hat, and Rich said she looked Spanish to him, although perhaps darker than when he first saw her.

T. B. Peterson, one of Leonard's paid companions, took the stand and told of his unsuccessful search for Carl Kreitler, a former friend of young Rhinelander with whom he first met Alice. He testified he had visited Kreitler's wife in New Canaan, Ct., and his mother in East Hartford without avail.

"Do you know where Portland, Me., is?" asked Mr. Davis on cross-examination.

"Yes" said the witness.

"I would suggest you try there if you are so anxious to find him," responded the attorney, without revealing what information he has on Kreitler's whereabouts.

EVERY MORNING IN THE YEAR Los Angeles Times
The Times Building, First and Broadway.
90c per month DELIVERED BY CARRIERS
By Mail in Postal Zones 1 to 4, including California, $12.60; Monthly, $1.05. In Zone 5, including Colorado, Oregon, Washington, Yearly, $18.00; Monthly, $1.50. ... States, Canada and Mexico, Yearly, $18.00; Monthly ...
Entered as second-class matter Dec. 4, 1881, at the Postoffice ... under the Act of March 3, ...
TUESDAY MORNING, NOVEMBER 24, 1925.

UNION'S CONTROVERSY WITH NEGROES ENDS

[BY A. P. NIGHT WIRE]

CINCINNATI, Nov. 23.—Compromise has been reached in the controversy which arose between negro freight handlers and the Brotherhood of Railway Clerks at the American Federation of Labor convention at Atlantic City over the question of membership and wage negotiations, W. G. Fitzgerald, president of the brotherhood, announced here today.

While the constitution of the brotherhood does not entitle negro railway employees to membership in its organization, brotherhood committees in the future will handle all wage negotiations for them, provided they are organized and affiliated with the American Federation, Mr. Fitzgerald said.

UTILITY SALE LOOMS

Arizona Edison Expected to Buy Three Douglas Companies

[EXCLUSIVE DISPATCH]

DOUGLAS (Ariz.) Nov. 23.—Approval has been given by the directors of the Douglas Traction and Light Company and Douglas Gas Corporation for sale of their franchises and property and by the Douglas Investment Company for the sale of its ice plant and ice business.

The prospective purchaser is the Arizona Edison Company, lately incorporated in Phoenix and already owner of public utilities in Yuma and Bisbee. It is reported to have no connection with the Southern California Edison. R. G. Arthur, manager of the plants, has gone to Chicago to close the deal. Most of the stock involved is understood to be held by James S. Douglas, president of the investment and traction companies of the Bank of Douglas.

TAKES SLAYER SUSPECT

Italian Captured by Posse after Three Are Shot to Death

[BY A. P. NIGHT WIRE]

MEADERVILLE (Mont.) Nov. 23.—Tony Veteri, sought as the slayer of three Italians here last night, was captured today by a posse south of Meaderville. He was found hiding in a gully and unarmed. He offered no resistance.

Although he admitted shooting several times at a young couple near his home last night, he declared he did not go to the scene of the triple shooting until several hours after the three men had been slain. Eighteen children were left fatherless by the triple slaying.

Tuxedos

IN fine herringbone weave, silk trimmed and beautifully tailored. Broad shoulders, slim hip line, correctly wide trousers.

We are making a feature of a special model—of excellent quality and of very smart cut—that is unusual value at

$40

Others $50 to $100

Also a complete selection of accessories that are smart, correct and moderate.

Harris & Frank

STEIN-BLOCH SMART CLOTHES

635-39 South Hill

Shields & Orr

"The Good Tailors"

414-416 West 6th St.

Established 1902

In Wiley B. Allen Company's Big Removal Sale

Your Music Money Will Go Farther!

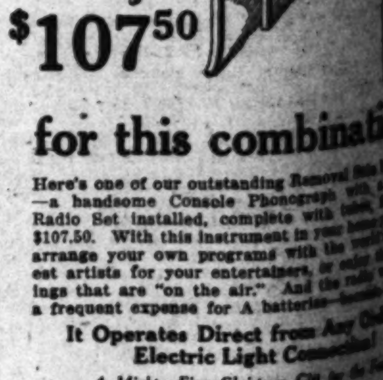

$107.50 for this combination

Here's one of our outstanding Removal Sale ... a handsome Console Phonograph with ... Radio Set installed, complete with ...

It Operates Direct from Any Ordinary Electric Light Connection

A Mighty Fine Christmas Gift for the Family

$15 down, $9 monthly

Wiley B. Allen Co.

416 South Broadway

8 Other Stores—50 Agencies

MONOPOLY PLOT LAID TO MINERS

Lewis Plea for Government Aid Assailed

Manufacturers' Chief Asks Hands-Off Policy

Threaten to Give Open-Shop Producers Trade

[BY A. P. NIGHT WIRE]

NEW YORK, Nov. 23.—John E. Edgerton, president of the National Association of Manufacturers, in an open letter sent to President Coolidge today, strongly opposed the demand for government intervention in the bituminous coal industry made by John L. Lewis, president of the United Mine Workers.

Mr. Lewis's suggestion, Mr. Edgerton wrote, is evidence of the purpose of the United Mine Workers to obtain a monopoly of both the anthracite and bituminous coal production of the country.

The right of the public to a continued supply of coal, Mr. Edgerton maintained, is paramount to the asserted rights of operators or miners. The letter concluded with the hint of a boycott of unionized fields if a strike is called in the bituminous mines.

"FOOL'S PARADISE"

The letter follows in part:

"Only recently Mr. Lewis stated that the domestic consumers of anthracite coal, many of whom are employed by members of this association, are living in 'a fool's paradise.'

"We respectfully submit that the very evident purpose of the United Mine Workers is to obtain a monopoly of both anthracite and bituminous coal production. The attempt to control the bituminous output is commonly believed to be a part of an understanding between the union and the bituminous operators who sign union contracts that the union will eliminate competition from all independent fields.

"Your predecessor, Mr. Harding, said in 1922, referring to the bituminous fields: 'Except for such coal as comes from the districts worked by nonorganized miners, the country is at the mercy of the United Mine Workers.'

COSTS MOUNT

"The production costs in the union fields have since mounted so high that they have been unable to retain, in competition with the independent fields, many of their former markets.

"Mr. Lewis now plainly indicates that the United Mine Workers is willing to use its 'own efforts' to regain and intensify the control of which Harding spoke.

"The National Association of Manufacturers has for many months, through a special committee urged manufacturers not to overlook the independent coal fields in placing their orders for bituminous coal. In our opinion, the maintenance of a dependable and reliable source of coal for domestic and manufacturing use promotes both industrial and public welfare, the right of the public to a supply of fuel being superior to the asserted rights of operators, miners or any other group. We submit that if the United Mine Workers now call a strike in the unionized bituminous fields, that manufacturers will be forced, in self-protection, to carefully consider the advisability of placing any future orders for coal from fields which cannot be depended upon as reliable sources of supply.

"We are hopeful that you will not accede to the request for government intervention in the soft-coal fields of the country, but will, instead, strongly affirm the interest of the government in uninterrupted fuel production. We believe that the primary reason for the request for such intervention is a conviction that it can be used to bolster an uneconomic wage agreement and enable the union to prevent growing competition from independent fields which were never parties in any way to the above agreement."

COOLIDGE SILENT ON LEWIS LETTER

[BY A. P. NIGHT WIRE]

WASHINGTON, Nov. 23. — Although the letter from John L. Lewis, president of the United Mine Workers of America, asking whether the government intended to intervene with respect to enforcement of the Jacksonville wage agreement in the bituminous-coal industry, was laid before President Coolidge today, no announcement concerning a possible answer was made.

Among the President's callers during the day, however, were William Green, president of the American Federation of Labor and former treasurer of the miners' union, who was accompanied by Frank Morrison, secretary of the federation.

National Crime Commission Executives Meet in East

Seek Means to End Violence

Members of committee are (standing, left to right) Newton Baker, Chester H. Rowell, Gen. Sam McRoberts, Herbert S. Hadley and Charles F. Sabin. Seated (left to right) F. Trubee Davison, Hugh Frayne, Richard Washburn Child, Mrs. Ethel R. Derby and Charles Evans Hughes.

England Plans No Reduction in Naval Building

[BY CABLE AND ASSOCIATED PRESS]

LONDON, Nov. 23.—The British government does not contemplate any reduction in its naval construction program, W. C. Bridgeman, First Lord of the Admiralty, stated in the House of Commons today. This was in reply to a question as to whether the reported reductions in the naval estimates of the Japanese government gave hope of a curtailment of the British program.

Recent Tokio dispatches said it was understood that the Cabinet had agreed to postpone for a year discussion of the navy's demand for an appropriation of 23,000,000 yen for the replacement of auxiliary vessels.

ESPEE LOADING SHEDS TO COST ABOUT $50,000

[EXCLUSIVE DISPATCH]

PHOENIX, Nov. 23.—The Southern Pacific is preparing to benefit by the lettuce and melon crops of the Salt River Valley, heretofore handled mainly by the Santa Fe. About $50,000 will be spent at once on loading sheds in the eastern part of the valley, along the new main line. The company soon will move its downtown office to a corner ground-floor room of the Adams Hotel, thus obtaining double the present space and more prominence.

Ward off throat disorders. Gargle with Throtan. Druggists.—[Advertisement.

POLICEMEN SAVE LIFE OF WOMAN

Mother, Despondent Leaps from Ferry Boat Deck to River

[EXCLUSIVE DISPATCH]

DETROIT, Nov. 23.—Members of the harbormaster's division of the Police Department, dragging the Detroit River at the foot of Bates street to recover the body of a young man, rescued a woman who leaped from the deck of the Detroit and Windsor Ferry Company's La Salle in an attempt at self-destruction.

The woman, Mrs. Anna Kelly, 45 years of age, of Royal Oak is in the Receiving Hospital and will recover. She told the police she attempted to end her life because she was despondent over the condition of her husband Benjamin, who has been ill for eighteen months.

Mrs. Kelly jumped from the second deck as the ferry was about 100 feet from the dock. A deck hand, Dewey Buillergeon, of Sandwich, saw her plunge into the water and called to Patrolmen Lyon and DePotvin, who were dragging the river, near-by. The patrolmen rescued Mrs. Kelley.

Before leaping Mrs. Kelly left on the deck of the boat her purse containing a card giving her name and address, and a note asking that P. M. Doherty be notified of her death. She has been living with her mother, Mrs. Margaret Klinkham, and has three children, Anna, 10 years of age, Benjamin, Jr., 8, and Sarah, 4.

"I was so despondent I didn't want to live. I just couldn't stand it any longer," Mrs. Kelly said. "My husband was taken ill eighteen months ago. He had been working at the Ford Motor Company and they gave me his job. Since then I have been working to support my three children.

"This has been a lesson to me. I shall go back to work and face our trouble more bravely hereafter."

The body for which the police were dragging is that of Arthur Levack, 19 years of age, living on Peter street, Sandwich. Levack was employed as a deck hand on the Britannia, and fell from the boat while it was docking.

Polish Leader Plans to Urge Reduced Army

[BY CABLE—EXCLUSIVE DISPATCH]

WARSAW, Nov. 23.—Premier Skrzynski is losing no time in his attempt to correct the budget evils and strengthen the coalition. The new Premier will fact the Diet Wednesday with an explanation of his policy, when concessions to the minorities will be announced, which, it is hoped, will silence most of their complaints. Thursday the new Finance Minister, M. Zakorski, will announce plans for a reduction in the budget, which will closely follow the recommendations of former financial advised Young.

It is understood that sweeping reductions in both the army and state officials will be made.

The important post of Minister of War is still unfilled. The portfolio meanwhile is in the hands of M. Malewski, Provisional War Minister.

SCHOOL FINANCING PLAN TO BE TOPIC

[EXCLUSIVE DISPATCH]

PHOENIX, Nov. 23.—The State Board of Education is to meet December 10 for consideration of school finances. A plan is to be presented by Supt. C. R. Tupper of the Miami schools for issuance of serial-form bonds to secure moneys for future school construction, this with declaration that 25 per cent of the interest might be saved by such a change. If the plan be approved, it is expected that it will be presented to the next Legislature. The board also will look into the matter of school bond sinking funds and will make investigation to determine whether school boards are carrying out the terms of the State law on the sub-

PAIR HELD IN BURNING OF INFANT TRIO

Babies Perished While They Rescued Mother, Say Father and Cousin

[BY A. P. NIGHT WIRE]

HINTON (W. Va.) Nov. 23.—Levi Lucas and Mrs. Pearl Bane, 20-year-old cousin of his wife, were held for the Summers county grand jury after a hearing today on charges of manslaughter growing out of the death of Lucas's two babies and Mrs. Bane's small son in a fire which destroyed the Lucas home near Sandstone Saturday morning.

Lucas and Mrs. Bane testified they fought the blaze in the bedroom fifteen minutes and, after carrying Mrs. Lucas, an invalid, to safety, were prevented from rescuing the children by the explosion of an oil lamp.

A Coroner's jury previously had returned a verdict that the death of the children resulted from "wilful neglect" of Lucas and Mrs. Bane.

The State Board of Children's Guardians at Charleston today disclosed that it was considering recommendations to commit Mrs. Bane to an institution for the feeble-minded.

Investigators for the board reported that all members of the two families living in the same cabin were mentally below normal.

Nationalists in Germany Plan to Obstruct Pact

[BY CABLE—EXCLUSIVE DISPATCH]

BERLIN, Nov. 23. — The Nationalist party, determined to defeat the Locarno pact, will undertake opposition, sabotage and every political trick in their bag during the coming week in the Reichstag.

Their first move will be to pass a vote of no confidence in the general policy of the government, in the hope that the Socialists will abstain from voting. Should this move succeed, they declare, Chancellor Luther will have no choice but to resign.

Failing to succeed in this, they will seek a decision by the Reichstag that the Locarno pact must be passed by a two-thirds majority, which they believe the protreaty ranks cannot muster. Failing here, they will undertake obstruction.

The position of the parties today indicates a victory for the Locarno treaties by a vote approximately 300 to 75.

VISITS SAN JOSE UNIT

[EXCLUSIVE DISPATCH]

SAN JOSE, Nov. 23.—An official visit was made by Mrs. Martha R. Jones, of Los Angeles, department president of the Daughters of Veterans, to the local tent of the organization.

BOYS ACT AS LAWMAKERS FOR ARIZONA

Three Measures of Great Importance Discussed by Young "Legislators"

[EXCLUSIVE DISPATCH]

PHOENIX, Nov. 23.—The boys' Legislature that for a day occupied the legislative chambers at the State House considered three measures of material importance. Both houses agreed on a petition to the President urging better enforcement of the Eighteenth Amendment, although in the Senate was an adverse vote of 2 and in the House of 3.

With somewhat stronger opposition, was passage of a bill abolishing military training in the high schools, the majority declaring that all necessary exercise was obtained in school athletics. But a move to abolish capital punishment failed.

Most of the lads are high school students. Junior College and high school boys did most of the reporting on the two daily newspapers, for an issue each, with Kelly Turner chief of the Gazette and Charles Tawney on the Republican.

Next Wednesday the girls are to have an inning. Susan Margaret Jenckes is to be Governor for a day, Lillie McAllister will substitute for her father as chief justice of the Supreme Court, Mildred Scott will be Mayor, Eleanor Stroud will direct the editorial room of the Gazette and Frances McNelley that of the Republican.

AMERICAN ENVOY TO INVESTIGATE TRIALS

[BY CABLE—EXCLUSIVE DISPATCH]

VIENNA, Nov. 23.—William E. Culbertson, the American Minister to Rumania, is going to Bessarabia to investigate the situation there where court trials of 300 natives charged with treason are going on according to unconfirmed Bucharest reports. Henri Barbusse, the Frenchman, author of "Under Fire" and leader of the Clarte movement has also been permitted to go to Bessarabia for ten days. Hitherto no foreigners have been allowed to enter and an especially close watch has been kept against newspaper correspondents.

FISHERIES OFFICERS WILL CONFER TODAY

[EXCLUSIVE DISPATCH]

VANCOUVER (B. C.) Nov. 23.—The first meeting since the initial conference of United States and Canadian fisheries officers last March will be conducted in Seattle tomorrow, when a review of the combined efforts of officers on both sides of the line to tag fish and study their habits will be given. Representatives from Washington, Oregon and California will be present, while Maj. J. A. Motherwell, chief inspector of fisheries; Dr. W. A. Clemens, director of the biological station at Nanaimo, and J. P. Babcock, assistant to the Provincial Commissioner of Fisheries, will be present.

OPPORTUNITY

A leading organization, exporting automobiles, requires a number of men who speak Spanish fluently, for sales responsibilities in overseas territories.

The men wanted are now active in the automotive industry, with more than five years automotive background, sales experience, proven ability in responsible positions, university education or equivalent training, and unquestioned standing in community.

To such men we can offer a substantial proposition and a field for promotion as fast as each can develop.

We are not interested in receiving applications unless present responsibilities warrant consideration.

Correspondence will be treated confidentially.

Address A, Box 124, Times Office

For Thanksgiving wear, Grayco offers a smartly checked OXFORD CLOTH $4

ON A PURE WHITE BACKGROUND ARE WOVEN CROSS STRIPES OF LIGHT BLUE, GREY OR TAN WITH VERTICAL STRIPES OF THE SAME COLOR COMPOSED OF FINE THREADS OF RED, GOLD AND BLACK.

A SHIRT WITH ALL THE DIGNITY OF THE WHITE YET WARMED BY THE COLORS IN THE PATTERN.

MEDIUM LONG POINT ATTACHED COLLAR, SINGLE BUTTON CUFFS, ONE ENVELOPED POCKET. A FEW OF THE FEATURES THAT MAKE GRAYCO SHIRTS SUCH HEAVY FAVORITES.

Desmond's

616 Broadway

Table and Thanksgiving CANDIES

Maskey's

Kurtzmann

Noted for its beauty of tone as well as finish and built to withstand the hardest usage . . . the Kurtzmann is a piano that you'll find in the studios and homes of people who value these worth-while qualities in a piano.

When you put a Kurtzmann in your home . . . you reflect not only good business judgment . . . but you add immeasurably to its artisite value.

Uprights $495
Grands $925

New Kurtzmann Player Pianos Special at $550-$625

There are just a few of these wonderful Kurtzmann player pianos left at these very low prices! Come in and let us show you what a savings you may effect in the purchase of one of these quality player pianos!

A small deposit is all that is necessary . . . and extremely low monthly payments will put one in your home.

BIRKEL MUSIC COMPANY

The Home of the Steinway and Duo-Art reproducing pianos

focused HEAT

People prefer the Welsbach because it radiates all the heat out into the room. Hold your hand near the side or back of a Welsbach—comfortably cool. Then hold it in front—intense heat. Clean! Odorless! Economical! That's why you get the most heat for the least money with a Welsbach.

Now being Displayed and Demonstrated at most HARDWARE, PLUMBING AND FURNITURE STORES

HARPER & REYNOLDS CORPORATION Wholesale Distributors

Welsbach Self-Lighting RADIANT GAS HEATERS

No. 21-20

Thanksgiving day

Make it a memorable holiday; visit friends or relatives for a happy reunion.

Roundtrip Fares Specially Reduced

—you can take the whole family at surprisingly small expense.

Comfortable trains most everewhere. Night and day service, with convenient hours of departure and arrival.

For particulars, ask agent

Southern Pacific Lines

Los Angeles Ticket Offices:
1147 South Broadway, 212 West Seventh Street and Main floor Pacific Electric Bldg. Sixth and Main Streets. Central Station, Fifth and Central. Telephone MEtropolitan 2000.
Hollywood Ticket Office: 6768 Hollywood Blvd. Telephone Granite 1801-1802.

How Busin-sses Are Bought and Sold —Through "Business Chances" in TIMES WANT-ADS.

SHIP MEN WIN ON WORK RULE

Supreme Court Throws Out Suit of Sailor

Employment Regulations on Coast Triumph

Corporation Melon Proceeds Held Taxable

[BY A. P. NIGHT WIRE]

WASHINGTON, Nov. 23.—A suit attacking the employment regulations enforced by the Ship Owners' Association of the Pacific Coast and the Pacific American Steamship Association was thrown out today by the Supreme Court.

The regulations as they apply to the employment of seamen were attacked at San Francisco by Cornelius Anderson of the International Seamen's Union, who contended that they set up an unlawful monopoly.

Today's refusal of the Supreme Court to review the case will have the effect of upholding the lower court's decision which sustains the validity of the regulations.

Anderson contended that he and some 10,000 members of the International Seamen's Union were restrained in their constitutional rights through an asserted agreement among ship owners on the Pacific Coast under which certain rules and regulations were observed in their employment. He objected particularly to a discharge book, which he asserted that seamen were required to present when making application for employment.

He asserted that he had been discharged at San Francisco when unable to show such a book, and sought treble damages on the ground that the agreement was a restraint upon interstate and foreign commerce, and in violation of the Sherman antitrust law. The District Court had dismissed the complaint.

MELON-CUTTING PROCEEDS HELD TAXABLE

[BY A. P. NIGHT WIRE]

WASHINGTON, Nov. 23.—When a corporation cuts a melon in a profitable year its shareholders must regard their share of the distribution as taxable income, even though technically the payments are not made out of current profits.

This principle was laid down today in a five-to-four decision by the Supreme Court, holding that income taxes must be paid by shareholders of the Phelps-Dodge Corporation of New York on what they received as an extra distribution in 1917.

The losers by today's decision were the heirs of the late Judge Douglas of New York City.

RATE OF EXCHANGE ISSUE TO BE REVIEWED

[BY A. P. NIGHT WIRE]

WASHINGTON, Nov. 23. — The Supreme Court announced today that it will review the case involving the question as to the rate of exchange to be used by the Alien Property Custodian in satisfying a judgment obtained against a former alien enemy out of the funds of that former enemy now being held by the custodian. The question was raised by Die Deutsche Bank Filiale of Nurnberg, Germany, in a successful action against the bank by Charles F. Humphrey of California.

The bank insists that the exchange rate prevailing at the time the judgment was entered should be used, while Humphrey contended with success in the lower courts that the rate prevailing when the debt became due should be used.

The court in a similar case decided last week held that such debts should be paid at the rate of exchange prevailing at the time the debts were due.

CARD FIFTEEN YEARS IN MAIL

Postage Raised But Postal Men Send Missive Along

[EXCLUSIVE DISPATCH]

WEST LEBANON (Me.) Nov. 23.—While on a visit to New York, October 7, 1910, Mr. and Mrs. C. S. Lent of this city mailed a post card to a member of the household here. The card has just reached its destination, fifteen years after being mailed, and although the postage on souvenir cards has been raised, the government allowed the belated card to come through at the old rate.

CLARK HEIR TO BE WED TO DANCER

Betrothal Announced as Breach of Promise Suit is Filed by Another

[BY A. P. NIGHT WIRE]

SAN FRANCISCO, Nov. 23.—William Andrews Clark III, grandson of the late former Montana Senator, in a few months will marry Miss Katya Minassian, Armenian dancer, the Chronicle tomorrow will quote Gavin McNab, attorney for the Clark family, as saying.

The attorney, the Chronicle will add, declares the breach-of-promise suit of Miss Marguerite McNulty, formerly of Oakland and Hollywood, is "without legal basis."

McNab was said to have scouted the rumor that Clark had been sent out of the country as a means of breaking off the engagement of Miss Minassian. Young Clark was declared on his way to Africa to inspect a mining property for his father and other financiers.

NEW YORK, Nov. 23.—William Andrews Clark, III, grandson of the late Senator William A. Clark, has been sued in the Supreme Court by Marguerite McNulty, Hollywood actress for $250,000 for alleged breach of promise. Mr. Clark now is in London en route to Africa on a business trip for his father, William A. Clark, II.

Papers were served by a court order at a hotel where Mr. Clark had stayed, but his attorney, Gavin McNab of San Francisco, contended they were invalid. Dispatches from San Francisco stated that Mr. McNab had received a copy of the complaint.

Miss McNulty, who resides in Oakland, Cal., alleged in her complaint she met Young Clark in Los Angeles a year ago, and that she accepted his proposal of marriage after a rapid-fire courtship. He then refused to carry out the agreement, she charged.

Counsel for Mr. Clark today stated that Clark was not in this country, but was on the high seas when the papers were served.

Jackie's Going to Get Haircut, 'Tis Officially Said

[EXCLUSIVE DISPATCH]

CHICAGO, Nov. 23.—Jackie Coogan is going to have his hair cut. A. L. Bernstein, his manager, stopped off in Chicago between trains today and announced that before his next picture Jackie will have a regular man's hair cut. But he insists that Jackie is not growing up.

SAND HILL HIGHWAY PAVING BIDS INVITED

[BY A. P. NIGHT WIRE]

SACRAMENTO, Nov. 23.—The State Highway Commission today called for bids on the paving of six miles of the highway crossing the sand hills between El Centro, Cal., and Yuma, Ariz. The specifications of the committee provide for alternate proposals, one on the basis of a cement concrete pavement and the other on the basis of asphalt. The new pavement, which will be twenty feet wide, will take the place of a plank road which was built by the commission several years ago. The bids will be opened in this city on December 21.

Throtan makes my mouth feel fine. Antiseptic. Druggists.—[Advertisement.

Slayer in Daly Kidnaping Case to Pay in Chair

[EXCLUSIVE DISPATCH]

NEWARK (N. J.) Nov. 23.—Harrison W. Noel, 20 years of age, convicted murderer of Raymond Pierce, taxi driver, today was sentenced by County Judge Caffrey to die in the electric chair during the week of January 10.

Noel was asserted to have killed Pierce, then used his cab to kidnap Mary Daly, 6, whom he murdered.

"DIRECT-U" will direct you to the places that sell Holeproof Hosiery or any advertised product. Write or phone The Times, MEtropolitan 0700.

Bride of Month Loyal to Father Against Mate

[EXCLUSIVE DISPATCH]

CAMBRIDGE (Mass.) Nov. 23. Choosing between her bridegroom of a month and her father, a Cambridge girl 17 years of age, told Judge Arthur P. Stone in the Third District Court, East Cambridge, that she would cast her lot with her father, whom her husband had arraigned in court on charges of assault.

John W. Galloway of 73 Dana street, Cambridge, was the defendant before Judge Stone. He was charged with assault and battery on his daughter's husband, Martin B. Beshgeturian of 53 Dana street. The latter charged that Galloway came to his house and assaulted him, striking him in the eye.

These charges Galloway denied on the witness stand. The young bride informed the court that she would testify for her father, and branded as falsehoods the allegations of her husband. The court ruled that no assault had taken place and ordered Galloway discharged.

RAINS DAMAGE RICE CROP

[EXCLUSIVE DISPATCH]

BEAUMONT (Tex.) Nov. 23.—Harvesting the rice crop of Texas and Louisiana has been seriously delayed by the recent period of heavy rains, according to Rufas Hoffpauir, manager of the American Rice Growers' Association. He estimates that as a result of the rains the crop has been damaged 30 per cent, except in California, and that its total value will be less than $6,000,000, as compared with the expected value of $8,400,000.

INCREASE REPORTED IN GRAND CANYON TRAVEL

[EXCLUSIVE DISPATCH]

GRAND CANYON (Ariz.) Nov. 23.—Travel to the Grand Canyon National Park still continues to increase according to J. R. Eakin, park superintendent. Since the opening of the present season on October 1, last, a total of 11,053 persons have visited the park compared to 10,926 for the same period last year.

Advance bookings and other indicators point to a record travel during the coming winter. The principal roads and trails on the South Rim are open all year.

Latest reports indicate the Maine Road is in bad shape. However, the Williams Road, although rough, is dry and easily passable. During the winter motorists are advised to use the latter route.

The Testing Laboratory of Small Town America

"The Household Searchlight"

A Vast Rich Market Won by Concentration

Small Town "Household" America with its rich contiguous agricultural trade areas is a market in itself. It is being won to brand preferences by concentration. This important fact is behind the plans of leading advertisers for market expansion surpassing all previous marks, in 1926. The "Household Magazine" is the medium of this field—an unmatched opportunity—at one cost.

The HOUSEHOLD MAGAZINE

ESTABLISHED 1900 1,650,312 NET PAID SUBSCRIBERS

Pacific Coast: W. B. Flowers, 801 Sharon Bldg., San Francisco, Calif.

AUCTION SALES

Los Angeles Auctioneers' Association Official Bulletin

Today 2 p.m. and Tonight 7:30 p.m. Tuesday Nov. 24th

Auction

Furnishings De Luxe

2501 Wilshire Blvd.

Cor. Wilshire Blvd. and Carondelet
2 blocks from Westlake Park

Today 2 p.m. and Tonight 7:30 p.m. Tuesday Nov. 24th

Synopsis:

The furnishings consist of a wonderful collection of Oriental carpets and rugs in large and small sizes, also runners; luxurious Mohair living-room suites of two and three pieces; beautiful Coxwell chairs upholstered in imported tapestry and Mohair with Ottoman to match; a nice collection of paintings; imported bric-a-brac; attractive walnut secretary; handsomely carved davenport tables; exquisite lamps and shades, including floor, table and bridge; beautiful hall chairs upholstered in silk damask and imported tapestry; end tables; an exceedingly handsome walnut dining-room suite in period design richly carved and finished, consisting of oblong extension table, buffet, china cabinet and six chairs, beautifully upholstered; an attractive decorated breakfast-room set of six pieces; console phonograph; odd rockers and chairs attractively upholstered; smoking stands; beautiful mirrors; the bedroom furnishings consist of beautiful suites in walnut attractively designed and finished; some have full size beds and some have twin beds, ranging from six to ten pieces; box springs and silk floss mattresses; silk bed covers; chaise lounges beautifully upholstered in damask; dinnerware; glassware; and numerous other articles that will add charm to the home.

Sales positive regardless of weather conditions.

Lewis S. Hart (Auctioneer) TR. 2981

Why!

40,000 people on the Pacific Coast since January 1st purchased *New* Chevrolets

Because in Chevrolet they found quality at low cost—the most automobile for the least money.

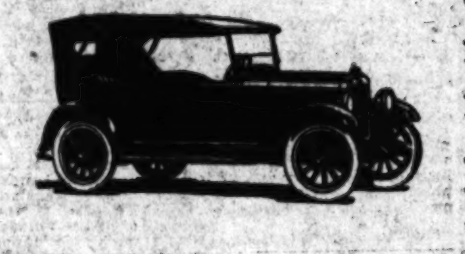

Mechanical design like high priced cars—powerful overhead valve motor—disc clutch—standard transmission—bodies of fine appearance—closed models built by Fisher—lasting finish of genuine Duco. A thousand more buyers this week on the Pacific Coast will choose Chevrolet. Why not join them?

CHEVROLET

CHEVROLET MOTOR COMPA[NY]

Londos Defeats Siki With Ease in Mat Bout

SPORTS
The Los Angeles Times
TUESDAY MORNING, NOVEMBER 24, 1925.

WORLD'S SPEED RECORD EQUALED BY LEON DURAY

[SI]K VICTOR [I]N TWO FALLS

[...] Gladiator No Match [fo]r European Star

[...] Beats Clemings [i]n Semifinal Bout

[...] Jiu-jitsu Tilt [a]t Olympic Club

BY ROBERT RAY

[Lon]dos, the Greek Adonis, [...] Siki, the Abys-[sinian], after a torrid struggle that lasted almost an hour in Lou Daro's show at the Olympic Auditorium last night, disposing of the colored grappler in two straight falls via the reverse headlock route.

Siki put up a great battle up until the last five minutes when, after he had become ill from the effects [of] body punishment [...] by his husky opponent, [...] to a series of head-[locks] applied by the tear-[...]. The first fall came [...] minutes and 30 seconds [...] when Londos clamped [...] shoulders to the [mat with] a combination reverse [headlock] and body scissors. Lon-[dos, after] the five-minute rest, ac-[counted for] the second fall in jig-[time, slamming] Siki to the canvas [with a reverse] headlock.

[...] OFF GREAT

[...] out in great style, [...] headlocks on [...] the first five minutes. [...] back and began [...] Siki's body, but [...] the play away from [...] bringing his powerful [...] and applying first a [...] and then a head [...]

[...] a half hour's grap-[pling] got rough and threw [...] the ropes, almost [...] "Jaws" got sore and [...] of headlocks, but [...] this up. Siki real-[...] in danger about fif-[...] when he clamped [...] toe-hold that held [...] full minutes. Lon-[dos] [...] such pain [...] Referee Travers [...] wanted to give up, [...] to his guns and once [...] hold began working [...] Siki soon

[Continued] on Page 4, Column 6)

Stanford Given Extra Point in Win Over Bears

[BY A. P. NIGHT WIRE]

SEATTLE (Wash.) Nov. 23. California was beaten, 27 to 14, by Stanford University, George M. Varnell, referee of the football game between the two schools at Palo Alto Saturday, declared here tonight.

"If the side scored upon commits a foul during the try for point afterward, the point is allowed, whether the attempt is successful or not," Varnell said, in explaining that he had allowed Stanford's try for point after the last touchdown although it was blocked, because a California player was off-side.

The press box was so far from the field that the reporters could not see that a foul was declared and the extra point allowed, he added in explanation of an almost unanimous report that the score was 26 to 14. His own report to the Seattle Times, for which he is a sports writer, was that the score was 27 to 14, but the story was changed in Seattle to conform with all the other reports.

"The referee is the sole judge of the score," Mr. Varnell said, quoting from the official rule book.

TURKEY DAY GRID MENU

LOCAL AND FAR WEST

University of Hawaii vs. Occidental at Coliseum.
Los Angeles High vs. Polytechnic High at Coliseum.

FAR WEST

Washington vs. Oregon at Seattle.
Multnomah vs. Gonzaga at Portland.
Arizona vs. Nevada at Tucson.
Denver vs. Colorado at Denver.
Colorado Aggies vs. Wyoming at Fort Collins, Colo.
Montana vs. Montana State at Missoula.

MIDDLE WEST

Bucknell vs. Detroit at Detroit.
Vermont vs. St. Louis at St. Louis.
Fordham vs. John Carroll at Cleveland.
Nebraska vs. Notre Dame at Lincoln.
Drake vs. Southern Methodist at Dallas.
Iowa State vs. Kansas State at Ames.
Texas Christian vs. Austin at Fort Worth.
Marquette vs. Mercer at Milwaukee.

EAST

Cornell vs. Pennsylvania at Philadelphia.
Columbia vs. Syracuse at New York.
West Virginia vs. Washington and Jefferson at Morgantown.
Pittsburgh vs. Penn State at Pittsburgh.
Brown vs. Colgate at Providence.
Georgetown vs. Quantico at Washington.

SOUTH

Georgia vs. Alabama at Birmingham.
Georgia Tech vs. Auburn at Atlanta.
Kentucky vs. Tennessee at Lexington, Ky.
Virginia vs. North Carolina at Chapel Hill.
Centenary vs. Tulane at Shreveport.
William and Mary vs. Richmond at Richmond.

HONEY BOY BEATEN

[BY A. P. NIGHT WIRE]

NEW YORK, Nov. 23.—Joe Glick of New York outpointed Dick (Honey Boy) Finnegan, leading Boston featherweight, in a twelve-round bout in Brooklyn tonight.

HAWAIIAN GRID TEAM FAVORED

Island Eleven is Given Edge Over Occidental

Coach Otto Klum Has Many Veterans on Squad

Tigers All in Good Shape for Turkey Day Tilt

BY BRAVEN DYER

Mr. Sidney Nichols and his Conference championship Occidental footballers are in for all kinds of trouble at the Coliseum Thanksgiving Day. Yesterday afternoon we saw the University of Hawaii athletes in action at the Rose Bowl and if the Bengals are able to administer a licking to the Honolulu squad we'll be very much surprised. Coach Otto Klum has twenty-one players under his wing and if the dash they displayed yesterday is in evidence Thursday it looks like a lean afternoon for the Eagle Rock boys.

COACH KLUM.

While a student at Pomona not so long ago we tried to play some football and in the course of the year went up against this same Hawaiian team in Honolulu. We, among others, were on the receiving end of a 25-to-6 drubbing, administered in a very neat fashion. The following year, which was 1923, we had left the campus with a diploma and a necklace of Phi Beta Kappa keys. Minus the dead weight of our services, such as they were, the Pomona boys that fall spanked the hula hula athletes at the Rose Bowl, 14 to 7.

These personal incidents are given by way of introduction to the statement that nine of the visiting players appeared against the Pomona team, which won two seasons back, while the entire present Hawaiian backfield used to go around our end the year before just as if we had been sitting on the bench.

Capt. Willie Wise, Johnny Morse, Eddie Fernandez and "Pump" Searle are the four gentlemen who attend to packing the ball for the invaders. They average 164 pounds, with Morse, who is the quarterback, listed as the lightest of the bunch. Fernandez, the "Red" Grange of the islands, looks lighter that Morse, but is given out as five pounds heavier. Wise and Searle are 165-pound babies, the former doing the passing and running, while Searle is burdened with line-plunging duties. Morse punts and our memory goes back to the Pomona game two years ago when he and "Borey" Bell put on as neat a kicking duel as has ever been staged in Southern California.

(Continued on Page 4, Column 4)

HE LEADS HAWAIIAN GRID TEAM

Capt. Willie Wise is rated the most accurate passer ever developed on the islands. He will be seen in action Turkey Day against Occidental at the Coliseum.

CARDINALS MAY ELECT WALKER

Likely Choice of Eleven as Next Year's Captain

Ted Shipkey Also Outstanding Player Possibility

Fans See Foundation of Great Elevens at Stanford

BY PAUL LOWRY

Stanford supporters see in the Cardinals' thrilling 26-14 victory over California last Saturday the foundation for the great football teams that are to follow under the "Pop" Warner regime. When the former Pittsburgh mentor came to Palo Alto in the fall of 1924, he asked the Cards to wait for three years before assuring victory over California.

Either underestimating his own ability or that of giant Ernie Nevers, Warner turned out a team in his second year at Palo Alto that thumped a veteran California eleven. Even in his first year, 1924, Warner is given credit for doing the unexpected when Stanford tied California, 20-20, by scoring two touchdowns in the last five minutes of play.

So Stanford enthusiasts are happily encouraged and pointing to the wall of reserves Warner has been bringing along while he turned out a victorious varsity.

In the backfield, for example, the veteran tutor has devoted considerable time to Hyland and Hill, and they have developed into able replacements for Murphy and Mitchell, his starting nominations. All four will be back next year, and he will have Bob Sims and Smalling from the frosh team along with "Hank" Millage, who dropped out for a knee operation this year.

WILL STEP UP

In the line, Robesky, formerly of Bakersfield High, and Post have been coached for varsity line jobs when Armour and Swan step out; Harden, another ex-Bakersfield star, is boomed as a second Ted Shipkey, and "Pop" has four men who seem to be equally good at tackle—Rafetto, Poulson, Harris and Freeman.

Instead of a green line like he had to start the season this fall, he will have a bunch of experienced campaigners next year.

Who will captain the 1926 Stanford eleven has not been determined by the Cardinal warriors, but it is very likely the choice will fall on one of the ends—Ted Shipkey or Ed Walker, the Louisiana Tiger.

Either would make an excellent leader. Shipkey is of the "fighting

(Continued on Page 4, Column 4)

COOPER'S MARK TIED AT CULVER

French Pilot Drives at 138 Miles Per Hour Rate

Four Racers Now Qualified for Sunday's Classic

Greater Speed is Predicted by Starter Wagner

M. Leon Duray equalled the world's record on the Culver City speedway yesterday afternoon in his first rehearsal for the 250-mile championship battle that is scheduled for the Culver course next Sunday. The big Frenchman reeled off a trial lap in 32.2 seconds. This is at the rate of 138 miles per hour and ties the mark set up by Earl Cooper on the Culver City track last week as well as the records made by Peter De Paolo in the elimination trials on the Rockingham speedway at Salem, N. H.

Leon Duray

Starter Fred Wagner who officiated at the practice dashes of yesterday, said that Duray's speed was nothing wonderful as the big Frenchman was working in a new supercharger and was not really trying for a record. Besides, it was the first time Duray had been on the Culver City track since he competed in the sprint events last April.

RECORD IN DANGER

"Just give that big boy a few more laps in practice and let him get his new supercharger properly adjusted and he will do better than 140 miles per hour without any difficulty at all." That was the statement of the veteran race official after Duray had demonstrated his ability as a driver before a select crowd of newspaper men, auto racing officials and speed fans.

Duray was not in the best physical condition yesterday as he had been working day and night on the new supercharger and he showed that he was worn down from loss of sleep. With a little rest and a little more attention to the adjustments of the new supercharger, Leon Duray should put the Culver City track record and the world's speedway record so high that the boys will be shooting at it for a long time to come.

EARL NOT SURPRISED

Earl Cooper, the man who hung

(Continued on Page 2, Column 1)

GLOOMY GUS BRINGS JOY UNTO TULSA GRID FANS

[EXCLUSIVE DISPATCH]

TULSA (Okla.) Nov. 23.—Elmer "Gloomy Gus" Henderson, former head football coach at the University of Southern California, is making Oklahoma fans sit up and take notice this football season. Coach Henderson is winding up a very successful season as head mentor at the University of Tulsa, located here.

Henderson, who won fame on the Coast last season when his Trojan eleven won nine games, including wins in intersectional combats over Syracuse and the University of Missouri, signed a one-year contract with the Tulsa institution last spring and came here the first of September to enter upon his new duties.

It was a sorry handful of athletes that Henderson was forced to gaze upon the first afternoon of practice. The last two previous years the football team had gone from bad to worse, only winning two games in that period. As a consequence only four of the 1924 regulars and a small group of last spring's high-school graduates were on hand this year for the opening of practice.

But, undaunted, Henderson set to work to build an eleven that would again place Tulsa in the limelight as she once reigned supreme. The first game was a dismal failure, his eleven being barely

(Continued on Page 4, Column 1)

TIBBETTS WINS LONG RUN

Harvard Track Athlete Smashes Record in Intercollegiate Long Distance Race of Six Miles

[BY A. P. NIGHT WIRE]

NEW YORK, Nov. 23.—Willard L. Tibbetts of Harvard won the intercollegiate varsity cross-country championship today in record time of 30m. 34s. for the six-mile chase.

MacAuley Smith of Yale, who won the event a year ago, with the best previous time of 31:24, could finish no better than eleventh this afternoon. Tibbetts, two-mile intercollegiate champion, after losing and winning the lead a half-dozen times during the race, outsprinted James C. Loucks of Syracuse in the last 300 yards, to win by barely a step. A. S. Hillman of Maine, second a year ago, was twenty yards behind Loucks in third place, after having set the pace for more than 100 starters during the first half of the grind.

Finishing runners in second, seventh, eighth, twelfth and eighteenth positions, Syracuse University easily wrested from Pittsburgh team honors which they had yielded to the Panthers a year ago, scoring 47 points against 84 for the champions in 1924. It was Syracuse's third victory in four years.

Yale easily took the team honors in the freshman race of three miles, which was won by Horace Benson of Cornell in 16m. 5s. He finished twenty yards in front of Norman L. McClintock of the Mas-

(Continued on Page 4, Column 1)

ARIZONA-HAWAII GAME IS OKEHED

[BY A. P. NIGHT WIRE]

TUCSON (Ariz.) Nov. 23. Permission for a game between the football teams of the universities of Arizona and Hawaii was granted today by President Marvin of the university here, he announced today. The student authorities are now free to accept or reject a proposal by the Phoenix-Alumni Club for such a game to be played in Phoenix after the Thanksgiving game at Los Angeles between Hawaii and Occidental.

According to A. L. Slonaker, graduate manager, Arizona's acceptance of the proposal will depend upon the injury list after next Thursday's game with Nevada. Three players are now out of the line-up because of injuries.

VERNON FIGHT CALLED OFF

Colima's Bum Hand Forces Third Postponement of Fight With Lomski at Vernon

There will be no fight at Vernon tonight. For the third time since a Bert Colima-Leo Lomski bout was proposed for Doyle's Vernon arena it has been called off.

This decision was reached yesterday afternoon, when "Dutch" Meyers, Colima's manager, announced the Mexican's sore hand was too frail to go through with the scrap.

Meyers put the matter up to Jack Doyle, and said he would have Colima fight if Doyle insisted, but added if the hand was re-injured the Mexican might be on the shelf for six months.

Under the circumstances Doyle ordered the match canceled, and because there was no suitable opponent in sight for Lomski stated the arena would be dark tonight.

The history of the Colima-Lomski match at Vernon dates back to October. After Lomski had knocked out Colima in Seattle in September Doyle reached out and grabbed the boys for a rematch at Vernon, signing them for October 14.

Four days before Colima took a match with Dago Gans on the Ascot outdoor fight in which Eddie Huffman flivvered to Young Stribling. He knocked out Gans in the seventh round, but earlier in the scrap he bruised his right hand on the Italian's head.

Meyers asked for a two weeks' postponement. The hand failing to mend Meyers requested another extension, and Lomski fought Eddie Roberts at Hollywood, knocking him out easily.

The stage was all set for the "natural," when Meyers's announcement yesterday gummed up the works.

PAIR OF IRISH PLAYERS OUT

[EXCLUSIVE DISPATCH]

NOTRE DAME (Ind.) Nov. 23.—Christy Flanagan and Rex Enright will be out of the Nebraska game. This was the announcement that threw Notre Dame hopes for a heavy loss this afternoon. The star halfback and fullback had been counted upon to make the lasting impression upon the Cornhuskers and now frenzied attention is being turned toward their successors. This afternoon was the last Irish workout. The team entrains tomorrow for Lincoln for the Thanksgiving clash with Nebraska.

SPEED WAGON

Haulage Economy

On paper or in actual performance in your business, we can show you how Speed Wagon will reduce your haulage costs.

Call us for details.

Reo Motor Car Co.
OF CALIFORNIA, INC.
1200 S. Hope Street
TRinity 7421
HEmpstead 1187

REAL comfort for seven passengers! Roominess is a paramount feature of the New Cadillac touring car. A wheel-base of 138 inches, *plus* the compact design of the V-type Cadillac motor makes possible the most liberal passenger space you have ever seen.

The 7-passenger touring $3600, here.

Immediate delivery on a limited number of touring cars.

DON LEE
SEVENTH AT BIXEL
OPEN EVENINGS

DON LEE
151 E. Union St.
Pasadena

HILLCREST MOTOR CO.
6154 Hollywood Blvd.
Hollywood

Mechanics Battle Romans in Crucial Thanksgiving-Day Game

LINCOLN WINS IF POLY WINS

Eternal Triangle Puts City League in Tangle

Bunting Goes to Los Angeles if Mechanics Lose

Turkey-Day Game is Big Prep Attraction of Year

Without playing another game or being scored on all season, the Lincoln High Schools stands a good chance of winning, losing or tying for the City League football championship. Take your choice. The eternal triangle finds a place in football as well as domestic tribulations. Polytechnic and Los Angeles are the other parties in this particular triangle, which can end in three ways.

"If" plays a big part in the discussion of the triangle, so we can start off with the two-letter conjunction made famous by Rudyard Kipling. If Los Angeles defeats Polytechnic on Thursday afternoon the argument will be over right then and there. The Romans, with a clean slate, will be crowned champions of the City League without further ado. On the other hand, should the Mechanics defeat the Pioneers, Lincoln, with but one tie to mar its record, will be installed in the premier position. But should the Mechanics and Romans tie, as they did last year, there will be plenty of room for argument, with Los Angeles and Lincoln tied for the bunting.

ROMANS PICKED

If the two schools tie there will probably be a play-off for the championship. However, there is but little possibility of a tie. Los Angeles to date has shown up much better than Poly and rates two touchdowns better than the Mechanics. The game should be a real thriller from start to finish. The schools furnished 57,000 Los Angeles grid fans one of the greatest football exhibitions of the year to tie, 7 to 7, last Turkey Day. Although Poly is weaker this year than last, very near the same situation exists now that existed then, only the tables are turned. Poly entered last year's fracas favored to defeat the Romans; this year Los Angeles is favored to win by a slight margin. Take your pick.

When Polytechnic lost to Lincoln it was generally conceded that the Mechanics were not up to their usual game. The Railsplitters, picked to take a beating, outfought and outplayed the overconfident Mechanics from the first whistle to the last. The Lincoln line played the Poly forwards off their feet and that stopped the backfield.

GREAT BACKFIELD

On the line Los Angeles will probably have a slight edge over Polytechnic, but the two backfields will be very nearly equal. For Poly, Murphy will start at quarterback, Stephens and Griffiths at halves, and Lauterman, fullback. For Los Angeles, Moffa will start at quarter, Moses and Almada at halves and the black in blue, Smith, at fullback. The eight men named above form two of the sweetest backfield combinations in local prep-school circles, and when they clash there is bound to be action a-plenty.

Polytechnic plays straight football for the most part, depending on Lauterman and Griffiths to wear the opposing linemen down with their heavy plunging. The Mechinics also feature a neat passing attack, which may see much usage in the Roman game. The Pioneers will undoubtedly furnish the fans with an exhibition of how the ball should be passed. Louis Almada, all-city candidate for halfback, thinks nothing of throwing the ball forty to sixty yards. The backs usually manage to find a spot where the other team isn't to snag the ball with Notre Dame precision.

START AT 12:30

The game, which will be played as a preliminary to the Hawaii-Occidental reunion, is scheduled to begin at 12:30 sharp in order to get the varsity game off at 2:30 on the dot. According to the latest reports more than 60,000 persons will crowd the Coliseum to witness the two games.

DURAY EQUALS SPEED RECORD

(Continued from First Page)

up the mark last week with an average of 138 miles an hour, was not surprised when he was told that Duray now equalled his time. The veteran stopped working on the motor of his Junior 8 special long enough to remark that he was surprised that the speed was not greater. He predicted that Duray would go over 140 miles per hour before the practice session for next Sunday's race comes to an end; and he also stated that he was going out again today and it was barely possible that he would boost the record a few notches higher.

With Duray's record of 138 miles per hour, there are four drivers now qualified for the race on Sunday. Cooper, De Paolo, Milton and Duray have all done better than the required 130 miles per hour, the pace that every driver must reel off before he will be allowed to face the starter on Sunday.

GIANTS AND WHITE KINGS IN BATTLE

The interest being shown in the coming Thanksgiving Day base ball game between Steve Brode's White Kings and the Philadelphia Royal Colored Giants is so great that all reserved seats are sold out and two new boxes had to be built to take care of the White King officials who are going to attend in a body. Much of this interest is due to the fact that a pitchers' battle will be pulled off when Bullet Rogan, star pitcher of the Giants, and George Payne, White King hurler, who has never been beaten by the colored stars, get together.

The last time the two clubs met they broke all attendance records for the White Sox Park and hundreds were turned away.

A TOUGH ROMAN

Julius Caesar, who became famous by doing something more than wear a toga, has nothing on Louie Almada, speedy L. A. High halfback, when it comes to conquering. Almada's work in the backfield this year is in a big way responsible for the Romans' success in the City League race so far. All local grid fans who have not yet seen Almada in action will get a chance to do so Thanksgiving Day when L. A. High and Poly meet in their annual battle at the Coliseum.

GRID TITLES AT STAKE

Lightweights and Fleaweights Clash Today to Decide City League Championships

Two perfectly good City League football championships, lightweight and fleaweight, will be decided tomorrow when the 110 and 130-pound elevens of Polytechnic and L. A. High hook up in what give promise of developing rip-snorting battles. The lightweight tilt takes place on the Poly High grid, while Housh Field is the scene of the battle between the unbeaten Mechanic and Roman fleaweights.

The lightweight clash is attracting more attention because of the fact that the 130-pounders go through with a regular schedule, just as the unlimited elevens. Coach Ralph Jessom's Polytechnic bantams have gone through their schedule so far without being either defeated or scored on, and remain the only unbeaten eleven in the lightweight circuit. If the Mechanic lightweights win tomorrow's scrap they will have annexed the undisputed title and will also get the championship should they hold the Romans to a tie.

The Roman babes, coached by Dave Ridderhof, former Oxy star, won from Hollywood, Manual and Franklin, but were nosed out by Jefferson. The best the Romans can get out of the muddle, even though they beat Poly, is a three-cornered tie with Jefferson and the Mechanics. Ralph Ebers's Democrat lightweights' chance of getting in the three-cornered tie rest entirely with the Romans. If the Romans beat the Mechanics, Jefferson gets to help divide the spoils. The Democrats suffered their lone defeat at the hands of Franklin, not being scheduled to meet Polytechnic.

Poly's lightweights will enter tomorrow's deciding fray minus the services of one of their regular halfbacks, Weber, who broke an arm in the Franklin game. However, Coach Jessom has hopes that Fritschl, Hough and Stephens will be able to promote enough points to win, providing the Mechanic line, which has played wonderful ball all season, does its stuff in usual fashion.

"Red" Cassidy, quarterback, is the outstanding Roman midget. Cassidy does the booting, passing and most of the running for the L. A. High crew, but is given good support by his mates.

The Poly and L. A. High 110-pounders have both defeated Manual and Franklin, the only other schools in the City League putting out fleaweight elevens. Comparative scores make the Romans favorites, but a tough battle looms.

W AND J TILT WITH CARNEGIE TECH OFF

[EXCLUSIVE DISPATCH]

WASHINGTON (Pa.) Nov. 23.—The unexpected announcement was made tonight by Manager H. H. Hood of W. and J. the proposed season game with Carnegie Tech at Forbes Field, Pittsburgh, on December 5, would not be played. Approval had been given the contest by the authorities of the two institutions and a formal announcement that it was scheduled was expected today. The decision not to play the game was made after a conference between representatives of the two colleges this afternoon.

GIRLS PLAY FOOTBALL

Usala College, in East Orange, N. J., has a girls' football team.

RIFLES TO VICTORS

The State of California is going to present a brand new Army target rifle to each member of the great California civilian rifle team of 1925, according to a letter just received from Adjt. Gen. R. E. Mittelstaedt by Capt. E. C. Crossman, of the National Rifle Association, yesterday.

Gen. Mittelstaedt, a stanch friend of the civilian rifle shooter of California, stated that the great work of the California civilian team justifies some special recognition by the State and that it will take the form of the gift of a rifle to each team-member.

The Los Angeles Rifle and Revolver Club will purchase and install suitable silver plates for the stocks of the rifles, with the name of the shooter and the occasion of the gift.

The rifles will be presented to the Southern California members of the team at the dinner of the Rifle Club to the civilian team, to be held at the Los Angeles Athletic Club, December 19, at which time the team members will be the guests of Byron L. Graves, Pacific Coast manager of the Ford Motor Company. The Southern California shooters to receive the rifles include Ned Cutting, team captain; L. A. Pope, Hugh Nelson, Frank King and Joseph Asher of San Diego.

The 1925 California civilian team competing in the Perry matches held by the government, won the civilian team championship of the United States, the Port Clinton team match, and the Herrick long range team match, defeating the crack United States Marines and forty-seven other shark rifle teams.

RICKARD BOUTS IN AIR

[EXCLUSIVE DISPATCH]

NEW YORK, Nov. 23.—Tex Rickard and his matchmaker, Jess McMahon, are on the verge of despair, not to say desperation, over the make-up of the card of bouts they are trying to arrange for the Christmas-fund boxing show, which is supposed to be held in the New Madison Square Garden on the evening of December 23.

Tex and his matchmaker held another long conference today with the managers of the fund, also a bit groggy, but nothing came of it except the same old story that "nothing had been done."

The prospect seems to be that Tex Rickard will stage some sort of a boxing show on December 23, on his own hook and then donate a portion of the proceeds to the fund.

FISHER QUITS HARVARD

[EXCLUSIVE DISPATCH]

WALTHAM (Mass.) Nov. 23.—Bob Fisher is through as head coach of the Harvard football team, according to a statement made by him here yesterday.

Fisher says he told his men before the game with Yale Saturday that he was living his last day as coach of the Crimson and that he is now going to go into business.

There is no break that either forces Fisher to quit or that makes it desirable on his own part to leave his position as grid mentor as far as is ascertainable here, but his move is prompted merely by the greater lucrativeness of his association with the firm of Lee, Higginson & Co., with whom he is to form connections. This is a Boston banking firm.

NAME CHAMPIONS

The following are the champions in the seven major pugilistic classes named by the National Boxing Association of the United States: Jack Dempsey, heavyweight; Paul Berlenbach, light heavyweight; Harry Greb, middleweight; Mickey Walker, welterweight; Jimmy Goodrich, lightweight; Louis (Kid) Kaplan, featherweight, and Fidel La Barba flyweight.

YOST PATS HIMSELF ON THE BACK

Michigan Grid Mentor Says Team is Best He Ever Coached

[BY A. P. NIGHT WIRE]

ANN ARBOR (Mich.) Nov. 23.—Fielding H. Yost, athletic director of the University of Michigan and for twenty-five years coach of its football team, hailed his 1925 squad "as members of the greatest team I ever coached" at the annual football dinner tonight.

"Cognizant of the wonderful record of the 1901 team and of the point-a-minute teams that followed," the veteran coach said, "you are members of the greatest team I ever coached, in fact the greatest team I ever saw in action."

Calling attention to the fact that the team amassed 227 points to their opponents' three, "against the strongest opposition," Yost said:

"No major team in years has made such a remarkable defensive record."

He pointed out further that in the last three games with Northwestern, Ohio and Minnesota, only four first downs were made against Michigan.

Yost, is of the opinion that selection of an all-American football team is too much of a job to be undertaken by any individual or group of football experts.

Yost says, however, that no matter what his opinion is, there will be no fewer than 1000 all-American teams chosen.

"I think it will be all right to attempt to select an all-conference team, or perhaps an all-eastern team, or an All-Pacific Coast team, for a single man or a group of men in those sections have had some chance of seeing and knowing the abilities of football men included or covered in their selections."

BULLDOGS PLAY IN ARIZONA

Redlands Eleven Meets State Normal Grid Team at Flagstaff on Thanksgiving Day

[EXCLUSIVE DISPATCH]

REDLANDS, Nov. 23.—Hoge Workman, coach of the University of Redlands, told his football men today not to turn in their suits for they are to have one more game this year. A game with Arizona State Normal at Flagstaff has been arranged and the Bulldogs will leave Wednesday afternoon to play there Thanksgiving Day.

Workman says that Arizona has been playing better ball each year for several years and that his team will have trouble in winning the game. The men are all in fair shape after the terrific battle with Whittier on Saturday.

Workman is taking the following men: West, Ball, Bradstreet, Reidman Morse, Brumbaugh, Kern, Ward, Smith, Lehnhardt, Johnson, McGilbra, Ford, Hosegood, Wiley, Schacht, Forbes and Hawkes.

NORTHWESTERN HAS GOOD GRID RECORD

[BY A. P. NIGHT WIRE]

CHICAGO, Nov. 23.—The only claims of Northwestern University, as far as Western Conference honors are concerned, is that its football team won three games and lost one, the best record of a Northwestern team in many years.

Coach Glenn Thistlethwaite made the announcement tonight in commenting on the various positions awarded by sports writers to Northwestern.

FEMININE LACROSSE PLAYERS IN ACTION

Six teams of girls, members of the Ladies' Lacrosse League of America, are in the Southern California winter "loop," and are now practicing steadily each week. Most of these athletic young women have had two or more years' experience, besides their athletic records in other major and minor sports, and are putting up a splendid showing in the tryouts now under way. Two teams practice every Saturday at Tournament Park, Pasadena, and two teams at the Venice Polytechnic athletic field, on the same days. Other teams practice during the week at Santa Monica and Altadena.

The schedule for the Southern California championship will be started soon, in preparation for the national championships, which will be held at the Los Angeles Coliseum on Saturday, February 6.

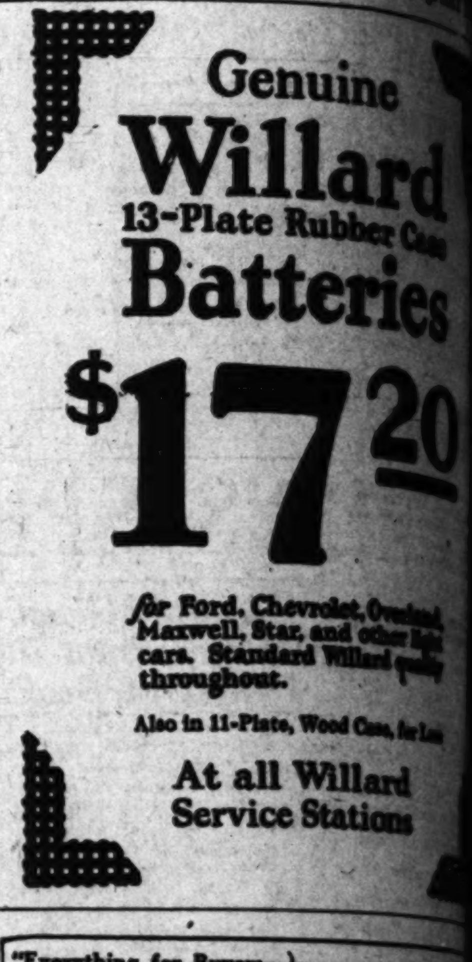

"Everything for Buyers— Buyers for Everything"

Genuine Willard 13-Plate Rubber Case Batteries 17^{20}

For Ford, Chevrolet, Overland, Maxwell, Star, and other light cars. Standard Willard quality throughout.

Also in 11-Plate, Wood Case, for Less

At all Willard Service Stations

"First for Buyers—Everything" TIMES WANT ADS

BOYCE-ITE is a fuel—better and more economical to use than plain gasoline

It Is Not A "Carbon Remover"

It prevents carbon from forming. It is true that Boyce-ite will, if used continuously, gradually soften the existing carbon deposits into a soft powder which will blow out of the exhaust, and once clean, the motor will stay clean, but the intelligent procedure is to have your motor cleaned and then keep it clean with Boyce-ite.

BOYCE-ITE DOES MORE THAN PREVENT CARBON

It creates a super motor fuel—a fuel that will give uniformly smoother operation and a quicker start—a fuel that gets the maximum horsepower from a motor and a real fuel economy.

Guarantee

REGARDLESS of the design of your motor, or the grade of gasoline used, if after adopting Boyce-ite treated gasoline as your standard motor fuel, you ever again find it necessary to remove carbon, have that carbon burned out and send the bill covering to Boyce & Veeder Co., Inc., Long Island City, N. Y., U.S.A. A check will be sent you immediately.

Boyce-Ite Blue-Green Gasoline Distributed by Gilmore Oil Company Filling Stations Everywhere

Boyce-ite

...OY MOTOR SUPPLY CO. ...020 So. Los Angeles St.
... HARDWARE & METAL CO. 411 East First St.
...ERHOUSE & LESTER CO. ...25 No. Los Angeles St.
...l Garages

...rant Leads Professionals With 69 to Cop Big-Gun Event at Wilshire

...WILDCAT ...GOLF WILD

...Chirp 33 Com... ...for Medal

...rofessionals Working ...for $10,000 Open

...Foursome to Open ...Thursday

OBSERVATIONS

BY THE INNOCENT BYSTANDER BILL HENRY

PEOPLE who are afraid of long-winded football games such as have annoyed the spectators at the Coliseum most of the present year need not worry about such an event at the Thanksgiving Day fracas from all we can hear. The officials in charge claim that they have timed all of the high school games this year and that, playing there in the big concrete bowl, the average length of the games has been an hour and three quarters. L. A. High and Poly will get under way at 12:30 sharp and will play four twelve-minute quarters and the officials say that they will be all through by 2 o'clock. If not through at 2:15 the game will be called so that the Hawaii-Occidental battle can start at 2:30 on the dot.

• • •

All of the Occidental games this year have been very fast and the climatic difference between Los Angeles and Hawaii isn't likely to slow up the Islanders so that everybody can figure on being out of the place before 5 o'clock and probably half an hour before that. We don't envy Occidental and Hawaii the job following L. A. and Poly on the field of battle. If there is anything tough to do it is to follow a couple of those ripping, tearing prep elevens whose play is always spectacular in the extreme. Hawaii, however, is said to be very spectacular and the Tigers have shown occasional bursts of speed themselves, so they ought to hold their end up pretty well.

• • •

It certainly makes a difference which side of the fence you're on when you witness a football game. And when you're sitting on top of it and there's no vital difference to you who comes out ahead it is particularly interesting to hear what the partisans have to say.

That holds particularly true in a game that is as hard fought as the U.S.C.-Stanford game was not so long ago, and of course in such a game as the Stanford-California battle of recent and fragrant memory. In all probability the students and grads will be wrangling about that affair from now until they get together again twelve months hence.

• • •

A Stanford man said, "Well, we sure trimmed 'em. Of course, they got one touchdown as a result of a fumble and another after an intercepted pass but if it gives 'em any satisfaction to score that way, its all right with me." A California man said, "Well, granting that they earned those 20 points in the first half, just think what a difference two plays would have made. If Stanford hadn't blocked a punt on the 2-yard line their score would have stuck at 20, and if we'd shoved the ball a yard further on one occasion we'd have had another touchdown and nothing worse than a tied score."

• • •

We don't know how other folks feel about it and we get a pretty fair snicker out of the high and lofty attitude of Washington to the effect that they won't play certain teams, including Alabama, but as far as we're concerned we'd be willing to look at Alabama and we're fairly certain that they'd provide Washington with a rather busy afternoon. Washington has done very well this year but we can't see where the Huskies have any reason to believe that they're one bit better than Alabama, who haven't been tied this year and have had only one touchdown made against them.

SEASON'S UPSETS MAKE 1925 UNPARALLELED GRID YEAR

[EXCLUSIVE DISPATCH]

NEW YORK, Nov. 23.—The unprecedented string of upsets that has marked the eastern football season, now drawing to a close, also has brought about a shake-up in team ranking which has no parallel in the game's annals.

Out of the list of major and minor college elevens alike, Dartmouth stands alone as the only combination neither defeated nor tied, holding a position in striking contrast to many other hitherto top-ranking outfits.

Colgate, the only major rival of Dartmouth, has a tie with Lafayette on its record, while little St. Lawrence shows a similar slate.

All of the teams figuring in the big traditional games that close the eastern season this week have met defeat. The outcome of none of them can do more than, perhaps, determine the rival claims to position of runner-up to Dartmouth. Colgate can claim distinction by beating Brown in its final game at Providence Thanksgiving Day.

West Virginia and Washington and Jefferson, opponents in the annual Thanksgiving Day classic at Morgantown, W. Va., each has met only one defeat. In the same class are Syracuse, Cornell and Pittsburgh, which oppose Columbia, Pennsylvania and Penn State, respectively, in three other outstanding holiday encounters.

The Army has two defeats on its record, as the cadets prepare for the final struggle next Saturday at the Polo Grounds with the Navy whose one defeat at the hands of Michigan was a crushing one.

LOOK FOR RECORD CROWD

[EXCLUSIVE DISPATCH]

TIA JUANA RACE TRACK (Mex.) Nov. 23.—Every indication prevails tonight that the annual opening of the Tia Juana race track Thanksgiving Day will draw a capacity crowd and that each of the eight races on the opening card will bring out quality and quantity in thoroughbreds.

The Thanksgiving Handicap, with $3000 added money, which is the first of the secondary stakes at Tia Juana for the season, should send at least a dozen runners to the post. A canvass of the horsemen today disclosed that the most likely starters are All Over, Lizette, Tall Grass, Margie K., Wampee, Sure Fire, Worthman, Paula Shay, Sunnyland, Moonraker, Teton, Chiva, Sweet Grass, Dorius, Rochester, Jr., and Seth's Ak-Sar-Ben.

In the Hollywood Handicap, a sprint of five and one-half furlongs, it is expected that Osprey, owned by John H. Mills, Los Angeles realty dealer, will be made favorite. In his company will be Firm Friend, Flagstaff, Runolathe, Jack Fairman, Miss Thatcher, Shasta King, Sweeping Away, Kaliko, Deep Thought, Don K., Merry Chase and Coffield.

Race fans are beginning to pour into San Diego. President James W. Coffroth of the Jockey Club announces all is in readiness for the opening of Thursday.

"NATURAL" AT HOLLYWOOD

The winner of the Corporal Izzy Schwartz-Newsboy Brown fight at the Hollywood American Legion stadium Friday night is a natural for the winner of the Fidel La Barba-Clever Sencio shot.

Boxing men believe that the best little boxers in the world are right on this Coast at the present time. There can be a championship fight held most any time that a promoter will get busy and put up the purse.

Newsboy Brown is one of the three ranking flyweights in the world. Tex Rickard is the author of this statement and Rickard knows the rating of fighters and their box-office value. If it is possible Tex is going to arrange a fight between Fidel and Brown for New York. Leo P. Flynn, manager of Brown, is angling for a title shot with the champion. He is in New York attending to that business right now.

Knute Hansen, the biggest fighter in captivity, is slated to fight Benny Touchstone in the semi-wind-up. Hansen has a reputation as a knockout artist. A big delegation of movie directors and actors will turn out as Hansen is a Hollywood resident and has many friends in the picture colony.

Edgewater to Have Speedy Polo Outfit

With the largest indoor swimming plunge in the West to hold match games in Benny Thrash, former Olympic champion, announces that the Edgewater Club will be represented by an exceptionally fast water polo team during the winter.

The plunge which was officially opened this month, is one of the most popular features of the Edgewater Club, according to an announcement of R. J. Connors, the president. The water, pumped from the ocean is constantly changing and passes through two forty-two-inch filters of sand and gravel before entering the pool. This water is kept at a constant temperature of 83 deg., which enables the club members to remain in the plunge for a longer duration than is usually possible.

Prominent swimmers from all over the State were the guests of the club Sunday afternoon. Among those who gave exhibitions were Betty Becker Pinkston, world's champion woman ten-foot springboard diver, and Clarence Pinkston, world champion Olympic fancy diver in 1920.

ROW RACE ON HUDSON

The annual Poughkeepsie regatta will be rowed on the Hudson, June 22, 1926.

Scot, English Soccer Squads Meet Thursday

A soccer football game with an international flavor will be played at Loyola Field on Turkey Day, when teams representative of England and Scotland meet.

The committees have almost completed their arduous task of picking twenty-two stars from a wide field, and the guarantee is given that the match will be a thrilling affair, with victory only after a hard fight.

The game Thursday was arranged in response to a strong demand by local fans for a revival of the international game. It was a match that had come to be regarded as an annual fixture, until league officials decided last year to discontinue it.

Reference to the records of past internationals shows the wearers of the Rose to have had the better of the argument, and this fact is said to rile the Scots, who are determined at all costs to subdue their brothers from south of the Tweed.

There is every indication that a large crowd will witness the match. Soccer has caught on with a vengeance, judging by the huge crowd which witnessed the struggle between the two athletic clubs last Sunday.

The kick-off is at 2:30 p.m.

ARMY AND NAVY SET FOR CLASH

Two Elevens Meet in New York Saturday

Midshipmen Take Last Hard Drill Before Game

Cadets Work Under Electric Lights for Tilt

[BY A. P. NIGHT WIRE]

ANNAPOLIS (Md.) Nov. 23.—Although the heavy scrimmage practice of the Navy football team is over for the season, Coach Jack Owsley today allowed the regulars to engage in a mix-up with the scrubs in preparation for the annual service classic with the West Point cadets at the Polo Grounds in New York on Saturday.

Every man reported in excellent condition and the middies devoted much time to the polishing up of new plays designed especially for the benefit of the Army mule.

The powerful Navy line, upon whose success in stopping the plunges of "Tiny" Hewitt and Harry Wilson, Army stars, will rest most of the middy hopes for victory, will receive much attention in the two remaining practices at Annapolis. The squad will attend the Penn-Cornell battle at Philadelphia Thursday and will continue to New York, where their final tuning up will take place on the Polo Grounds on Friday.

ARMY KICKERS IN POOR FORM

[BY A. P. NIGHT WIRE]

WEST POINT, Nov. 23.—Army practiced well into darkness tonight by aid of electric lights in its final preparations for the Navy game, to be played in New York Saturday. All cripples were back in the play except Sprague, varsity tackle, and Harding, quarterback. They were on the field and in football togs, but did only the lightest kind of work. Trapnell, Hewitt and Yeomans worked in a rigid kicking session.

The Army kickers have shown poor form this season. The cadets will continue their workouts right up to the moment of their departure for New York, plans for which have not been announced.

MONTEBELLO VICTOR

Cutting loose with a grand total of sixteen base blows, including three home runs, Larry Louis's Montebello ball club walloped the Oliver Japs, 13 to 9. Ernie Silvos, winning hurler, hit two home runs and Ducky Dunbar, returning to the Montebello line-up after a lay-off of several months, hit a home run and a triple. Kenny Emans, catcher, hit four out of five for the winners. Eggs starred for the losers when he pulled off a brilliant running catch in center field.

OLIVER JAPS	AB	R	H	O	A
Walt,2b	5	1	2	1	0
Mas,ss	3	3	1	3	1
Eggs,cf	5	0	0	1	0
Leo,p	4	0	0	3	4
Bill,c	5	0	1	5	0
Jack,1b	4	1	3	5	0
Kewp,rf	4	3	0	1	0
Frank,2b	2	2	1	2	0
Sato,lf	3	0	1	1	0
Totals	35	9	8	24	5

MONTEBELLO	AB	R	H	O	A
Emans,c	5	2	4	10	2
Cox,2b	5	1	2	0	1
Hatch,1b	5	0	1	12	0
Anthony,cf	5	3	2	0	0
Andrade,ss	2	1	1	1	1
Huffman,ss	3	0	1	0	2
Dunbar,rf	5	2	2	0	0
Silvos,p	5	2	3	1	7
Whaley,3b	2	1	1	2	1
Morse,lf	1	0	0	0	0
Fowler,lf	3	1	0	1	0
Totals	41	13	16	27	14

SCORE BY INNINGS

Oliver Japs ......1 2 0 0 0 1 3 0 2—9
Base hits ......1 1 0 0 0 1 2 1 2—8
Montebello ......0 3 0 0 1 6 1 2 x—13
Base hits ......1 3 1 0 1 7 2 1 x—16

PLAY FAST GAME

Playing what is termed the fastest game in sandlot history, Goodyear Nonskids defeated the Haverty team, 3 to 1, in exactly one hour and fifteen minutes. Boyd hurled a neat game for the winners, allowing but three hits. The Goodyear outfit has plenty of good ball players on the club, and they handed Boyd sparkling support. Score:

GOODYEAR	AB	R	H	O	A
Campbell,ss	4	0	1	1	5
Covert,cf	4	2	0	0	0
Duncan,2b	4	1	0	2	3
Bumiller,3b	3	0	1	2	3
Locker,1b	4	0	2	13	1
Douglas,rf	3	0	0	0	0
Hubbs,3b-lf	3	0	2	3	2
Klein,c	3	0	0	6	2
Boyd,p	3	0	0	0	3
Courtney,lf	1	0	0	0	0
Totals	30	3	6	27	18

HAVERTY	AB	R	H	O	A
Hampton,lf	4	0	0	2	0
LeRoy,3b	4	0	1	1	5
Rundell,cf	4	0	0	4	3
Lopez,2b	4	0	0	4	4
Aguillar,1b	3	0	1	9	7
Dunn,ss	3	0	0	0	3
Ernst,rf	3	0	0	0	0
Rosbun,c	3	1	1	4	1
Nettles,p	2	0	0	0	1
Wilson,p	0	0	0	0	0
Totals	32	1	3	24	23

SCORE BY INNINGS

Goodyear ......0 1 2 0 0 0 0 0 0—3
Base hits ......1 1 3 1 0 0 0 0 0—6
Haverty ......0 0 1 0 0 0 0 0 0—1
Base hits ......0 1 1 0 1 0 0 0 0—3

SHELL OIL WINNER

SHELL OIL CO.	AB	R	H	O	A
Sweeney,cf	3	1	1	1	0
Crandall,2b	3	1	1	2	1
Griffin,ss	2	1	1	0	1
Blakesley,rf	4	0	1	[illegible]	0
Metz,1b	5	0	0	9	0
Snyder,lf	5	1	1	2	0
Orr,3b	4	1	1	3	3
Kenna,c	4	2	2	6	2
Schupp,p	1	0	0	0	0
Andrews,ss	2	0	0	1	3
Cavet,p	1	0	1	0	1
Totals	34	7	9	27	11

ROYAL GIANTS	AB	R	H	O	A
Holle'y,lf	4	1	1	3	1
Day,2b	4	1	1	3	2
Hudsp'h,1b	3	0	0	7	0
Mackey,3b	4	0	1	2	1
Dixon,cf	2	1	0	3	0
Carr,rf	3	1	0	1	0
Allen,ss	4	0	1	0	3
Pullen,c	4	0	1	7	0
Britton,p	1	0	0	0	1
Curry,p	0	0	0	0	0
Rogan,x	1	0	0	0	0
Hubbard,p	0	0	0	0	0
Totals	30	4	5	27	7

x—Batted for Curry in 8th.

SCORE BY INNINGS

Shell Oil Co. ......3 0 1 2 0 0 0 1 0—7
Base hits ......1 0 1 3 0 1 0 3 0—9
Royal Giants ......1 1 0 1 1 0 0 0 0—4
Base hits ......0 1 0 1 2 1 0 0 0—5

SUMMARY

Innings pitched—By Britton, 4; Curry, 4; Schupp, 5 2-3; Cavet, 3 1-3. Credit victory to Schupp. Charge defeat to Britton. Struck out—By Schupp, 5; Britton, 4; Curry, 2; Cavet, 1. Bases on balls—Off Schupp, 6; Britton, 4; Curry, 1. Hit by pitched ball—Griffin, by Britton. Stolen base—Allen. Two-base hits—Griffin, Day, Mackey. Sacrifice hit—Crandall. Wild pitches—Schupp, 2. Double play—Orr to Metz. Time of game—2h. 10m. Umpires—Stuart and Daley.

BATTLE TO TIE

The La Fiesta and Watts Monarch nines battled to a 3-to-3 tie game on the latter's diamond Sunday. The game was called at the end of the eighth inning on account of darkness. The score:

LA FIESTA	AB	R	H	O	A
DeChiles,lf	3	1	0	1	1
Laughlin,3b	4	0	1	3	1
Epps,c	3	0	1	8	2
Th'pson,cf	4	1	1	1	0
Toust,ss	4	0	2	2	3
Schuler,2b	3	0	0	2	1
Eichhorn,1b	3	0	1	7	2
Wilson,rf	3	0	1	1	0
Schwartz,p	3	1	1	0	1
Andrs,p	0	0	0	0	1
Hauswald,lf	1	0	0	0	0
Totals	31	3	8	24	12

MONARCHS	AB	R	H	O	A
Limpus,lf	4	1	2	0	1
Carter,1b	3	0	0	10	11
Frair,ss	4	0	0	1	4
Phillips,2b	4	0	2	2	1
Ollive,c	4	0	1	9	3
Beske,rf	4	0	2	0	0
Grant,cf	4	0	2	3	0
Vernon,3b	4	1	1	0	2
Bense,p	3	1	0	0	3
Totals	34	3	10	24	21

SCORE BY INNINGS

La Fiesta ......1 0 0 1 1 0 0 0—3
Hits ......3 0 0 2 2 0 1 1—8
Monarchs ......1 0 0 0 2 0 0 0—3
Hits ......3 1 1 3 2 0 0 3—11

NEW CASA GRANDE COURSE

[EXCLUSIVE DISPATCH]

CASA GRANDE (Ariz.) Nov. 23.—The Casa Grande Golf Club is moving to a new course that is being laid out two miles west of the city, on an eighty-acre tract.

Whittier Mat Star Entered in Tournament

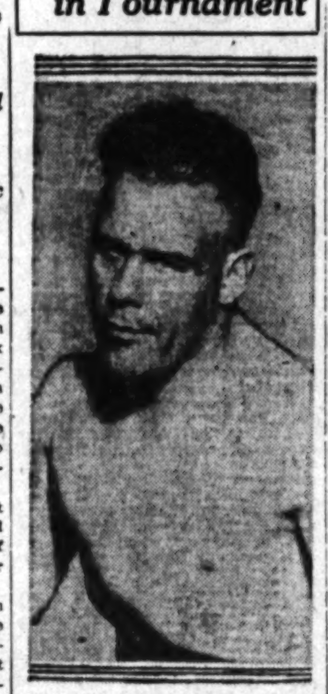

Art Gillespie

Preparations for the Pacific Coast championship wrestling meet to be held in the gymnasium of the Hollywood Athletic Club for three days beginning December 3, are practically complete. Judge James Irsfeld, athletic commissioner of the club, declares Hollywood will enter one of the strongest teams in the tournament.

Grapplers from nearly every club on the Coast have entered men in the various events, besides a large number of Navy stars. John Stegle of the U.S.S. Tennessee is representing the seagoing mat men and he promises some stiff competition for the landsmen.

The Navy men are showing a great deal of interest in the coming event.

Harold Pitcher, who is now flyweight champion of the Pacific Coast, is one of the neatest mat men on the Hollywood roster and is favored to retain his title. Pitcher will meet the finest talent on the Coast in his attempt to hold on to his crown.

Art Gillespie, a middleweight from Whittier who shows much promise in the mat game, is counted on by the Quaker City fans to give a good account of himself.

HAWAII GIRD TEAM TO VISIT STUDIOS

The University of Hawaii football team has been tendered and accepted an invitation to visit the De Mille studio, during the tenure of their stay in Los Angeles. While at the De Mille studio, they will watch the producer making "The Volga Boatman," his second personally directed production.

O'BRIEN BATTLES PALUSO

Heavy Hitters Feature Olympic Card; Spar Meets O'Hara in Semi-wind-up Swatfest

Big guns of the prize ring are ready to unlimber tomorrow night and belch their volleys of destruction in the Olympic Auditorium's mansion of maul. The heavy cannonading will be furnished in particular by Tommy O'Brien in the main event with Lou Paluso and Teddy O'Hara in the semi-wind-up with Jack Spar.

O'Brien will brush up on his training this afternoon at the Newsboys' gym, but Paluso concluded his workouts with a brisk session against Tod Morgan yesterday. Both are in tiptop condition.

"Treat 'Em Rough" Tommy O'Brien did most of his training for the Paluso fight down in San Diego. He had to leave town Sunday because his sparring partners went on a strike. The last day there, he knocked out all of them . . . four, to be exact.

Ordinarily O'Brien does his knocking out before the cash customers, but he feels in particularly vicious mood for the Paluso fight and wanted to get his good right fist in action early. "Jack Root has promised me a fight with Jimmy Goodrich at the Auditorium for the title if I stop Paluso,' 'said O'Brien. "That's what I'm going to do."

Handsome Lou Paluso, the black-haired, sheiky looking lightweight from Salt Lake who is ranked well up in the country's 135-pounders by Tex Rickard, is said to be in the best condition of his career. He has been stepping along with Tod Morgan, the fast Vallejo featherweight in order to give him speed and endurance.

Paluso occasioned a he-man riot in his last appearance when he fought Ace Hudkins here. Referee Harry Lee made a mistake by calling it a draw. Paluso had won from here to there, and the squack that followed caused Lee's retirement for months. However, anybody is liable to miss one, and Lee's recent reappearance in the ring is heartily endorsed by the fans.

Going back to the heavy gunners brings out the name of Teddy O'Hara, who will endeavor to submerge Jack Spar with his heavy left-handed broadsides in the six-round semifinal.

In the remaining bouts on Matchmaker Joe Levy's card, Billy Atkinson boxes Sailor Liston, 158 pounds, six rounds; Sailor Carter and Joe Garcia, 140 pounds, four rounds; Jack Hester and Gill Davis, welterweights, four rounds.

GOLF BRINGS INCOME

Massachusetts Golf Association has a balance in the treasury of $4903.43. The chief source of income is in the handicap cards which are sold to individuals at $1 apiece. There were 2027 issued last season.

Now At Service Stations WIZARDINE For Gasoline TUcker 9978 845 S. San Pedro St. SOLD ON MONEY BACK GUARANTEE

HOLLYWOOD LEGION STADIUM FRI. NITE AT 8 BOXING

Times Want Ads "First in Numbers" "Fastest in Growth"

TYNG—the leader, in style and wear, of semi-soft, banded collars. 35 cents 3 for $1.00

PHILTEX Patented A GREAT COLLAR Phillips-Jones, New York San Francisco Office, 455 Mission St.

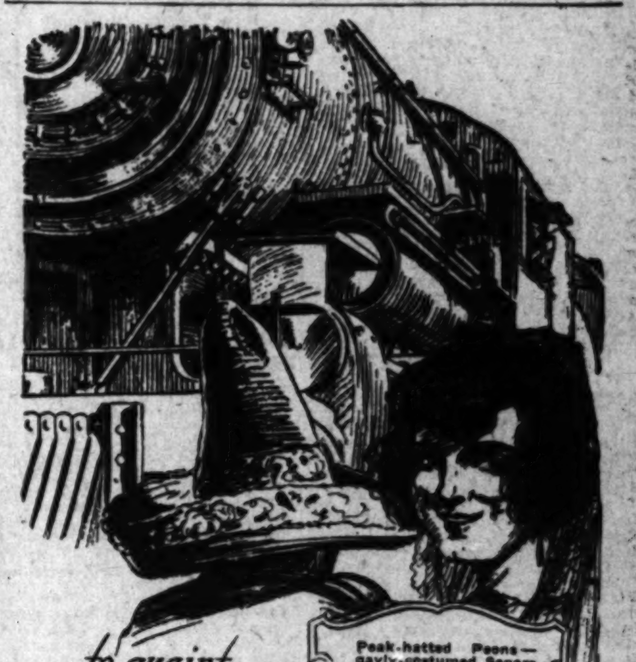

to quaint Tijuana in picturesque OLD MEXICO Just across the "line" from San Diego

Peak-hatted Peons—gayly-costumed Senors—roguish eyed Senoritas—Bull fights, Horse Races—The lure of a foreign land and Colorful Fiesta Gaieties—A fascinating week-end celebrating the reopening of festively famous SUNSET INN

4 scenic hours—south by SANTA FE

Santa Fe

B.H.DYAS CO. 7TH AT OLIVE

A Before-Holiday Discount Sale of

DYAS Foreway Four-piece SUITS

Suits at $39.50
Less $5.00 Discount
New Price $34.50!

Suits at $50.00
Less $7.50 Discount
New Price $42.50

Suits at $60.00 and more
Less $10.00 Discount
New Price $50.00 and more

TUESDAY, these authentic savings prevail on the entire stock of Dyas Foreway Four-piece Suits—further to demonstrate the values of these suits of quality and smartness at their regular prices!

TUESDAY—additional savings may be effected, on suits already of admittedly fine values . . . for the benefit of those who appreciate the convenient knickers to match a business suit! Tailored of fine imported and domestic woolens—entering this important pre-holiday selling!

Cook Stars as Club Casa Del Mar Ice Hockey Team Defeats Hollywood Athletic Club

BROTHER ACE OF LOSING SEXTET

Dummy Smith Also Stands Out on Victor's Team

Inaccurate Shots Lose for Movie City Outfit

Uneventful Playing Outside Individual Work

The Cook family had a tough battle at the Palais De Glace last night but Leo, the older brother of the two who were playing in the H.A.C.-Club Casa Del Mar ice hockey game, was playing with more accurate shots on the Santa Monica team and saw his team shoot six goals through his kid brother, Lloyd, to beat Hollywood, 6 to 3.

Despite the fact that Lloyd at goal for Hollywood, let six goals slip by him it was not he who was to blame. On the contrary he was the outstanding player on his team but could not hope to stand off the attack of the victors who kept the puck well within Hollywood territory throughout the greater part of the game.

SMITH GOOD

Dummy Smith starred with Leo for the visitors, the excellent passing and running of the puck through the Hollywood defense by these two spelling the defeat of the Movie City sextet. Cantillon, goal tender for the victors, made some pretty stops and kept the opponents' score down with the added aid of some inaccurate shooting by the losers.

Leo Cook is getting gray-haired, but apparently about 30 years of age, but who has the vitality of a kid and plays hockey as though he had been born on skates and with a stick as his original toy. He dashes the length of the rink with the puck, feinting and dodging his way to a shot for the cage without having once to make a pass to any of his teammates on many occasions. Had he some one of his own caliber on the Casa Del Mar team to whom he could pass and execute teamwork without having to slow down, the sextet would be unbeatable in this league. He was the one player who gave the club team its close victory over the auto club team a week ago after playing three extra periods.

UNEXCITING

Outside of the playing of Cook and Smith last night the game was uneventful and less interesting than usual. There was not the roughness that has been attendant on the games earlier this season.

GLOOMY GUS BRINGS JOY

(Continued from First Page)

able to nose out a preparatory academy by a 10-to-7 score. But things changed from then on. Seeing the benefit of good instruction, several more promising high-school graduates enrolled in the college. Using these new men, together with the old regulars and a careful culling out of the other material, Henderson placed a team against the powerful Haskell Indians the next week that showed remarkable results.

Since then everything has been rosy. The always-formidable University of Tennessee Medics were decisively downed, 27 to 7. And last week Central College, always one of the best teams in the Southwest, was easily beaten, giving Tulsa the State championship of 1925.

The University of Arkansas is to be played Thanksgiving Day and, by all appearances, Henderson will be able to wind up the season with another win. However, a post-season game is under consideration with the University of Oklahoma for the benefit of the Oklahoma stadium.

Henderson, in his short time in Oklahoma, has surely proved to everyone that it takes a good coach, regardless of material. He is a graduate of Oberlin College, Ohio, and succeeded Howard M. Acher, former Grove City College (Pa.) mentor, as head coach of Tulsa.

TIBBETTS WINS LENGTHY RACE

(Continued from First Page)

sachusetts Institute of Technology, with Philip Edwards of New York University third.

The first six to finish in the varsity race and the team standings follow:

Varsity race:

	Time.
1—W. L. Tibbetts, Harvard	30:24
2—J. C. Loucks, Syracuse	30:35
3—A. S. Hill, Maine	30:53
4—C. S. Kerr, Pittsburgh	31:16
5—R. G. Luttman, Harvard	31:21
6—W. T. Corbett, Pittsburgh	31:26

TEAM SCORES

Syracuse, 67; Pittsburgh, 84; Harvard, 133; Penn State, 146; Bates, 150; M. I. T., 186; Yale, 183; Princeton, 215; Cornell, 263; Pennsylvania, 295; Rutgers, 303; Columbia, 321; Dartmouth, 325; New York University, 357; C. C. New York, 488.

BENTON AND MILLER DRAW AT THEATER

Rudy Benton and Benny Miller fought three rounds to a draw in the newsboys' bouts at the California Theater last night in the bouts for the benefit of the newsboys' turkey dinner Thanksgiving Day.

Young Johnny Dundee defeated Joe Urgo in three rounds in the semi-wind-up. George Godfrey and Steve Villa put on a two-round exhibition. Sailor Carter and Baby Joe Gans also exhibited.

Dempsey, La Barba and Callahan were among the notables present.

HAWAIIAN GRID CREW HAS LONG WIN STRING

University of Hawaii football eleven has won twenty-one straight games. The team plays Occidental College in Los Angeles on Thanksgiving Day. The Hawaii team has contests scheduled at home with Colorado Aggies on December 12 and Washington State College on New Year's Day.

1925 FOOTBALL CAPTAINS

BY FEG MURRAY

Metropolitan Newspaper Service

When Gil Dobie's "Mystery Eleven" came to the Polo Grounds to meet Columbia on October 31, the big, red team from Ithaca had not been scored on. In the first period of the game a spry young gent named George Pease, with the heart of a lion and the legs of an antelope, grabbed a Cornell forward pass out of the ether and ran 75 yards to a touchdown. That was the first time in 1925 that the Ithacans' goal line had been crossed, and George Pease crossed it good and plenty.

George Pease has other claims to fame, of course, besides that stirring gallop at the Polo Grounds. He is captain of the 1925 Columbia football team that meets Syracuse in the final game of the season on Thanksgiving Day, and he has been quarterback on the varsity for three years. Before that he was captain and quarterback of the freshman team. Pease is fast on his feet, a fine punter, and a good forward passer. Last year, in the Pennsylvania game, he ran the opening kick-off 94 yards to a touchdowns. So much for George.

Then there's Clem Crowe of Notre Dame, captain and end of the football team, and basketball star to boot. Clem is good both on the offense and defense, and his team's fine come-back after the debacle in the game against Army was a great tribute to his leadership and playing. Clem is fast and weighs 176 pounds.

Pennsylvania, in spite of that schedule, has had a wonderfully successful season, and Capt. Joe Wilson has had a big part in his team's success. Joe is a tackle, he is 23 years old, weighs 185 pounds, stands 5 feet, 11 inches high and prepped at Cazenovia Seminary.

RED GRANGE'S LIFE STORY

BY JAMES BRADEN,
Former Yale and All-American Fullback

"This is my real story. I have authorized it for publication."—Harold Grange.

[Copyright, 1925, by North American Newspaper Alliance]

THE DEVELOPMENT OF A FOOTBALL STAR

ANOTHER SUMMER ON THE ICE CART

Chapter XVI

The dramatic end of the 1924 football season for Red Grange, who was injured so badly in the Minnesota contest that he had to be withdrawn from the battle and see his team defeated, would have reacted unfavorably upon many boys unused to the unexpected kicks of fate. It did not embitter him. Too many times before had something similar occurred.

The players of the Illinois team elected Red captain for the 1925 season and he started out to prepare for the fall and see to it that all his men were studying, so that no ineligible players would report in September. He was offered an opportunity to make a great deal of money in the movies, but declined.

CALLED CHAMPION

"Junior year in college is one of the best, and I enjoyed myself last year," says Red. "Zuppke started calling me the champion "swing pusher" of the school. I didn't go out much, but you know how it is if a football player starts going to dances."

His eyes brightened and he continued with a laugh: "I almost fell in love last winter. Everybody does that sometime, I guess. Then I enjoyed a fine rest over in Michigan, when I had the mumps. That kept me from going out for baseball, for I lost three weeks' school."

Red also flunked a course in college on account of having lost so much time, and his summer looked like a busy one. He went back on the ice truck in Wheaton with his old friends.

If there was any doubt as to who was the town hero up to that time it was now dispelled. The boys knew Red and knew that he was as unspoiled by all the publicity given him as it was possible for a mortal to be. The old-time gang, some of them now taxi drivers and machinists and young business men, gathered frequently at the corner drug store or wherever they happened to meet, and all the former times were gone over with that zest which characterizes big boys relieved from the tension of being dignified.

CENTER OF STAGE

Red had the center of the stage and his word was final. No Cyrano or D'Artagnan ever ruler with less officiousness. The great touchdown maker, Walter Camp's all-American halfback, the idol of the West—there he was "batting out flies" with the best of them.

"That's what I like to do, sit around and talk with the old crowd after work is over," says Red. "I get more fun out of that than from all the social affairs which have been invented."

In August Grange "made up" his flunked course in college and on September 15 he reported at Champaign to Zuppke for preliminary practice. The magazines and newspapers were flooded with literature about the phantom halfback and what he would do or would not do this year. His mail became a burden. Everybody wanted him to get them tickets, to attend meetings or to make speeches. There were rumors that Grange was getting a "swelled head." But he still made it a point to answer every boy's letter to him and to send advice, footballs, or equipment. That should offset all the unanswered letters to fair admirers or to people with business propositions.

When Illinois played Nebraska in the first game of the season, all the accouterments for a real good "knocking" contest trooped down on Grange. He did not make any good runs, he made a pass which was intercepted for a touchdown, and he was completely stopped in the mud. It looked as if Grange was the "big bust" of football.

(Continued in Tomorrow's Times)

Fans Line Up to Get Ducats to See Grange

[BY A. P. NIGHT WIRE]

CHICAGO, Nov. 23.—Professional or amateur, the public is so heated up over Harold "Red" Grange that a capacity crowd of 30,000 is assured when he makes his professional debut with the Chicago Bears in the Chicago National League Park Thanksgiving morning.

When the 28,000 reserved seats were placed on sale today, two lines of purchasers, each a block long, formed at 10 o'clock and seven hours later appeared to be even longer. The seats were all sold before night and those falling into the hands of scalpers selling for $15 and some for $25.

Nobody wanted a ticket because it was the Bears or Cardinals playing—they all wanted tickets for "the Grange game" the most famous, most talked of and written about player the game has ever produced.

Latest figures indicate that the attendance will be around 50,000 with the gate receipts $90,000.

All this means gold for "Red's" pocket for his contract provides for a general cut of the gate receipts.

ARCHERY CLASS IS POPULAR

[EXCLUSIVE DISPATCH]

TUCSON (Ariz.) Nov. 23.—About forty women have registered for a cvourse in archery lately offered by the physical education division of the University of Arizona.

SOMERTON ATHLETES FORM ATHLETIC CLUB

[EXCLUSIVE DISPATCH]

SOMERTON (Ariz.) Nov. 23.—An athletic club is in course of formation here by a group of young men interested in physical culture, and it is understood that negotiations are under way for lease of a store building considered suitable for a gymnasium and clubrooms. Former high school and university athletes, amateur and professional boxers, and youths of local note in various sports are among those who initiated the movement, including H. A. Simpson, J. B. Gorman, J. L. Grisham, Earl Ham, B. L. Ham, Waltice Ham, Jack Moseley, Theodore Barker, Roy Trimble, Charles B. Keller, Denver Jeffrey, Clarence Long and Emmett Buckelew.

SAINTS AND BRONCS IN ANNUAL GAME

[BY A. P. NIGHT WIRE]

SAN FRANCISCO, Nov. 23.—Football elevens of St. Mary's College of Oakland and the University of Santa Clara, began tuning up today for their annual battle here on Thanksgiving Day.

It is the biggest game of the season for the two institutions and their rivalry is of the keenest. The contest is attracting more interest this year than ever before and indications were today that Ewing Field would be packed with spectators. Around 25,000 persons are expected.

WALKER MAY CAPTAIN CARDS

(Continued from First Page)

fool' type, a star even as a sophomore last fall.

He is more dynamic than Walker, but the latter is a cool, calculating player, who, if the truth were known, is as much responsible as any one man for the tying of last year's game and the winning of this year's struggle.

It was his long pass to Cuddeback last year that brought the tying touchdown.

On two of Stanford's touchdowns in the first half at Palo Alto last Saturday, Walker was leading the interference.

BLOCKS PUNT

It was Walker who blocked Perrin's punt in the fourth period and gave Nevers a chance to smash over from the 3-yard line for a touchdown, cinching victory for Stanford.

It was Walker who reached out with one hand when Capt. Imlay was in the clear, dragged down the Bear skipper and saved an impending score.

Altogether, the Louisiana Tiger seems to us to be one of Stanford's outstanding heroes. He was a halfback last year, but learned how to play end when two of the men tried at Jim Lawson's post failed to come up to snuff.

In electing Bert Griffin of Hanford captain of California's 1926 varsity the Blue and Gold gridders regarded his efforts against Stanford as they should be rewarded. In reality, Griffin made more yardage smashing the line in the two periods he was in the game than did Ernie Nevers in the first two quarters, when Stanford was going great guns.

In less than two periods of play Griffin plunged for ninety-eight yards, while Nevers rolled up eighty-seven yards. Of course, Griffin was materially aided in his total yardage by a run of thirty-eight yards through the middle of the line, while Nevers's longest bucks were ten and thirteen yards.

SUPERSTITIOUS

They say that Andy Smith remarked at opening practice this year: "Things look so rosy this year I am afraid something is going to happen." And happen it did—three times—to Andy's veteran eleven. California was upset by the Olympic Club, Washington and Stanford.

The situation will be different next year. Stanford and Washington will have the veteran teams. Andy will have to build anew. But he is confident, and on the way back to the Penn-Cornell game on Thanksgiving Day he is reported to have wagered "Pop" Warner $100 that the Bears will win next year's "Big Game."

Of this year's team California will have back Capt. Griffin, Earl Jabs, Blewett, Willi, Perrin and Marcus behind the line; Sargent and Coltrin, the tackles; Couper, guard; Miller, center; Huber and Dougery, ends. These are the better knowns, and from the frosh will come Barr, a good punter; another Dougery, Clymer and Phillips.

Andy Smith has shown his good sportsmanship as a loser in no uncertain fashion this year. After the Washington game he hastened across the field to congratulate Baggy Bagshaw on the Huskies' victory, and after the Stanford fray, together with Assistant Coaches Boles and Nibs Price, entered the Stanford dressing-room to congratulate Ernie Nevers.

The fly in Stanford's ointment this year is the loss of that Washington game. The Cardinals believe it would be reversed if played over again; but as both will have veteran elevens next year the Cards may be able to assert their dominance then.

HAWAII TEAM IS FAVORITE

(Continued from First Page)

He'll outkick the Oxy punters at every turn of the game.

Here are the linemen who played here two seasons back: Bruce Cruickshank and Duke Thompson, ends; Bollins, tackle; and Jim Cruickshank, center. Young, 185-pound guard, did not appear against the Sagehens two years ago, but was in the line-up the year before, as were all of the other forwards. Kaeo, guard, and Heminger, tackle, have played but one year.

ARE SPEEDY OUTFIT

The islanders are a speedy outfit and use an aerial attack to splendid advantage. Wise is equally good at passing and running, and his tosses are well-timed and accurate. The team possesses a world of dash and pepper. Morse is a smart signal caller and keeps the team on the go constantly. They'll show Los Angeles fans some startling speed in getting off plays if they are anything like they were two years ago and yesterday's practice indicates that they are every bit as good.

In their games at home the Hawaiians have rolled up 323 points to one lone touchdown for opponents. This total was amassed in six games, giving an average of more than 53 points per contest.

There will be no weather alibi attempted by the visitors, or any other for that matter, even though they have come 2500 miles for the game. The climate here right now is virtually the same as that of Honolulu, with less humidity.

SAW OCCIDENTAL WIN

Coach Klum watched Occidental trim Pomona, 6 to 3, at Claremont Saturday, while his team stayed in the north to witness the fall of the Golden Bears. He does not predict victory for his men but states that they will play the best football they know and that he hopes to give Los Angeles fans an interesting afternoon.

Sid Nichols reports that his athletes are all in great shape after the Pomona battle and that the Tigers will enter the game determined to wipe out the memory of last year's 18-to-3 defeat at the hands of the Hawaiians.

Oxy has scored 113 points to 56 for their rivals, 28 of the digits on the debit side having been registered by Stanford.

O'CONNELL VICTOR

[BY A. P. NIGHT WIRE]

ROCHESTER (N. Y.) Nov. 23.—Charlie O'Connell of Cleveland, won the decision over Basil Galiano of New Orleans, here tonight after twelve rounds.

PUT OFF AGAIN

Leo Lomski has been waiting on Bert Collins to accommodate him with a rematch ever since Lomski knocked out the Whittier Mexican in a northern bout some time ago. They were scheduled for the main event at Vernon tonight but Collins's bum hand has again forced the postponement of the bout. There is no fight at Vernon tonight and Lomski, below, can drop his mitts to at rest.

TILDEN'S WISE TENNIS TIPS

Tennis Style a Product of Court Surfaces

Mankind is said to be a product of his environment. Tennis, in its style, is a product of the courts on which it is played. By this I mean that the type of game common to any given country, or section of a country, can be directly traced to the court surface common in that district.

Many people think that tennis is the same game on grass, clay, dirt, en-tous-cas, asphalt, cement, concrete, wood and linoleum. Nothing could be farther from the fact. The rules, rackets, balls, net and other physical attributes may be the same, but the shots and how they should be used vary with every surface.

Let us consider a moment the general line-up of the main classes of tennis.

Grass court—England, Australia, Pacific Coast, Canada and the Atlantic Coast of the United States.

Dirt or Clay Court—Middle West and East of the United States, of France, Germany, Italy, Japan, Holland, Belgium, Sweden, Canada, (East.)

Hard Courts—Concrete, Asphalt, etc. The Pacific Coast.

Wood and Linoleum courts—Indoors, Eastern United States, England and France.

Before I touch on the style of game developed by each court surface, I want to say a word about the height of bound, which is actually the determining factor in style, since it is the hitting plan of a stroke that governs its production.

The highest average bound is off dirt or clay surface; the next is asphalt; then comes concrete and cement; then grass; followed by the indoor games of linoleum and wood in that order.

The speed of the game, that is, the amount of time a player has in which to make his shots, is determined by the height of the bounce. The lower the bound the faster the game. Thus it will be seen at once that indoor tennis is faster than outdoor tennis, because the bounce is lowest and shortest.

The fastest outdoor game is grass, the slowest is dirt. I do not mean by this statement that the speed of the ball as it bounces is fastest off grass, for it isn't, but the player has less time to reach it while in play than on any other outdoor surface.

Another factor in determining the style of tennis played in any given district is the effect of court surface on the tennis ball.

Dirt, clay, asphalt, cement and concrete tend to lighten the ball by removing the nap on the felt covering. Wood and linoleum have little or no effect on the weight of a ball while grass, though giving off moisture, tends at times to make a ball heavy.

A light ball must be heavily topped or spun in order to bring it down into court while a heavy ball or one of correct weight does not need the same amount of spin to control. Thus one can see at once a direct relationship between style and court surface through the medium of ball weight.

The grass surface tends to produce a game of steadiness finesse, spin and placement, with speed just a part of the general whole. Dirt or clay requires steadiness first and speed second. Asphalt and concrete, also wood and linoleum, are games of speed, speed and more speed.

Glance over the great players and where they developed. England, with the Dogherty's Gore, Ritchie, Parke, Kingscote and the Lowes, gave a group of typical baseline stars who relied on placement and ginese to win.

The United States with Larned, Clotheir, Ward, Wright, Wrenn, etc., all developed on the grass courts of the East, give weight to the testimony of subtle craft, steadiness and placement for grass. For this group, while combining both net players and baseliners, has not a single exponent of the blinding speed that was to come.

Australia with Brookes and Wilding, gave further evidence, if any were needed, to bring out the point.

Gave at the dirt-court stars for a moment. Men whose games were developed on clay. Note that steadiness is the keynote and speed, not finesse, its comparison.

There are Walter Hayes of Chicago, Wrey Brown of St. Louis, Hennegal and Shimidzu of Japan, Lacoste and Cochet of France.

Finally, think of the scintillating group of Californians, products of the asphalt and concrete courts, where speed is the one great goal. Think of Maury McLoughlin, Lindley Murray, Ella Tottrell, Willis Davis, even to a less degree, Bill Johnston.

True, one can find exceptions in every district, yet as a general rule style runs true to court conditions.

GREEK VICTOR IN TWO FALLS

(Continued from First Page)

wilted from effects of the attack and once he began to weaken, Londos was apparently in such pain locks that spelled the negro's finish. Siki weighed 212 pounds, while Londos tipped the beams at 190 pounds.

In the semi-wind-up Pete Sauer, who according to Announcer Frank Kerwin, is the pride of Los Angeles, pinned Earl Clemings the Wichita Whirlwind, with a body scissors and stiff arm after twenty-four minutes and forty seconds of mauling. Clemings started out like a whirlwind, alright, but, like a whirlwind, he just went 'round and 'round and finally succumbed to the local rassler's wares.

The second bout on the card was a jiu-jitsu affair between Prof. Setinzo Ohta, who claims the world's jiu-jitsu championship, and George Grebloff, a 220-pound beauty from Russia. Ohta, who weighs only 140 pounds, clearly demonstrated the saying that "the bigger they are the harder they fall," by jiu-jitsu-ing Mr. Grebloff into unconsciousness twice in the space of 3 minutes and 40 seconds.

Grebloff, it was announced, was the Russian jiu-jitsu champ, all of which shows just how Russia has deteriorated. After the bout, Ohta offered to shake hands, but Grebloff pushed him away amid the boes of those assembled. Renato Gardini, though, saved the honor of the Caucasian grapplers by leaping into the ring and shaking hands with Ohta for Grebloff. Truly, it was a great moment, if there are such things as great moments at wrestling matches.

In the opener, Doc Millikin had all the better of Al Baffert, a young heavyweight who needed a haircut, but couldn't toss him in the alloted 30 minutes, so it was called a draw.

NEVILLE WINS CLUB BRIDGE TOURNAMENT

The silver loving cup presented by the Los Angeles Athletic Club to the winner of its duplicate auction bridge tournament was won by Richard Neville.

Of the fourteen tables contesting in the tournament, the north and south were won by Richard Neville and Fred Syfer, while the East and West victory went to Dr. Robert B. Griffith and Eddie O'Connell.

In the final event, Neville finished first; Eddie O'Connell, second; Fred Syfer, third; and Dr. Griffith, fourth.

The tournament was staged under the auspices of George Wisshack, Robert Scarborough, James Tyre and Eddie O'Connell, composing a committee appointed by the club.

GRANGE PLAYS FINAL GRID GAME SATURDAY

When "Red" Grange appears in the Ohio stadium on November 21 in his final game as the wearer of the colors of University of Illinois, playing against Ohio State, F. N. Wilcox of Columbus, who will celebrate his 95th birthday Thanksgiving Day, expects to be among the fans. Wilcox has witnessed all important Ohio State games in recent years.

SAGECHICKS BEATEN BY SOPH GRIDS

Pomona Freshmen Defeated in Annual Football Game by 14-to-6 Score

[EXCLUSIVE DISPATCH]

POMONA COLLEGE, Nov. 23.—Although they had no easy time turning the trick, the Pomona sophomores defeated the frosh footballers by a 14-to-6 score in the annual class contest on Alumni Field this afternoon. The fair-sized crowd assembled expected a second-year landslide and the dope was upset when the frosh scored the first touchdown.

Bill Payne, former Chino High athlete, accounted for the first score when he intercepted Jack Manildi's pass and raced around his own left end 30 yards to the final goal line. Throughout the first quarter and well into the second Fuzz Merritt's frosh played a fine offensive game, with Colley and Ritter starring. This pair completed a number of passes, accounting for good gains. Harold Merritt, varsity star halfback, got into action late in the second quarter and, aided by Manildi, carried the ball to the frosh 20-yard line. Here Manildi passed to Natland for a touchdown. Merritt kicked goal, putting the sophs in the lead, 7 to 6.

The second half was all in favor of the sophs, with Merritt and Manildi doing some fancy backfield work. Early in the third quarter the sophs carried the oval to the 2-yard line, but fumbled across the goal line. An alert peagreener recovered the juggling ball. Merritt scored the second touchdown in the fourth quarter and kicked goal.

Interest in the game proved second to a class fight when energetic students attempted to capture banners of he opposing class. The frosh pulled a smart trick and had their bright-colored banner carried from the field by a galloping black charger with a young Paul Revere astride. The sophs did not fare so well and when dusk settled over Alumni Field class members, including hair-pulling co-eds, were battling over the banner.

Line-ups:

Sophs (14).		Frosh (6).
Natland	L.E.R.	[illegible]
Badham	L.T.R.	Miller
Rodecker	L.G.R.	[illegible]
Archbald	C.	[illegible]
Maisch	R.G.L.	[illegible]
Munson	R.T.L.	Glass
Rew	R.E.L.	Osborne
Manildi	Q.	Ritter
Merritt	L.H.R.	Sawyer
Bell	R.H.L.	Payne
Gray	F.	Colley

Substitutions: Sophs, Pinney for Bell, [illegible] for Munson, [illegible] for Rodecker, [illegible] for Maisch; Frosh, [illegible] for Sawyer, [illegible] for Hagman, Baird for Osborne, Minor for Ritter.

SCORE BY QUARTERS

Sophs .... [illegible]—14
Frosh .... [illegible]—6

Officials: Referee, "Bull" Finch; umpire, Sturgis; field judge, Heath; head linesman, Beatty.

Air Service Officers to Test Field

Air Service officers will outdo their recent daring sky carnival at Clover Field when they officially christen Parkridge Field, the new airport of the Parkridge Country Club, Corona, Thanksgiving Day, according to Lieut. Horace S. Kenyon, Jr., commander.

Art Goebel, sensational aerial dare-devil will fly upside down in his specially equipped Curtiss "air buggy."

"Spider" Matlock, stunt airman, will walk on wings, stand on his head, hang by his toes and leap off a plane with a parachute at 3000 feet.

Lieut. Maurice Murphy, "Black Falcon" dare-devil, will do all kinds of hair-raising stunts.

An aerial combat between two "enemy" planes will be one of the thrills.

The show will be put on by the "Black Falcons," pursuit squadron, Lieut. Henry B. Pentland, commander, and Lieut. Wayne Allen, adjutant.

Ned Cutting will present his championship California civilian rifle team at the dedication of the gun range.

The Corona American Legion will stage its annual turkey shoot, with a trophy shoot for a side dish.

Sheriff Traeger will enter a picked team of his death-shot deputies.

Chief of Police Heath will send out a squad of crack-shot "blue coats."

Capt. Cannon will have his choice motor patrol officers on the firing line.

BIKE RACES TO OPEN NEW MADISON SQUARE

[EXCLUSIVE DISPATCH]

NEW YORK, Nov. 23.—New Madison Square Garden will officially open Wednesday night with a big card of professional and amateur sprint races. The big sprint match of the night will be a one-mile race, the best two out of three heats, between Freddie Spencer, the bicycle champion of America and Franco Georgetti, the crack Italian rider. There will also be a one-mile match between Alfred Goullet, the king of all six-day bike stars, and Bobby Walthour, the popular blond-haired youngster. Constant Girardongo and Gaetano Belloni, the Italian stars, will ride an Australian pursuit race against Charley Winter and Paul Croley, the popular New York boy.

DRIVERS AFTER NEW MARKS AT BANING

[EXCLUSIVE DISPATCH]

BANNING, Nov. 23.—Speed records made on the Banning Speedway Armistice Day will be thrown into the discard Thursday, Thanksgiving Day, when the leading dirt-track racing men of the Southland gather on the inland oval for the greatest card of automobile tilts ever scheduled here. Several pilots who have rounded the half-mile saucer in previous races say that a seventy-mile an hour speed is not impossible.

Record for one lap is 29 1-5s., a shade above the world mark. The five-mile record is 5:07.6, the eight-mile mark is 8:05.6, the ten-mile record is 10:41.4, and the fifteen-mile mark is 15:33.

QUEEN MOTHER LYING IN STATE

Simple Country Folk View Royal Bier

King and Family Visit Little Chapel Alone

Body to be Taken to London on Thursday

[BY CABLE—EXCLUSIVE DISPATCH]

LONDON, Nov. 23.—In the little parish church of Sandringham, which she attended so often, Queen Alexandra's body lay today, while the simple country folk came from all the surrounding districts to view their "fairy queen" for the last time.

All day a solemn quiet procession of mourners, including many of the former Queen's servants, filed quietly into the small chapel, where two silent guards stood soberly beside the coffin in the tiny golden chancel.

For the benefit of the humble mourners, the church was open all day long, with the exception of several hours at noon, which was reserved for the royal family. Then the King and Queen and their sons visited the coffin alone.

BURIAL IN WINDSOR

The body will lie thus until Thursday. A guard enlisted from the castle servants is maintaining a constant vigil day and night. There is an atmosphere of utmost peace and solemnity in the little church, which is filled with so many memories of the popular monarch and his wife, as well as many mementoes of the royal pair—a silver altar in memory of King Edward and a brass eagle personally presented by Alexandra in memory of her husband. The tall guards, silent and somber in gray cloaks change every two hours.

Thursday the body will be conveyed to the railroad station, two miles distant, and King, royal family and parishioners will accompany the hearse. It will then be taken to London for the services at Westminster and final interment at Windsor.

In Parliament this afternoon Prime Minister Baldwin moved a resolution expressing the House's sympathy for the royal family, assuring the King that the entire nation felt the loss of the Queen Mother, who had inspired the love of all classes since she first landed in England.

FOUR KINGS TO ATTEND

In the House of Commons former Prime Minister Ramsay MacDonald expressed similar sentiments in behalf of the Labor party, declaring two generations had felt the presence of the lady's sweet graciousness, humane consideration and simple tenderness of heart. Other tributes were paid by David Lloyd George and T. P. O'Connor. The House voted by standing.

Four kings will be in attendance at the funeral of the Queen—the Kings of Norway, Denmark, Belgium and England. It was announced today that King Christian, the Queen's nephew, and Prince Valdimir, her brother, are sailing from Esbjerg Wednesday.

It is announced that all theaters will be closed Friday and the stock exchange will close an hour.

DOWAGER'S SISTER RECOVERING FROM SHOCK

[BY CABLE AND ASSOCIATED PRESS]

COPENHAGEN (Denmark) Nov. 23.—The former Dowager Empress of Russia, Marie Feodorovna, regarding whose condition anxiety was felt yesterday, passed a good night and was up early this morning for a walk in the garden of the royal palace.

Marie has been much affected by the death of her sister, Dowager Queen Alexandra of England.

AMERICANS CANCEL THANKSGIVING BALL

[BY CABLE AND ASSOCIATED PRESS]

LONDON, Nov. 23.—The Thanksgiving dinner and ball of the American Society of London, an event of many years' standing, has been canceled as a mark of respect for the late Queen Mother Alexandra. The turkeys and pumpkins, specially imported for the dinner, and seasonable homeland delicacies, will be distributed to the hospitals.

This is only one of a hundred similar changes in public events caused by the popular desire to pay tribute to the passing of the Queen. The Foreign Office tonight issued another sheaf of world-wide condolences.

Acceding to the requests of the King, who wishes to avoid crowds when he arrives Thursday from Sandringham with his mother's body, the newspapers are not publishing the time of arrival at London, nor the route of the King and Queen from the station to Buckingham Palace, or that of the funeral cortege from the station to the chapel royal of St. James Palace, where Alexandra's body will lie until taken to Westminister Abbey Friday morning for the first part of the public services.

Official announcement is made that the Locarno treaties will be signed December 1, but that all social functions connected with it wil be canceled.

GILDA HOME WITH SOUTH SEA WIGGLE

[EXCLUSIVE DISPATCH]

NEW YORK, Nov. 23.—Gilda Gray, boasting a new name, "Wujju," came in today on the steamer San Lorenzo of the Porto Rico line after making a moving picture in the South Sea Islands. She insisted that from the natives of Samoa she learned a new dance that has its own peculiar wiggles and twists in such generous proportions that it is bound to create a sensation in New York.

TO SEND MONEY ORDERS

[LOCAL CORRESPONDENCE]

VAN NUYS, Nov. 23.—The new Van Nuys branch office of the Western Union, which was opened here on October 1, will start to handle money transfers on December 1. Up to the present time the office has been engaged only in sending and receiving messages.

"DIRECT-U" will direct you to the places that sell Hylan Hats or any advertised product. Write or phone The Times, MEtropolitan 0700.

WORLD WAR HERO DEAD IN HELENA

Sergt. Padgett Credited With Capture of First of German Prisoners

[EXCLUSIVE DISPATCH]

POLSON (Mont.) Nov. 23.—Sergt. James Lyman Padgett, who is credited with capturing the first German taken by an American in the World War, died in Helena. His funeral was conducted under the auspices of the local post of the American Legion.

Padgett, who was born in Illinois thirty-two years ago, came to Montana in 1906. He enlisted in the Montana State Guard in 1913 and a year later in the Fourteenth United States Infantry, with which he served on the Mexican border. He transferred to the Eighteenth Infantry on the outbreak of the World War and at Cantigny, it is said, made the first capture. He received a decoration for the feat from the French government.

During the war Padget received ten medals and decorations, was gassed once and wounded four times and served in a half dozen major engagements. Returning after the armistice, he was for a time instructor to the Reserve Officers' Training Camp at the State University, Missoula. Later, he was transferred to Camp Lewis, Wash., for headquarters duty.

In 1922 his gas affection developed seriously and he went to the veterans' hospital at Helena, where he remained to the time of his death, which ensued of tuberculosis.

Reds' Asserted Victims Claim $45,587,000

[BY A. P. NIGHT WIRE]

NEW YORK, Nov. 23.—Suit to recover $45,587,000 from the Russian soviet government was filed in Supreme Court today by F. Dudley Kohler, an attorney representing the Usetifco, Inc., a New York corporation. The corporation, as assignee of Sophy Kapnist, Marie Karpoff and Vera Karpoff Pesteroff, asserts that the three women on December 5, 1919, were deprived by the soviet government of gold rubles, jewelry, a bond and property to the value named in the suit.

According to the complaint, Sophy Kapnist was deprived of property to the value of $20,837,000; Marie Karpoff of property valued at $11,500,000 and Vera Karpoff Pesteroff of property valued at $13,250,000, all located in the vicinity of Kharkov in Southern Russia, which in 1919 was under the rule of Admiral Kolchak.

Europe Awaits America's Move in Shipbuilding

[BY CABLE AND ASSOCIATED PRESS]

COPENHAGEN, Nov. 23.—The shipbuilding industry in Europe daily is growing worse, says the Scandinavian Shipping Gazette.

Not only is the situation already desperate in Germany, but orders everywhere are slack. Even Denmark, the cradle of Diesel motorships, is without orders for new vessels.

Apart from the bad freight market, says the Gazette, one of the chief causes for the reluctance of ship owners to give new orders is uncertainty over the attitude of the United States Congress toward the Shipping Board's shipbuilding policy.

CHARGED AS PATRICIDE

Youth on Trial as Father's Slayer to Plead Self-Defense

[BY A. P. NIGHT WIRE]

WAHOO (Neb.) Nov. 23.—A plea of self-defense—that his father was attacking him with a hammer when he killed him—will be offered by Adolph Smetak, 22-year-old confessed patricide, attorneys indicated today as his trial for the slaying got under way. Tonight seven jurors had been tentatively accepted.

The body of John Smetak, 67, wealthy Prague farmer, was found in a well on their farm last August. He had been missing several weeks.

CHILEAN INCUMBENTS WIN

[BY CABLE AND ASSOCIATED PRESS]

SANTIAGO (Chile) Nov. 23.—The governmental parties apparently gained a complete victory over independent candidates in yesterday's Parliamentary elections. The new Deputies will receive a salary of 2000 pesos monthly. It was opposition among the army officers to this increase which led to the revolution of September, 1924.

KEEP POSLAM ON HAND FOR BURNS, SCALDS

Accidents will happen, but the first touch of Poslam to a burn, scald, cut or bruise takes out the pain and starts the healing. A 50c box of Poslam in the house will save a lot of suffering. At all druggists.—[Advertisement.

DRY THROAT AND BRONCHIAL IRRITATIONS

Quickly relieved by taking small sipping doses of Rostine's Eucalin, the soothing emulsion of Oil eucalyptus with glycerine, honey and linseed, in teaspoonful doses Eucalin relieves stubborn coughs, whooping cough, hoarseness and bronchial congestion by loosening the phlegm, soothing and healing inflamed bronchial passages. Take at the first sign of colds. 4-ounce bottles, 50c at all good Drug Stores.

In Barker Bros.' Music Store— Hear and see the newest models of

GILFILLAN RADIO

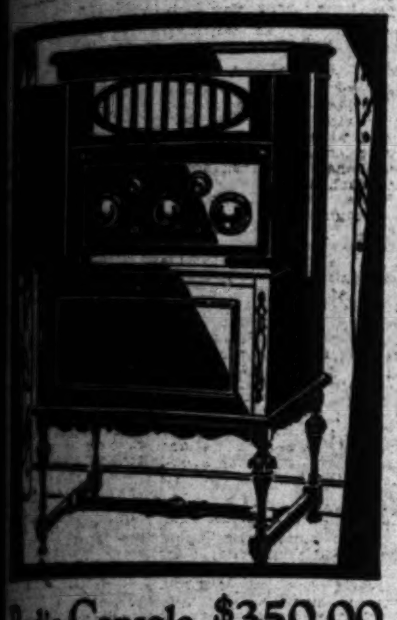

Radio Console, $350.00

SIMPLE and dignified in design. Loud Speaker of the latest reflex type which gives the most faithful and mellow reproduction of speech and music. The Radio is specially constructed, with Gilfillan special features giving great power for distance reception, finest selectivity and beautiful tone. There is a 2-scale Voltmeter for testing the batteries. Price without Tubes or accessories $350

6-Tube Neutrodyne of fine tone quality and exceptional selectivity. Non-reflex with one stage of Radio and two stages of Audio Amplification. Operates with dry cell tubes and batteries. It has the new Gilfillan Straight Line Condensers. Built into a handsome brown mahogany cabinet which has room for all batteries. Price without accessories $70

Straight Line Neutrodyne, has unusual power, super selectivity, marvelous tone quality. New Vernier Dials which enable most delicate tuning adjustment. New Straight Line Condensers. Two stages each of Audio and Radio Amplification. Price without accessories $110

LIBERAL TERMS!

Music Store Open Evenings until Christmas

BARKER BROS.

COMPLETE FURNISHERS OF SUCCESSFUL HOMES BROADWAY BETWEEN SEVENTH AND EIGHTH

EYES CORRECTED

YOUR EYES EXAMINED GLASSES COMPLETE **$2.90**

¶ An *examination* of your eyes, a *pair* of spherical *glasses*, in a *frame*, *complete* for $2.90. One week only.

¶ *Gold* or *shell frames*, *torics*, cylindrical, *fancy shapes* and *double vision glasses* correspondingly *low*.

¶ *Properly fitting* the *Eye* is the *First Essential*. *Good Glasses* are not a *Luxury*, they are a *Necessity* and *properly fitting* the *Eye* calls for some *brain work*.

¶ *Science* in *Optics* has *Advanced* to *that point* where *Particular People Insist* upon having an *Oculist's examination*, knowing that *The Best* is none *Too Good* for *Their Eyes*.

¶ *My method* of *Properly Fitting* the *Eyes* is *So Easy* and *Scientific*.

¶ I *try* to be *reasonable* in *my* charges. No "drops" used. Some of your neighbors are wearing glasses I fitted.

C. N. HOPKINS, M. D.

REFRACTING OCULIST

Suite 201-203-205 LAUGHLIN BLDG.

815 So. Broadway Hours 9 to 4

Winter's Rainbow for Coughs Colds

Foley's Honey and Tar

Quick Relief For Old and Young

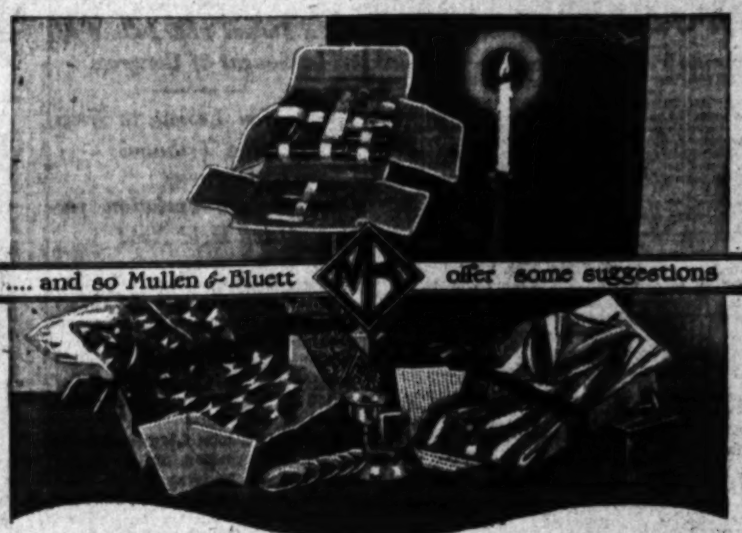

... and so Mullen & Bluett offer some suggestions

About Christmas Gifts

for BANK PRESIDENTS

COLLEGE YOUTHS

...and others

YOU'LL be agreeably pleased to find how much your Christmas Gift money will accomplish in this store — a store loaded with the things men *really* like and will wear long *after* Christmas.

...if he golfs

Golf Sweater
Hose to Match
English Knickers
Golf Cap
Four-piece Golf Suit
Leather Vest
Knitted Sport Coat
Leather Key Container
Bow Tie
Silk and Wool
Underwear
Wide Sport Belt
Camel's Hair Overcoat
Gift Order

...at the club

Leather Cigarette Case
Tuxedo or Dinner Coat
Full Dress Studs
Initialed Handkerchiefs
Evening Waistcoat
Imported Hose
Imported Wallet
Poker Set

...at home

Silk Pajamas
House Coat
Military Brushes
Silk Lounging Robe
Manicure Set
Clothes Brush
Ostrich Leather—
Tobacco Pouches

...if he travels

Warm Muffler
Hat Box
Fur-lined Gloves
Sweater Coat
Collar Case
Leather Writing Set
Brief Case
Card Set
Steamer Rug
Fitted Suitcase
Traveling Bag
Gladstone Bag
Address Book
Gift Order

MULLEN & BLUETT

clothiers

...in Los Angeles BROADWAY AT SIXTH

...real soon in Pasadena ON COLORADO NEAR OAKLAND

...in Hollywood THE BOULEVARD AT VINE

GILFILLAN RADIO

Special Equipment in a beautiful Console

SEE this console! It is one of the handsomest cabinets ever seen in this city. Its design is simple and will harmonize with any style of furniture you may have in your room.

It is made of brown mahogany, with a lustrous satin finish.

Its radio equipment is the latest in correct radio construction. Made for clear distance reception as well as the sweetest quality of tone for local programs. With the Gilfillan Console you can be sure that you have the very best in exclusive radio features and design—and which will be up-to-date for many years to come. Price $350.

GILFILLAN BROS. INC.

LOS ANGELES, CALIF.

LONG ISLAND CITY, N. Y. KANSAS CITY, MO.

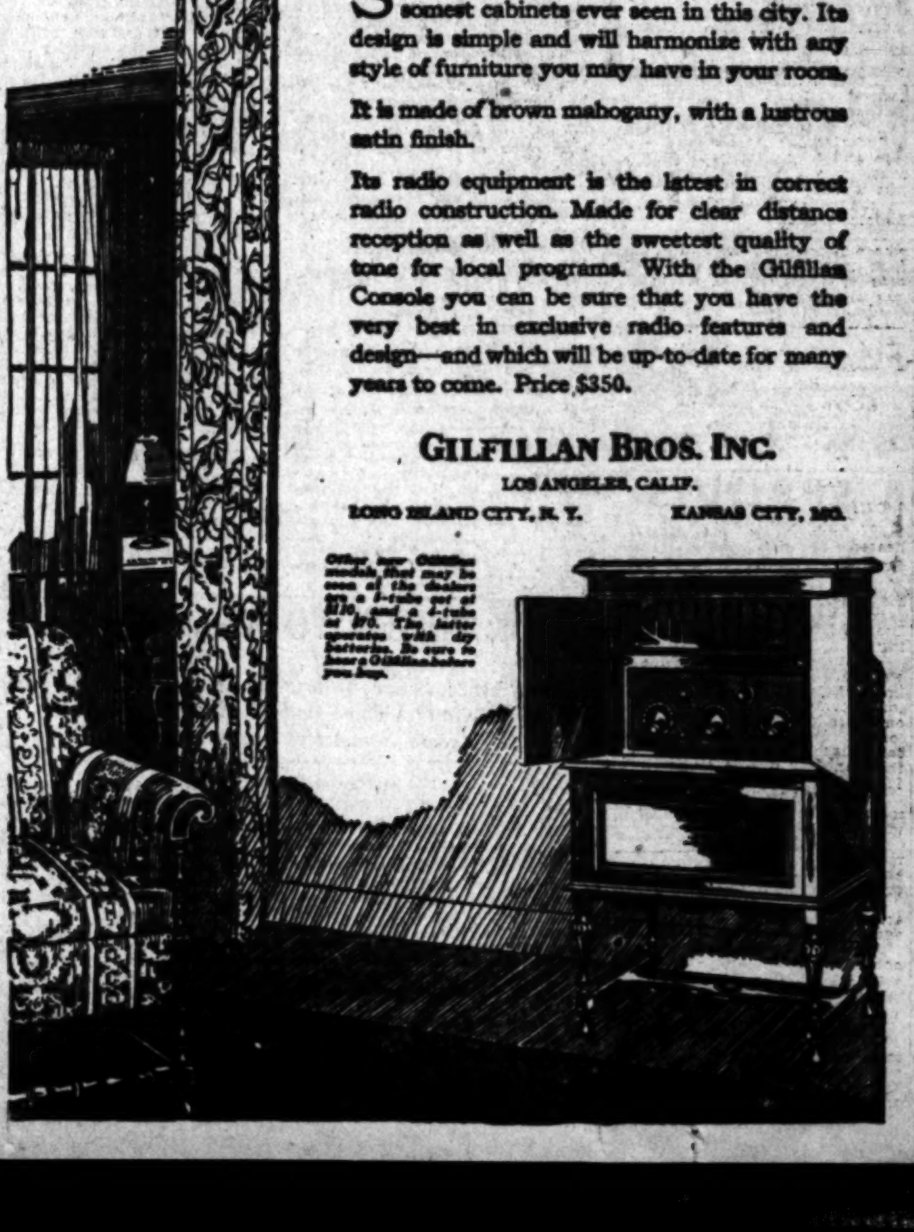

MOTHERS OF DAUGHTERS

Will Profit by reading Mrs. Quigg's Letter Telling How Lydia E. Pinkham's Vegetable Compound Helped Her Daughter

Royersford, Pa.—"My daughter was sickly from the time she was 13 years old, she was irregular and also had severe headaches, and pains in her sides and back. She was this way about six months before I began giving her Lydia E. Pinkham's Vegetable Compound. It helped her very much. She is not bothered by headaches, backaches, or cramping any more, and has not missed but one day. We recommend it to other mothers with girls who have these troubles."—Mrs. QUIGG, 210 Main Street, Royersford, Pa.

Another Mother's Letter

Roxbury, Mass.—"At the age of 16 my daughter was all run down, nervous, with poor blood. These troubles made her weak and unfit to work. She tried several medicines, but they did her no good. Finally I induced her to take the Vegetable Compound, too, and she has gained in health and strength and is now working steadily. I have told these facts to many mothers."—Mrs. HUDSON, 252 Eustis Street, Roxbury, Mass.

a paper of READER interest

San Francisco Chronicle

Try the New Cuticura Shaving Stick

Freely Lathering Medicinal and Emollient

The Times Free Information and Resort Bureaus

MAIN OFFICE—CORNER FIRST AND BROADWAY

Make Your Resort and Hotel RESERVATIONS

FREE OF CHARGE AT THE Times Information and Resort Bureau, Times Bldg., Bdwy. at First St., or at the Times Branch Office, Information and Resort Bureau, 621 South Spring St. Telephone METropolitan 0700.

"Direct-U"

Resorts

Hotel Virginia Long Beach Southern California

Announces Its Famous Thanksgiving Dinner
Thursday, November 26th
12:30 to 2:00 P.M.
6:30 to 8:00 P.M.

$2.50 the Plate

G. M. BURBANK, Manager

The House of Hospitality

ANGELES NATIONAL FOREST RESORTS

MT. WILSON HOTEL and COTTAGES

SWITZER-LAND TURKEY

ST. ANN'S INN in Santa Ana
Broadway, Opposite Court House
A beautiful ride, just the right distance; with a happy termination at a home-like place.
Drive down for lunch or dinner.
Special Business Men's Lunch Daily, 75c
Sunday Dinner, $1.50

THANKSGIVING WEEK-END
Casa de Mañana LaJolla, Calif.
Mid-day Dinner $2.00 12:30—2:00 p.m.
Dinner and Concert $2.50 6:30—8:00 p.m.
Make Reservations Early

CATALINA ISLAND TRIP
CATALINA TICKET OFFICE

Gilman's Relief Hot Springs

WARNER HOT SPRINGS

Hotel Windermere, Santa Monica

IDYLLWILD OPEN ALL WINTER

San Francisco Hotels

When You Go To SAN FRANCISCO STOP AT THE HOTEL STEWART

TROUT

205 JONES ST. APARTMENTS
San Francisco
Recently Completed

DRY MACHINERY TO BE SPEEDED

More Judges and Jails Will be Sought of Congress

Anti-Saloon League to Urge Flying Tribunal

Doubled Appropriation for Drive Held Need

[EXCLUSIVE DISPATCH]

WASHINGTON, Nov. 23.—More judges and more jails are regarded absolutely essential to adequate enforcement of the national prohibition law, and Congress will be called upon to supply both at its forthcoming session.

The Anti-Saloon League will advocate the creation of a flying squadron of Federal judges who will be without fixed assignment, but whom it will be possible to rush on a moment's notice to parts of the country where State and other local officials are failing to enforce the Volstead Act and the Federal authorities are swamped by the number of offenses and pending cases.

Wayne B. Wheeler, the league's general counsel, said today he thought about a dozen more judges would be sufficient to constitute a good, serviceable judicial flying squadron for the cleaning up of congested dockets.

OTHER ESTIMATES HIGHER

In view of the enormous increase of Federal prosecutions of Volstead Act offenders other experts are inclined to regard Mr. Wheeler's view as too conservative. One estimate is that it would take not less than 100 additional Federal judges to dispose of prohibition cases promptly and keep pace with the grand jury indictment mills. Figures will be submitted to Congress indicating that it soon will be necessary to double the present appropriation of $25,000,000 for the Department of Justice and the Federal courts if the government expects to accomplish anything more than sporadic forays against the volume of liquor drinking in the country in defiance of the Eighteenth Amendment.

During the last fiscal year the central government prosecuted 48,000 persons for violation of the Volstead Act, all the way from rum-running to hip flask nipping. Of these, 39,000 were convicted and either fined or imprisoned. There were still pending, however, at the close of the fiscal year, 25,000 cases and that was an increase of 3000 over the number of undisposed cases of the previous year. Unless more judges are provided the government soon will be inundated by the volume of proceedings against the drinking part of the population.

NEW YORK CLEAN-UP FIRST

The proposed flying squadron of Federal judges would be used first in New York City, where United States Attorney Buckner says that if Washington will only give him enough judges he will be able to jail all the illicit drinkers, even the flask toters, and also the waiters in the speak easies. For want of enough judges he is concentrating upon the bootleggers and the proprietors of the liquor-selling night clubs, 500 of which, he announces, he has padlocked for terms varying from six months to a year.

The New York State and municipal officials do not lift a finger to enforce the Volstead Act, according to Mr. Wheeler.

It is because the Federal penitentiaries are crowded to suffocation that Congress will be asked to provide more jails. If jail sentences for Volstead Act violators are to become the rule several more penitentiaries will be needed.

PENITENTIARIES FULL

At present, while the Federal penitentiaries are hanging out the "standing room only" sign, the prohibition offenders are not so numerous as other classes. There are 3250 prisoners in the Atlanta penitentiary, of whom 1046 are drug addicts, convicted of violation of Harrison Anti-Narcotic Act; 437 are offenders against the Volstead Act; 420 against postal laws, and 290 were automobile thieves. Out of 3000 prisoners in Leavenworth, 926 are Harrison Anti-Narcotic Act violators; 391 postal law violators, 219 prohibition act offenders and 214 automobile thieves.

In order to expand still further the machinery for the trial of illicit tippling, the drys will urge Congress to grant to State courts jurisdiction of offenses against Federal laws.

They have obtained a legal opinion that Congress possesses this power.

OFFICIALS RELEASE FERMENTING GRAPES

[EXCLUSIVE DISPATCH]

BOSTON (Mass.) Nov. 23.—More than 1500 barrels of grapes which had been held up by Customs men at the instigation of the prohibition department, because on the trip over from Italy the grapes had mashed and developed as high as 10 per cent of alcohol, have been released and delivered to the proper persons, but the releases were not signed until all the barrels had been tipped and the alcoholic contents drained to the last drop. This action was the result of advices from the prohibition officials of Washington.

KIDNAPING INQUIRY JAILS MAN

Girls Found in Raid on Bungalow

[P. & A. Photo]

Joseph Verlangieri in Clutches of Law

[EXCLUSIVE DISPATCH]

WEST ORANGE (N. J.) Nov. 23.—A setting and plot which would bring joy to the heart of a writer of the wildest fiction was uncovered here several days ago when Police Chief Ashby led a raid on a bungalow on the outskirts after two girls and a youth had complained they had been kidnaped and held captive there.

When the police entered the place, two comely girls, one of whom is believed to be the daughter of a prominent Philadelphia family, and the other of whom was so stupefied by drugs as to be unable to give any aid in establishing her identity, were found. Complete paraphernalia for the use of narcotic addicts, and other vice accessories also were found. Enough information to warrant the arrest of Joseph Verlangieri, owner of the bungalow, was advanced by the trio who made the original complaint.

A complete investigation of Verlangieri and his activites is under way, while Verlangieri languishes in jail.

JURY DEADLOCKED IN OIL FRAUD CASE

THREE DAYS' DELIBERATION FAILS TO RESULT IN OAKLAND VERDICT

[EXCLUSIVE DISPATCH]

SAN FRANCISCO, Nov. 23.—After more than three days of deliberation, the jury in the trial of four asserted leaders in the Golett Oil Company deal in Oakland had still failed to reach a verdict late tonight and were ordered to deliberate further by Superior Judge Wood. Little hope of an agreement is being held out by court attaches and parties to the trial.

The defendants include Edwin F. Reeves and his wife, Mrs. Peggy M. Reeves, Franklin P. Davis and C. E. Peacock. They are jointly charged on several counts of violating the Corporate Securities Act and grand larceny in connection with the sale of asserted worthless stock in the Golett company.

The four defendants, together with James W. Gough, asserted leader in the deal, who is serving a term in San Quentin, were arraigned before Judge Wood again this morning on further charges of grand larceny and violating the Corporate Securities Act. Their cases were continued to December 22 for trial, awaiting the disposal of the present matters. Gough's attorney, Myron Harris, objected to the continuance, but was overruled.

From Judge Wood's court they were taken to the court of Superior Judge Church for arraignment on still further charges. In this court the trial date was set for January 11.

D. J. WOODWARD, TEXAS PIONEER, SUCCUMBS

[EXCLUSIVE DISPATCH]

SAN ANTONIO (Tex.) Nov. 23. David J. Woodward, pioneer citizen of Southwest Texas, died at a local hospital following a heart attack. Woodward was 61 years of age and was actively engaged in the ranching business and managing other interests. He owned several large ranches in Mexico, was a director of the San Antonio, Uvalde and Gulf Railroad, which he helped to found, and a director of the Federal Land Bank at Houston, Tex. Much of Woodward's energy was directed toward colonization work in Southwest Texas. He founded the town of Woodward.

BANKRUPTCY SUIT FILED ON JEWELERS

[BY A. P. NIGHT WIRE]

CHICAGO, Nov. 23.—Bankruptcy proceedings were instituted today in Federal Court against the Lewy Brothers Jewelry Company, whose liabilities were listed at $1,400,000 and assets at $650,000. The petition was filed by three other creditor jewelry companies with claims of $12,000. Attorneys for the Lewy company said plans had been under way to pay the small creditors in cash and the larger ones with part of the stock of the company.

DIVA WEDS DIRECTOR

[EXCLUSIVE DISPATCH]

CHICAGO, Nov. 23.—Queen Mario, prima donna of the Metropolitan Opera Company, and Wilfred Pelletier, musical director for the same organization, were married at noon today in the home of Thomas H. McInnerney in Winnetka.

COLLECTIONS GAIN IN PATENT OFFICE

[EXCLUSIVE DISPATCH]

WASHINGTON, Nov. 23.—Collecting $3,042,276 in fees during the last fiscal year the United States Patent Office surpassed the records of previous years by $228,977 and cut the time of passing new patents from five months to three. At no time in the history of the office has the number of applications waiting action been as low as it is now.

THIEVES PLACE EMPTY WALLETS IN MAIL BOX

[EXCLUSIVE DISPATCH]

STOCKTON, Nov. 23.—A wallet picked from the pocket of T. J. Drais, Sr. wealthy Farmington rancher, and another, evidently the property of F. W. DuBois of San Francisco, were found in a local mail box, minus all the money they contained. There had been about $170 in Drais's wallet when it was stolen Tuesday.

BARRACK BURNS

SAN ANTONIO (Tex.) Nov. 23. Fire at Fort Sam Houston destroyed one of the old wooden barracks buildings in the salvage area at an approximate loss of $5000 and for a time threatened the entire area. Cause of the fire is not known, but it was intimated at Second Division Headquarters that incendiaries were responsible and investigators were at work on possible clews.

TOOK POISON TO WAKE HUSBAND

Wife, Peeved When Mate Refused to Rouse for Breakfast, Swallows Iodine—and Then Old Man Breaks Record Summoning Pulmotor Squad

[EXCLUSIVE DISPATCH]

CHICAGO, Nov. 23.—"Well, it got him up," sputtered Mrs. Eva Trausche as the ambulance surgeons finished pumping a quantity of poison from her stomach.

Pressed for further light on her cryptic utterance, the woman told the police that her husband, John, is a tremendous sleeper and every morning she has the utmost difficulty in awakening him so he can get to his work and not lose his job.

"I began at 6 o'clock this mornin," she said, "but he only grunted and pulled the covers over his head. I put on the breakfast and at 6:15 called him again. He only snored and cursed at me. I went back to the kitchen and set the table. The eggs and bacon were almost ready to serve and at 6:30 I called him again. I told him that unless he got up I would do something for which he would be sorry. He only grunted. There was a bottle of iodine in the kitchen and I swallowed some. Then I fell on the floor and that is all I remember."

Her husband, who heard her fall, ran to the kitchen and saw the iodine bottle. Clad only in socks and his pants, he ran a mile and a quarter to the nearest police station in seven minutes and summoned the pulmotor squad.

Steamships

To the Orient and ROUND the WORLD

DOLLAR STEAMSHIP LINE

NEW ZEALAND AUSTRALIA
Union Line of New Zealand
Canadian-Australasian Royal Mail Line

RACING AT tijuana

A Thanksgiving Suggestion

. . . Take Wednesday's steamer to San Diego—see opening of Racing Season Thanksgiving Day—and return comfortably on Friday morning's steamer (arriving back at Los Angeles Harbor 2 p.m. Friday).

Round Trip Fare Los Angeles to San Diego $6.00

HARVARD and YALE

Los Angeles Steamship Company
517 South Spring Street, Los Angeles. Phone VAndike 2421

Superb Routes of Travel

Morning Arrival in Los Angeles from NEW YORK

Passengers from eastern cities, destined to Southern California, may use the fast limited trains arriving in Chicago in the morning, and make direct connection with the famous

Continental Limited

which leaves Chicago 10:30 a.m. and

ARRIVES LOS ANGELES 8:45 IN THE MORNING

of third day, requiring but 3¼ business days from New York to Los Angeles.

To New York and Eastern Points

Union Pacific
221 BROADWAY
517 Pacific Electric Bldg.
CENTRAL STATION
5th Street & Central Ave.

A TWO-DAY VACATION TOUR
SAN DIEGO TIA JUANA
$6.00
JOHN P. MILLS ORGANIZATION, INC.

San Francisco Hotels

CARTWRIGHT HOTEL
San Francisco

Steamships

Clark's Famous Cruises

WHERE TO DINE

HOTEL ROSSLYN
Two-Course Lunch and Dinner
IN THE CITY FOR 50c— HART BROTHERS, Props. 5th and Main Streets.

Zucca Inn 610 North Spring St.
Entertainment. Phone MAin 4067.

CAFE [illegible]GARIAN 2114 West 7th St. Ph. DRexel 4188.
Westlake District's newest cafe. Breakfast, luncheon, dinner. Entertainment de luxe. No cover charge. Caterers for 14 years. Klein & Weiss, Mgrs.

Victor Hugo
New Home
Grand Ave.

Marcell Inn
Marcell will greet you Thanksgiving Day all day. Special Missouri Turkey Dinner, $3.00.
Sterling 2282.

Montmartre

Vernon
48th and Santa Fe Ave.
Entertainment and DANCING

Travel to New York
See Central America, Panama Canal, Gay Havana, en route
You sail in splendid Panama Mail 10,000-ton liners, especially built for tropical service.
Fares First Class, $250 and up, include bed and meals on steamer
PANAMA MAIL STEAMSHIP CO.
10 Hanover Sq., N. Y.
South Spring St. Los Angeles
PANAMA MAIL S.S. CO.

Sunshine Tours
TROPICAL CLIMES ALL THE TIME
PANAMA CANAL
HAVANA RETURN THRU FLORIDA
Delightful tours, embracing visits to the Panama Canal, Havana, and returning thru the principal cities and Florida, are offered in connection with the California Service of the Panama Pacific Line.
The largest and fastest liners in the coast-to-coast service, placid water and under cloudless skies.
with a choice of direct line rail routes.
FULL STOP OVER PRIVILEGES
Sailings: S.S. MONGOLIA . . November 30
S.S. FINLAND . . . December 14
S.S. MANCHURIA . . January 4
For further information regarding these tours, apply
PANAMA PACIFIC LINE
Spring Street, LOS ANGELES
OR LOCAL AGENT

RAYMOND & WHITCOMB COMPANY
TRAVEL
Mediterranean Cruise—From N. Y., April "Carinthia." $625 and up.
Cruises—Two cruises, from N. Y. Jan. by S.S. "Columbus." $375 and up.
Tours to South America, both Coasts, leaving January and February, three months' duration.
CRUISE—Including Australia and New Zealand, Hawaii, Japan, China, Philippines, Java, Straits Settlements, Ceylon, Italy, France, Spain, England. From October 31, 1926. Book now for accommodations.
Raymond & Whitcomb Company
BR. 2546.

South America The Better Way
LAMPORT & HOLT LINE
PACIFIC LINE TO WEST COAST
WEST COAST
Via Havana
Panama — Peru — Chile
Havana, Cristobal, Balboa, Callao, Mollendo, Arica, Iquique, Antofagasta, Valparaiso, San Antonio
NEXT SAILINGS
Essequibo, Dec. 3
Ebro, Dec. 31
Largest vessels in the West Coast Trade
$850 TOURS from Pacific Coast round So. America to New York and Europe arranged.
or your local steamship or tourist agent

IDENTIFIED BY FINGER PRINTS

S—51 Disaster Victims Badly Disfigured

System Used Throughout American Navy

All Men Must Put Marks on Enlistment Record

BY FREDERIC J. HASKIN

[EXCLUSIVE DISPATCH]

WASHINGTON, Nov. 23.—The effectiveness of the finger-print method of identification has been shown again in the work of identifying the bodies of those unfortunates whose lives were lost in the S-51 disaster. It is said that the facial expressions of the men were so distorted that they were unrecognizable. All but one of the fingers of one man had been destroyed with the exception of the right index finger. The body was first identified by a chart of his teeth. This identification was then checked up and found correct by finger-prints of the index finger.

The Navy Department has now on file 1,500,000 records of finger-prints which are used primarily for the identification of the dead in time of war. The files contain the record of every man enlisted in the Navy and every commissioned officer since this system first became effective January 1, 1907. The Navy depends entirely upon these records for identifying its men. In the case of death by disaster or during a war, every effort is made to identify the bodies so that the families of these men may be certain that it is their relatives who are being placed in the family burying ground.

MANY PURPOSES

These finger-print records are also used for other purposes than identifying the dead. All men going into the Navy are required to place their finger-prints on their enlistment records. Also they must do this on their pay receipts. This is in order to prevent a man from drawing another's pay. Where it might be comparatively simple to forge a man's signature, it is impossible in the case of his finger-print. The Navy Department says that since the system of finger-print records has been used, 18,000 undesirables have been kept from entering the service under assumed names. It may be surmised from this that formerly the Navy was regarded by such men as a perfect place in which to lose their undesirable identities.

In addition to keeping undesirables out of the Navy the finger-print system has been found of invaluable assistance in apprehending deserters from the service. Immediately upon receiving a report of the desertion of a member of the service, copies of his finger-prints records are sent to police departments all over the country. By this method between 90 and 100 per cent of the deserters have been apprehended.

The Navy, of course, has very little use for these records in connection with criminal proceedings. However, they are used in the case of a robbery on board ship in the same way finger-print records are used by police departments in detecting crime perpetrators.

FOUR TYPES

The Navy uses only four types of pillows in finger-prints—the arch, loop, whorl and composite. There are, however, 300,000 combinations of ridge characteristics and from this may be realized the extreme unlikelihood of any two persons' finger-prints being identical.

There is a record of the use of finger-prints by the Chinese as early as 200 B. C. They employed an impression of the thumb as a signature for business and legal transactions. The permanent character of thumbprints was first put forward scientifically in 1823 by J. E. Purhinje, a professor of physiology, who read a paper before the University of Breslau advocating a system of classification. His work was taken up by Bewick, an English draftsman, who made a number of impressions, and later by Sir Francis Galton and Sir William Herschel.

BIDS FOR FALL CLIP DECLARED TOO LOW

[EXCLUSIVE DISPATCH]

SAN ANGELO (Tex.) Nov. 23.—Although wool growers of this section had expected lower prices for their fall clip than prevailed last year, they were not prepared for the decrease that was shown by the sealed bids submitted for the purchase of 450,000 pounds in storage by the Wool Growers' Central Storage Company of San Angelo. The bids were below 40 cents a pound, and all were rejected. The entire lot, amounting to 1,100,000 pounds, in storage here will probably be disposed of at private sale. Sales at Kerrville, Del Rio Mertzon, Uvalde, Brackettville, Sanderson and other concentration points will follow the San Angelo offering within two weeks, it is believed. The offering of approximately 1,500,000 pounds by Charles Schreiner at Kerrville likely will be the 25th inst.

GAIN IN SHIPMENTS OF CALIFORNIA FRUIT

[EXCLUSIVE DISPATCH]

WINSLOW (Ariz.) Nov. 23.—The California fruit shipping season has made demands on the local Santa Fe division never before known. In 1905, the peak business was 1200 cars a day. This year for a month the average has been 4000 carloads a day, while on one day 10,000 carloads passed Belen, N. M. Icing in Winslow has averaged 400 carloads a day, totaling 12,418 for the season. Cars appear to have been in ample supply, discharged promptly at receiving points, while better handling has cut the average time between the Coast and Chicago by two days.

DISCUSSES LEGISLATION

By a "Times" Staff Correspondent

SANTA MONICA, Nov. 23.—Buron Fitts, Deputy District Attorney of Los Angeles, is expected to speak on "Legislation" before the members of the Santa Monica Bay District Republican Club Tuesday afternoon in the Episcopal parish house here. Mr. Fitts, who was obtained, it is said, through the courtesy of Senator Charles Lyons, will address the Santa Monica women on the procedure of the State and Federal law-making bodies of the nation.

SELECTED AS MOST BEAUTIFUL IN PARIS

Mlle. Marie Be..

The youngest actress of the Comedie Francaise has been adjudged the "most beautiful woman in Paris" in the annual Comedie Beauty Prize Contest. The title brings with it a purse of 10,000 francs and a complete trousseau.

AMERICAN BOYS HELP TO SAVE FAMOUS SHIP

CONTRIBUTE MONEY TOWARD RESTORATION OF OLD IRONSIDES

[EXCLUSIVE DISPATCH]

BOSTON, Nov. 23.—The youths of America, and that means even the brown boys in the Philippines, Guam and the Panama Canal Zone, and the Eskimos who are being taught the white man's language up in Alaska, are giving their dimes to save Old Ironsides.

Even in these remote places the Benevolent and Protective Order of Elks have aroused the children's interest in restoring this historic treasure. Thousands of children living in rural districts too remote from the Elk lodge-rooms are sending their dimes to the Boston Navy Yard.

Admiral Philip Andrews, chairman of the national committee, wades through a stack of mail every day indicating by its scrawls that youngsters in the first grades of the elementary schools know the story of Old Ironsides. Little Joseph Toney, living on Rural Route No. 6, Connersville, Ind., writes the Admiral: "I am sending you a dime to save Old Ironsides. My brother is sending one too. I am 8 years of age—my brother is 5, his name is Harold."

Every child gets a gracious letter of acknowledgment from Admiral Andrews.

FAVOR THEORY OF ACCIDENTAL DEATH

OFFICERS BELIEVE TURLOCK MAN VICTIM OF AUTO CRASH

[EXCLUSIVE DISPATCH]

STOCKTON, Nov. 23.—After making further investigation into the death of James Wilson of Turlock, who was found lying in a pool of blood beside a partially wrecked car near French Camp, the Sheriff's office is of the belief that the man came to his death by accident rather than foul play as had been suspected. E. Nancolis, companion of Wilson on the night of his death, is still being held pending further investigation.

Nancolis's story relative to his action after an auto crash with Henri Clayton of Oakland, was partially corroborated by a service station operator at Manteca, who said that Nancolis and Wilson had driven up to his station in a wrecked car. Nancolis states that he began to drive back to Stockton but having car trouble had left Wilson in the car, hailed a passing motorist and had thus returned to Stockton.

WORK STARTED UPON CANAL IMPROVEMENT

[EXCLUSIVE DISPATCH]

MESA (Ariz.) Nov. 23.—Work has been started on concrete lining of the head canals of the south side area of the Salt River Valley, a work that is expected to cost more than $600,000, the funds here furnished by the Roosevelt Water Conservation District, which will profit by diversion of a part of the water saved. Estimate has been made that a third of the flow diverted from the river is lost before it reaches the farm headgates, while annual cleaning of the canals is a heavy charge. Concrete is to be blown into wire netting by means of eight large "cement guns," with expectation of finishing about three miles of the work each week.

FEDERATION HEADED BY KINGMAN WOMAN

[EXCLUSIVE DISPATCH]

HOLBROOK (Ariz.) Nov. 23.—Mrs. William G. Todt of Kingman was elected president of the Northern Arizona District Federation of Women's Clubs at a meeting here. She was Arizona delegate to the last meeting of the national federation. Mrs. Jess Hulett of Holbrook and Mrs. George Cuttler of Kirkland are vice-presidents, Mrs. A. M. Crawford of Clarksdale is treasurer and Mrs. Henry Scorse of Winslow, secretary of the northern federation.

"DIRECT-U" will direct you to the places that sell Hoover Cleaners or any advertised product. Write or phone The Times, MEtropolitan 0706.

HINT CHINESE RIOT REPORT SUPPRESSED

Newspapers Unable to Get Information on Findings in Shanghai Clashes

[BY CABLE—EXCLUSIVE DISPATCH]

SHANGHAI, Nov. 23. — That the result of the judicial inquiry into the causes and methods of handling the Shanghai riots of May 30, last, has been lost or again suppressed is indicated by Peking telegrams here tonight.

According to the secretary of the international commission the report of the American, British and Japanese judges was handed to the American, British and Japanese consul-generals here more than two weeks ago for immediate transmission to the Peking diplomatic body, but the delay in publicity on the report inspired Shanghai newspapers to make an inquiry of their Peking correspondents, which resulted in reports from the capital tonight that the report had not been received at Peking.

The Shanghai consular body is not communicative and it is rumored that the report was delayed on account of the disrupted train service owing to the war situation, but other quarters say the report again was suppressed on the authority of the Shanghai Municipal Council due, it is possible, to the fact that the contents are not liked here.

Justice Johnson of the Philippine Supreme Court, prior to his departure from Shanghai several days ago, admitted the possibility of the report being distasteful to the Shanghai municipal authorities and said it was possible there might be an attempt to suppress it, similar to the action of last June when a previous report by the diplomatic committee criticising the municipal government here was suppressed owing to pressure on the British Foreign Office exerted by British commercial and financial interests of this city.

The Shanghai student-labor bodies again are becoming restive owing to the delay in the publication of the report.

FLYERS MISSING IN CRASH OFF HAWAII

[BY CABLE—EXCLUSIVE DISPATCH]

HONOLULU, Nov. 23. — The Army is searching the waters of Waianae, Island of Oahu, for Capt. Karl Gorman and Lieut. Howard Brandt, who are missing after their Martin bomber from Luke Field crashed in the water this morning. Two other occupants, Lieut. Grandison Gardner and Private Johnson, swam ashore. There is little hope for the missing flyers. Lieut. Brandt formerly was stationed at Chanut Field, Illinois.

FUNERAL FOR WIDOW OF FAMED VETERAN

[BY A. P. NIGHT WIRE]

BLOOMFIELD (N. J.) Nov. 23.—The funeral of Mrs. Elizabeth Bufford Phillips, honorary president of the United Daughters of the Confederacy who died Friday, was held today. Mrs. Phillips, who was 83 years of age, was the widow of James A. Phillips, reported to be the soldier who fired the first gun of the Civil War at Fort Sumter.

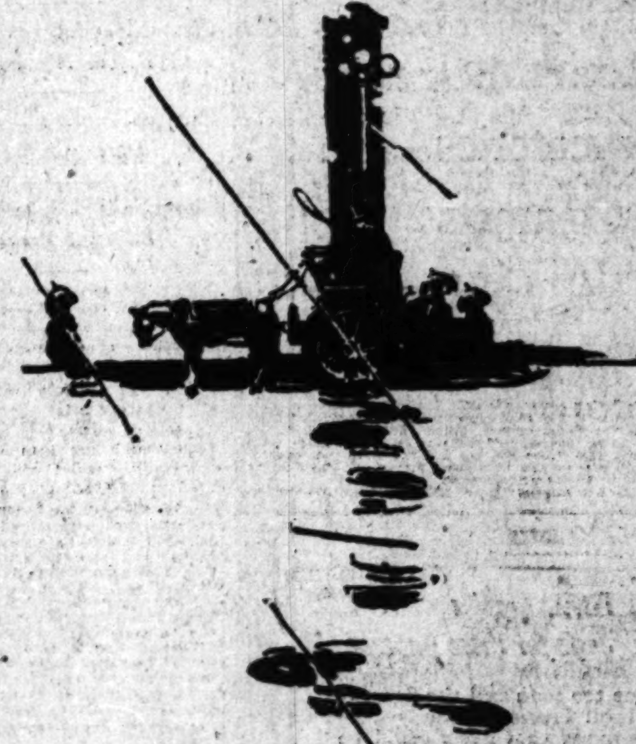

Rain!
Rain!!
RAIN!!!

Keep warm and dry and enjoy the rain—for it's raising oranges, violets, onions and prosperity.

Rain coats—rain sticks, warm hosiery—warm underwear—and preshrunk, splendid Hart Schaffner & Marx suits and overcoats.

SILVERWOODS, Inc.
Entire six floors; SIXTH AND BROADWAY
HART SCHAFFNER & MARX CLOTHES / STETSON HATS / MANHATTAN SHIRTS

BUY BREAD FROM YOUR GROCER
HOLSUM

Familiar Names along Automobile Row are Familiar Names in the "Automobiles For Sale" columns of Times Want Ads.

A PROTEST AGAINST DANGER

ROLLS-ROYCE

SIXTY-FIVE miles an hour over an ordinary country road . . . a nervous gentleman who never let his chauffeur drive over forty . . . *asleep on the back seat!* Such is the Rolls-Royce feeling of security.

You can bring a Rolls-Royce to a dead stop from sixty miles an hour in the distance between two telegraph poles. You can hit the roughest roads, turn the sharpest corners, and still feel no unpleasant jolts, throws or alarming sideways. The silent, vibrationless engine whisks you along at 60 miles an hour with the same absence of effort as at moderate speeds. Brakes—springs—engine—all combine to make the Rolls-Royce the safest and most comfortable motor-car ever built.

Every mechanical part is guaranteed against failure for three years. Such convincing proof of the durability of a Rolls-Royce shows you how profitable an investment in miles it is. Many owners have received more than 20 years of uninterrupted service.

We should be pleased to demonstrate the safety of comfortable miles —which is Rolls-Royce—in a 100-mile trial trip, at any time, over roads of your own choosing.

LOS ANGELES SHOWROOMS—3136 Wilshire Blvd.
HOLLYWOOD SHOWROOMS—5756 Sunset Blvd.

Branches and Maintenance Depots in the following cities:

New York; Chicago; Boston; Philadelphia; Rochester; Syracuse; Utica; Albany; Buffalo; Washington; Pittsburgh; Charleston, West Virginia; Wheeling; Cleveland; Providence; Springfield; Hartford; Newark; St. Louis; Detroit; Milwaukee; Kansas City; Houston; Los Angeles; Hollywood; San Francisco; Canton, North Carolina; Miami; Tampa; Palm Beach; Jacksonville; St. Petersburg. Other Maintenance Depots are being opened to keep pace with the steadily widening circle of Rolls-Royce ownership.

Sales Records
Accounts
Inventories
Contracts
Costs

He INTENDED *to get a Safe for these papers!*

THE fire came too soon and the firemen came too late. Precious records—the work of years—many that never could be replaced—black ashes!

All over the country, daily, valuable records are going up in smoke. Here's a case in Birmingham, Ala. A merchant whose store had been burned out, put in an insurance claim for $78,000. But he could not sustain this amount because certain books, left out of his safe, had been consumed by fire. An accountant spent months on the case, at a large fee, and the merchant finally had to admit that his actual records of property lost entitled him to only $50,000.

Now note this striking contrast. A wholesale grocery business in Birmingham carried $37,500 insurance. Fire swept the premises, but the records were protected in a large safe and recovered intact. These records proved that stock on hand amounted to $48,000. The insurance companies promptly paid in full and waived all claim on the salvage, which netted the business $10,000.

Protection or destruction—which? And protection costs so little! Let us send you the free Shaw-Walker booklet, "Years to Create, Minutes to Cremate." It will show you how you can keep your records safe. Telephone now or write your name and address on a corner of this ad and mail it before you go home tonight.

$141.50 *and up buys a Shaw-Walker Safe, delivered, with interiors extra to suit. Many sizes and models for all degrees of fire risk. The famous "Built-Like-a-Skyscraper" construction is built into every Shaw-Walker Safe.*

"Built Like a Skyscraper"

SHAW-WALKER

2700 ITEMS OF OFFICE EQUIPMENT

Represented Exclusively in Los Angeles by

BARKER BROS.

Complete Furnishers of Successful Offices

731-33 S. Spring

ME. 1840

Branches and Agencies Everywhere. Consult Your Phone Book.

LUTHER REPLIES TO PACT CRITICS

Chancellor Defends Treaties Before Reichstag

Partisan Controversy Absent During Address

Adoption by Huge Majority Believed Assured

[BY CABLE AND ASSOCIATED PRESS]

BERLIN, Nov. 23.—Chancellor Luther defended the government's acceptance of the Locarno treaties in an impressive speech in the Reichstag today and requested ratification of the treaties on the ground that the restoration and conservation of genuine peace in Europe was bound to redound to the political and economic advantage of Germany.

His speech dealt in detail with the significance and security pact and arbitration treaties initiated at Locarno which he stated reported in the last analysis an amplification of the covenant of the League of Nations.

The Chancellor was given a respectful hearing by all parties and the parliamentary decorum which prevailed was in strange contrast to the partisan controversy which has been waged over the Locarno treaties since the German delegates returned from Switzerland.

ADOPTION SEEMS ASSURED

The adoption of the treaties next Friday by an overwhelming majority appears definitely assured.

Chancellor Luther informed the Reichstag that the present Cabinet would resign after the treaties have been signed at London, making way for an enlarged coalition government which he said would be pledged automatically to pursue the policies inaugurated with the adoption of the Locarno treaties.

"Germany's inherent potentialities can only be developed along peaceful lines," he said, "and her presence in the League of Nations will afford her added opportunities for furthering the interests of her people within and without her borders."

He denied that Germany's entry into the League signified a weakening of her political prestige and expressed the conviction that the reasons for joining the League had become more urgent during the last year.

FOUNDED ON EQUALITY

He said he considered conclusion of the security pact of paramount importance to the political future of Europe. "France, Belgium, Italy and Great Britain formerly presented a united front opposed to Germany," he said. "Now all five nations constitute a common community, bound by a treaty which is founded on complete equality. Thus a security pact aimed against Germany which was under serious consideration by these other four powers last year, definitely has been disposed of."

He said the adoption of compulsory arbitration, represented a long step in preserving world peace and conserving amicable relations among nations, because it disposes of a policy of dictation and ultimatums.

RUSSIA TO STAND ALOOF FROM LEAGUE

[BY CABLE AND ASSOCIATED PRESS]

MOSCOW, Nov. 23.—Soviet Russia firmly intends in the future, as in the past, to stand aloof from the League of Nations and similar organization Acting Foreign Minister Litvinoff declared today in a carefully prepared official statement. The Locarno security treaties will not alter the soviet foreign policy, he said.

LARGE BUILDING PLANNED

[EXCLUSIVE DISPATCH]

STOCKTON, Nov. 23.—Construction of the $650,000, twelve-story Medico-Dental Building in this city will begin April 15, 1926, according to the latest developments in the enterprise. The site of the building, the southeast corner of Miner avenue and Sutter street, was purchased this week for the sum of $60,000.

A throat germ preventive—Throtan mouth wash. Druggists.—[Advertisement.

ELK HILLS OIL INJUNCTION HIT

Standard Loses Decision to Halt Investigation

Asserts Secretary Authorized to Press Inquiry

Mineral Character of Land Held in Question

[BY A. P. NIGHT WIRE]

WASHINGTON, Nov. 23.—A move by the Standard Oil of California to stop the Interior Department's investigation into the mineral character of certain of its Elks Hills (California) land holdings was overruled today in the Supreme Court of the District of Columbia.

Chief Justice McCoy in denying a preliminary injunction sought by the company, declared the Secretary of the Interior was authorized by law to press the inquiry, and that no court had a right to stop him.

The land, a part of the naval reserve, was turned over to the State of California for school purposes under the representation that it contained no minerals. Subsequently, it was acquired by the Standard company. Title of the company was brought into question during the administration of Secretary Lane, and later hearings were conducted before Secretary Fall.

On the contention that title had been finally awarded the company without hearings of the government's case the Senate on motion of Senator Walsh, Democrat, Montana, instructed the Interior Department to bring action for recovery of the land.

The chief justice said that he disagreed with Fall as to the vesting of the title in the State of California and was of the opinion that the Department of the Interior had the jurisdiction to pursue the inquiry.

"The court" the opinion said, "is of the opinion that the inquiry into the known mineral character of the land was not foreclosed by the action of the Land Office in relieving the land from the order of suspension in 1904 upon the report of the special agent. If it were otherwise, then, even though it had become known the next day that the land was mineral and that the report was deliberately false, the department would have been helpless to act.

"The Secretary did not determine that the lands were not known in 1903 to be mineral. He said in substance that it was not worth while to inquire into that, for even though the evidence taken on the contest might show the lands were known to be mineral, he could not find so, as the inquiry as to that had been precluded by the department."

If Fall's action were final, the court said, there never was and never will be a determination of the contest directed by the department in 1914, notwithstanding that since 1900 the department has from time to time shown that it considered the question to be an open one. The court pointed out that Fall filed no opinion in the matter, but gave only verbal instructions to dismiss the contest in which the Standard Oil Company's title was involved.

ROOFLESS PLATES

Guaranteed for 10 Years

My Roofless Plate is the ideal denture and not to be compared with the commonplace, heavy, ordinary plate.

DOES NOT COVER THE ROOF OF THE MOUTH

and makes eating a pleasure. No matter how hard or flat your palate or how many unsatisfactory sets of teeth you have had made. MY PLATES ARE A GUARANTEED SUCCESS. Stick tight and look natural. You can cough, sneeze, sing, whistle or eat corn off the cob and they never drop.

Roofless plates are made with Anatomical teeth that wear forever.

ROOFLESS PLATES GIVE SATISFACTION. THE PRICE IS REASONABLE.

Other Plates—as low as $10.00
Crown and Bridge Work—as low as 5.00
Fillings—as low as 1.00

X-Ray Service—Gas Given
Experienced Nurses.

OPEN EVENINGS

DR. P. A. SPARKS

OVER OWL DRUG STORE
At Fifth and Hill Streets
Entrance 506 S. Hill St.
Phone MAin 3544. Los Angeles.

Where to Dine Thanksgiving

Cafes and restaurants of Los Angeles are making unprecedented preparations to serve Thanksgiving meals. Besides turkey and "trimmings," every delicious dish associated with the holiday is receiving the attention of chefs. Restaurants which have made special efforts to serve out-of-the-ordinary meals will have announcements in tomorrow's issue of The Times under the heading "Where to Dine on Thanksgiving."

WORLD'S LARGEST FUR HOUSE BEING FORMED

[BY A. P. NIGHT WIRE]

NEW YORK, Nov. 23.—Eitingon-Schild Company, Inc., of this city announced today that upon completion of corporate details it will directly own Funsten Bros. & Co., and the Fouke Fur Company, both of St. Louis, and Neitingon & Co. of Lodz, Poland, which heretofore has been associated with it, making it the largest fur house in the world. The company has seventeen branches in the principal European countries, South America and China, as well as numerous agencies in Canada, Australia, Japan, India and Persia.

BOSTON OPERA HEAD GUILTY OF ASSAULT

[BY A. P. NIGHT WIRE]

NEW YORK, Nov. 23.—Alberto Baccolini, musical director of the Boston Civic Opera Company, today was found guilty of assault in the third degree, and was given a suspended sentence. The assault charge grew out of an altercation at the Manhattan Operahouse when Baccolini was asserted to have struck Frank Sherman, a walking delegate for the choristers. The fight resulted from members of the chorus demanding pay in advance.

"DIRECT-U" will direct you to the places that sell Hickok Belts or any advertised product. Write or phone The Times, MEtropolitan 0700.

Horace Boos
President
Boos Brothers
Cafeteria Co.
and
Director

SEABOARD NATIONAL BANK

612
South Spring
Los Angeles

Europe's financial clouds are passing. In those countries bordering on the Pacific unprecedented development will result from the purchasing power made possible by large external credits which will be placed at their command as their internal government and finances are better organized.

For opportunities for participating in the resulting trade, Los Angeles is most highly favored. To our citizenship millions of dollars of profits will accrue but largely to those making a close study of economic forces at work.

WHERE TO GO—HOW TO GET THERE

Quick answers to questions regarding resorts, hotels, theaters, schools, depots, etc., by calling up The Times Information and Resort Bureau. Telephone MEtropolitan 0700.

we have spent millions that you may go Back East in comfort

new —steel equipment
—double track—rock ballast.
—powerful locomotives.
—Fast daily trains, including the exclusively first-class California Limited.

FRED HARVEY—Grand Canyon National Park
Santa Fe's super-service and scenic features.

Santa Fe Ticket Offices & Travel Bureaux

321 S. Broadway, Phone BRoadway 8500; Santa Fe Depot, Phone MAin 8220

LOS ANGELES

HOLLYWOOD 6405 Hollywood Blvd.
LONG BEACH 209 W. Ocean Blvd.
HIGHLAND PARK Santa Fe Station
GLENDALE 119 East Broadway
OCEAN PARK 165 Pier Avenue
PASADENA Santa Fe Station
WHITTIER 125 N. Greenleaf St.
SAN PEDRO 121 7th Street

Schools and Colleges

Information About Schools

The Times' School and College Bureau will help you secure complete information about any kind of School or Education Training. Carefully compiled data are on file, from which source suggestions may be made which will be helpful to you. THE SERVICE IS FREE. Address, write or call the TIMES' Information Bureau, First street and Broadway—telephone MEtropolitan 0700—or leave your name and address with the TIMES' Branch Office Information Bureau, 621 South Spring street and the desired school data will be mailed to you.

MacKay Business College
612 South Figueroa

Splendid new plan—small monthly payments. If you plan to begin in January register NOW. A limited number may earn tuition by working in offices half days. You EARN while you LEARN. You understudy an EXECUTIVE, you gain experience, you are WORTH MORE when you graduate. We will place you.

CATALOGUE FREE TUcker 3193; MAin 4996

California Preparatory School For Boys. Non-Military. Accredited. Formerly Pasadena Military Academy. (Same location) A High Grade Academic School, comparing favorably with best eastern schools, and fitting for all Universities, East or West. Continues Lower School Grades five to eight. Boarding and day pupils received any time. Catalogue. Address Mr. C. M. Wood, Supt., R. D. 2, Box 81-T, Pasadena. Tel. Fair Oaks 380.

Military

Urban Military Academy

The Great Outdoor School for the building of body and brain and character under matchless conditions. 23rd YEAR NOW IN SESSION. Address MISS KELLER, Secretary, 637 No. Wilcox. HE. 7000.

PAGE MILITARY ACADEMY

A Big School for Little Boys. The largest school of its class in America. Send for catalog. 1235 Cochran Ave. WHitney 1128.

ROBERT A. GIBBS, Headmaster.
Not best because largest, but largest because best.

THE COMING WEST POINT OF THE WEST
SAN DIEGO ARMY & NAVY ACADEMY

Prepares for colleges, West Point and Annapolis. Univ. of California's highest scholastic rating. Christian influences. Land and water sports all year. Regular session began Sept. 17th. For catalogue address. COL. THOS. A. DAVIS, Pacific Beach, San Diego, California.

Boys' and Girls' Schools

THE GLENDORA FOOTHILLS SCHOOL
BISHOPS SCHOOL FOR YOUNG CHILDREN

Boarding and day school for both boys and girls from six to fourteen years of age. A simple healthy life in the country under competent instructors and supervisors. Swimming, riding, etc. Open all year around. Fall term now open. D. S. Deaton, Headmaster. Address Glendora, California.

QUALITY

Premier Duplex
FIRST AMONG CLEANERS

The World's Finest Vacuum Cleaner

A quality product equipped with ball bearing motor and ball bearing brush that require no oil.

Double Action—Motor-Driven Brush plus powerful suction—The only Cleaning Combination that is 100% Efficient.

Compare the Premier Duplex with all the others then decide.

Be sure and tune in your Radio Nov. 26, Thanksgiving, at 7:30 P. M., and hear the Premier Duplex program Broadcasted over KHJ—Also Dec. 3rd—10th and 17th—same time.

Liberty Electric Appliance Co.
1818 West 9th Street Telephone WA.
Authorized Factory Service Station

Europe's financial clouds are passing. In those countries bordering on the Pacific unprecedented development will result from the purchasing power made possible by large external credits which will be placed at their command as their internal government and finances are better organized.

For opportunities for participating in the resulting trade, Los Angeles is most highly favored. To our citizenship millions of dollars of profits will accrue but largely to those making a close study of economic forces at work.

URGES CALENDAR CHANGE

Canadian Advocates Thirteen Months of Twenty-eight Days Each As Time Remedy

[EXCLUSIVE DISPATCH]

CHICAGO, Nov. 23.—A year of thirteen months, of twenty-eight days each, with the months beginning on Sunday and ending on Saturday, is a dream of years of Moses B. Cotsworth of Vancouver, B. C., which he hopes to see turn into a reality very soon.

Mr. Cotsworth, who has spent the last three years as a traveling representative of the International Fixed Calendar League, passed through Chicago on a roundabout trip from Ottawa, Ont., where he has spent several weeks conferring with the government.

The "reformed calendar" which Mr. Cotsworth has been sponsoring a hobby all his life, now has grown to a movement of such proportions that it has attracted the attention of the League of Nations, many crowned heads, leaders of international business, union organizations and prominent churchmen of all denominations.

The movement gained such momentum a few months ago that its founder hopes to be able to put it into effect on January 1, 1928, the earliest year which begins on Sunday. However, in the event of being unable to make the switch on that date the originator will endeavor to have it in operation January 1, 1933, the next period in which the year begin on Sunday.

"Sol" has been selected as the name of the new month, and it will begin on the present June 18 and terminate on July 15.

The present calendar year is 365 1-4 days long. Consequently, every fourth year brings around another day, which is inserted in the month of February as the 29th day. Under the new rearrangement the thirteen-month calendar of twenty-eight days uses up only 364 days. To employ this extra day it will be observed as "New Year's Day" and will be tucked in between December and January, although belonging to neither month. Then, every fourth year an extra day will be added and it will be labelled "Leap Day" and also will belong to no month.

Aside from its simplicity, which is the main cog of the idea, the thirteen-month year will aid business considerably, the originator believes. His argument on this point is centered around the contention that thirteen months in the year would result in more liquid assets being circulated. The cooperation of the Canadian Post-office Department and the Boards of Trade of Montreal, Ottowa, Toronto and Winnipeg have been obtained in making a ten-week test to determine just how much changing the calendar would affect business.

In his official trips to many of the business and commercial centers of the world Mr. Cotsworth has obtained the support of the League of Nations, the International Organization of Industrial Employers, the International Federation of Trades Union, organized women in many countries, railroads in the United States and Canada, as well as the accredited heads of the Roman Catholic Church, the Greek Orthodox Church and the Church of England.

For a time difficulty loomed in the path of converting the churches to the idea, as adoption of the new calendar would necessitate changing the dates of many important church days. The way seems to have been smoothed for this obstacle as church leaders have declared that there is no reason why a certain saint should not be honored in "Sol" as well as June or July.

Railways have enthusiastically indorsed the proposal. They see increased business as one result of the new alignment of holidays, and they say that it will be much easier to plan their summer and winter schedules.

Following the experiment in Canada, Mr. Cotsworth plans a touring of the principal Canadian cities, where for the first time he will make a bid for public support.

GIRL'S RISE TO WEALTH METEORIC

Former Parcel Carrier Signs $100,000 Contract as Dress Designer

[EXCLUSIVE DISPATCH]

NEW YORK, Nov. 23.—This is an Alger story for girls. It's about a Canadian girl who became the highest priced dress designer in America.

Doris Reid (in private life Mrs. John Oakley) most probably designs the ravishing frocks worn by your favorite film star. Doris Reid has just blotted her signature on a contract that is said to guarantee her a salary of $100,000 a year. She has just returned from Paris, and she will go to Paris again at least four times every year. That's in the contract, too, which agrees to pay all her traveling expenses. And the expenses are unlimited—also in the contract. A prominent wholesale manufacturer of garments for the American girl has procured Doris Reid's services for three years.

"And eight years ago," mused Miss Reid in her apartment here "I was working for $18 a week, carrying parcels. When I got a job as a mannequin which paid $30 a week, I thought I was the most fortunate girl in the world."

Miss Reid is a daughter of a Toronto banker and a sister-in-law of a member of the Ontario Legislature.

Four years ago she received her first order as an individual designer. She was asked to alter a dress for Miss Luella Gear, who played in the original "Gold Diggers" company. Now her models are worn by Pauline Garon, Mary Hay, Beatrice Lilly, Ann Harding, Helen Mencken, Dorothy Gish and other stage and screen celebrities.

Seventeen of Tug's Seamen Lost in Blast

[BY CABLE AND ASSOCIATED PRESS]

RIO JANEIRO, Nov. 23.—Seventeen members of the crew of the Brazilian tug Mogy are reported to have perished when the boat went down after a boiler explosion while she was on her way to Bahia.

The only survivors, the captain and one sailor, were picked up by the Pan American petroleum steamer Cerro Azule en route to this port.

OBJECTOR TO FIGHT VACCINATION AGAIN

[EXCLUSIVE DISPATCH]

SAN ANTONIO (Tex.) Nov. 23. S. P. Lemly, conscientious objector to vaccination and the father of three children who are attending school without being vaccinated, declares that he intends to fight the vaccination law in the courts again this year. So far his children, in common with all others who have not yet been vaccinated, have not been excluded. But as soon as the school authorities and city officials take action, which will be through legal channels including the filing of suits against parents of children who have not been vaccinated, Lemly says he will appeal the cases.

WEEKS STARTS HOME FROM BUENOS AIRES

[BY CABLE AND ASSOCIATED PRESS]

BUENOS AIRES (Argentina) Nov. 23.—John W. Weeks, former American Secretary of War, who has been visiting Argentina, left last night for Chile, where he will embark for home.

NINETY-FOURTH BIRTHDAY

By a "Times" Staff Correspondent

PASADENA, Nov. 23.—Her mind still active and life still worth living, Mrs. Elizabeth Bryant celebrated her ninety-fourth birthday today with her friends Mr. and Mrs. F. R. Estes of Altadena, with whom she has commemorated the occasion for the last seven years.

Mrs. Bryant, who was a nurse in the days of the Civil War, recently demonstrated that even ninety-four years have not dimmed the clarity of her mind by mastering the Braille method of reading, for she is now nearly blind.

The picturesque survivor of the events of nearly a century ago has no relatives in Pasadena, and makes her home with Mr. and Mrs. J. L. Logsden of 1601 Morton avenue.

TALKS TO TEACHERS

By a "Times" Staff Correspondent

PASADENA, Nov. 23.—W. Hardin Hughes, director of research and guidance of Pasadena city schools, left today for Fresno, Bakersfield, Visalia and other cities in the central part of the State, where he will deliver a course of lectures before research authorities and teachers on various phases of his Pasadena research work. The lectures will be given under auspices of the California Teachers' Association, central section.

EDITOR TO MARRY

[EXCLUSIVE DISPATCH]

STOCKTON, Nov. 23.—The betrothal of Miss Norma Raggio and Verne Scoggins, agricultural editor of the Stockton Record was announced at a bridge affair at the home of the Misses Winnifred and Allene Meyers. Miss Raggio is the daughter of Mrs. Virginia Raggio of Stockton and is a graduate of the Santa Barbara State College. Mr. Scoggins is formerly of Lodi.

"DIRECT-U" will direct you to the places that sell Howard Watches or any advertised product. Write or phone The Times, MEtropolitan 0700.

NOTICIAS MUNDIALES DE ULTIMA HORA

Atendiendo a la importancia que el estudio del español en los Estados Unidos, particularmente en esta gran metrópoli tan inmediata a territorio hispanoamericano, diariamente aparece en "The Times" esta sección española con algunas interesantes noticias de última hora. Tres veces por semana se insertará una lección práctica elemental de castellano, y los lunes encontrará el lector dos lecciones para estudiantes adelantados.

A cuantos deseen aumentar sus conocimientos de español les conviene leer esta columna todos los días.

NOTAS TELEGRAFICAS

Noticias de Washington

WASHINGTON, Noviembre 23.—El coronel Mitchell ha prestado testimonio en su propio nombre ante el consejo de guerra.

El tribunal del Shenandoah oyó las declaraciones relativas al estado en que se hallaban los compartimientos de gas del dirigible.

Por voto unánime de la comisión de presupuestos de la cámara de diputados, se ordenó fuera presentado el informe sobre el nuevo proyecto de ley de contribuciones.

Ha perdido la Standard Oil Company de California en el fallo de la Suprema Corte del Distrito de Columbia, recaído en el litigio de Elk Hills.

Tal Vez Tome Briand las Riendas del Estado en Plena Crisis

PARIS, Noviembre 23.—Aristide Briand, viejo corcel guerrero de la política francesa, convino condicionalmente la tarde de hoy en tratar de formar un nuevo gabinete que suceda al malhadado ministerio que presidió Painlevé, y del que fué Briand ministro de Relaciones.

A pespecho de su edad y mala salud—se ha debilitado mucho desde la epistaxis que provocó el mes pasado la suspensión del consejo de la Sociedad de Naciones—el señor Briand defirió a los deseos del Presidente Doumergue y de un grupo de poderosos jefes de partide, y hará la tentativa de completar un gabinete. Tras conferencias esta tarde con diversos candidatos en quienes se ha fijado para las varias carteras, le dará una respuesta definitiva al Presidente de la República esta noche a última hora.

El valor del franco sigue bajando, hasta el grado de que ya está muy por debajo de la lira; todas las subsistencias van para arriba, no solo cada día, sino cada hora; los precios de todo están subiendo fantásticamente, y la gente pidiendo a gritos un dictador que salve al país. En tan angustiosa situación, el socialista Aristide Briand, que por siete veces ha sido presidente del consejo, va a tratar de formar un nuevo gabinete, que se atreva a afrontar una de las crisis más graves de la historia de Francia.

Perecen Diecisiete Marinos Brasileros

RIO DE JANEIRO, Noviembre 23.—Se dice que han perecido diecisiete miembros de la tripulación del remolcador brasilero "Mogy", pues se fué este barco a pique, tras una explosión de sus calderas, cuando iba en camino hacia Bahía.

Los únicos supervivientes, que fueron el capitán y un marinero, fueron rescatados por el vapor petrolero panamericano "Cerro Azul", que venía rumbo a este puerto.

Trátase de Echar Fuera a Mamá Ferguson

AUSTIN (Tejas) Noviembre 23. Es ya cosa cierta que se celebrará en la legislatura de Tejas una sesión especial de desafuero, con el fin de quitar del gobierno a "Mamá" Ferguson, gobernadora actual. Díjose esta noche que ya se habían reúnido más firmas de las necesarias en una petición, por la que se solicita sea convocada una sesión de esa clase en la legislatura.

NOTAS LOCALES

Mata al que Cree que Va a Corromper a su Hermano

Convencido de que la muerte del individuo que creía estaba corrompiendo a su hermano menor era la única salvación para el jovencito, H. Paul Mitchell, de 26 años, y con domicilio en la avenida Lake Sur, 746, disparó la noche del domingo tres tiros de una carabina calibre 22 sobre el automóvil de su enemigo. Su acto de violencia dio por resultado que matara accidentalmente a Marion Mitchell, de 19 años, que era el joven hermano a quien deseaba salvar.

Los tiros disparados por Paul, después de haber tenido éste dos altercados con H. F. Thomas, por la mala influencia que le parecía estaba ejerciendo sobre su hermano Marion, iban destinados a Thomas, según confesión cabal que hizo Paul Mitchell ayer tarde a última hora, ante las principales autoridades penales.

Como resultado de su declaración, ha sido detenido Mitchell el mayor, sin admitírsele fianza, y el primer teniente fiscal Fitts lo acusa de asesinato, y dice que se le procesará con todo el rigor de la ley.

DEPORTES

Soccer

El Día del Pavo, y en el campo de Loyola, se jugará un partido de balompié "soccer", entre dos equipos que representan, el uno a Escocia, y el otro a Inglaterra.

Las comisiones han terminado ya casi la árdua tarea de seleccionar veintidós estrellas de entre muchísimos candidatos, y nos garantizan que el match será de gran sensación, y la victoria no vendrá sino después de reñidísima pelea.

Charlas Infantiles para Chiquillos de Escuela

Número 109

Se habían construido centenares de ciudades españolas (Hundreds of Spanish towns had been built); las escuelas, universidades, iglesias, imprentas y libros españoles comenzaban ya su labor de cultura en los obscuros continentes de América (Spanish schools, universities, printing presses, books and churches were beginning their work of enlightenment in the dark continents of America), y los incansables secuaces de Santiago seguían avanza y avanza (and the tireless followers of Santiago were still pressing on). La América, particularmente Méjico, estaba siendo rápidamente colonizada por españoles (America, particularly Mexico, was being rapidly settled by Spaniards).

SHOW PROMOTER IN CUSTODY AT SAN JOSE

[EXCLUSIVE DISPATCH]

SAN JOSE, Nov. 23.—Saint S. Millard, show promoter, who was making plans for a beauty contest and film ball to be held in this city on December 3, next, has been arrested by local detectives upon complaints of representatives of the Los Angeles office of the Standard Oil Company. Millard is said to have obtained two script books at a service station of the Standard Oil Company, asserting that he had credit at the Los Angeles office. An investigation is asserted to have revealed that he had no such credit, the books were returned and his arrest followed.

MARICOPA POULTRY SHOW NEXT MONTH

[EXCLUSIVE DISPATCH]

GLENDALE (Ariz.) Nov. 23.—The winter show of the Maricopa County Poultry Association will be given in Glendale December 30-31, next, and January 1-2, according to announcement made by George G. Haws of Mesa, president, and W. F. Fetterly of Phoenix, secretary. A new feature is to be the admission of birds in competition purely on the basis of production of at least 200 eggs, each to be judged thereafter on established perfection standards. Exhibitors from outside the county will be welcomed, with charge of 50 cents a bird or $2 a pen.

A Special THANKSGIVING DINNER at Beautiful Del Mar

A WONDERFUL ride over wide boulevards to Del Mar. Beautiful Stratford Inn, in its setting of flowers and verdant trees. A dip in the ocean, or perhaps an hour's fishing on the pier. Then a Thanksgiving Dinner, incomparable.

Make Thanksgiving a real holiday.

A Dinner De Luxe at $2 a Plate

CALIFORNIA FRUIT COCKTAIL
CONSOMME EN TASSE · CHICKEN A LA REINE
RIPE OLIVES · CELERY
FRIED HALIBUT, TARTAR SAUCE
ROAST YOUNG TURKEY
CHESTNUT DRESSING · CRANBERRY SAUCE
FILET MIGNON AUX CHAMPIGNONS
ROMAN PUNCH
POTATOES · SOUTHERN SWEET POTATOES
BUTTER SAUCE · CREAMED CAULIFLOWER
SALAD, STRATFORD SPECIAL
PIE · PLUM PUDDING · GLACE TORTONI
CAKES, VIENNA ROLLS, HOT CORN BREAD
ROQUEFORT CHEESE, BENT'S CRACKERS
DEMI-TASSE

Stratford Inn
Del Mar, California

Four hours' ride from Los Angeles along San Diego highway. Reservations may be made by phoning Manager, Stratford Inn, Del Mar, California.

All responsible people may pay when cured.

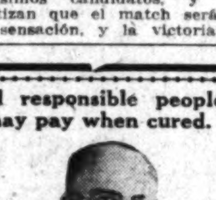

PILES
(No Operation)
Curable without Surgical Operation
ALL RECTAL DISEASES TREATED IN THE OFFICE
SEND FOR FREE BOOKLET
G. W. Fuller, M.D.
Specialist in Rectal, Stomach and Intestinal Diseases
718 Black Bldg.
Cor. Fourth and Hill Sts.
Office Hours: Daily from 10 to 5. Closed Sundays

GREAT VALUES! for Everyman

Thanksgiving Sale—Tuesday—Wednesday

Will be big days at Gene Murphy's stores as the special prices below indicate. And many more values just as good as these.

Extra! 200 Dozen Polo Flannel SHIRTS $1.45 3 for $4

Priced way down for record business—a big assortment of new stripes, plaids and plain colors, finely tailored, collars attached. Also fine rep cloth neckband shirts in new stripes.

New! $1 Cut Silk TIES 79c

Just in! Hundreds of the newest ideas—and priced way down. Buy them for yourself or for gifts. Many Colors

EXTRA! Cooper's Brand

75c Silk Plaited HOSE 55c
To buy these famous Cooper socks at such a low price is a real opportunity! 3 pr. $1.50

$2.50 Flannelette Pajamas $1.95
Famous Amoskeag cloth—fully cut and well made. The coats have silk frogs!

About 50 Doz. $7.50 Value Brush Wool Sweaters
A special purchase—way under price—and, as usual, our customers get the benefit. Nice assortment of colors—button front and all men's sizes. Go at ... $3.85

$1.50 Scotch Mufflers $1
Handsome fancy cashmeres in varied plaid and check designs—with fringe ends.

EXTRA!

$2.50 'Pickway' U'suits
Made by the makers of Superior Underwear. Winter weight, elastic ribbed, all sizes. $1.85

Mail Orders
Filled same day as received and backed by our money back plan.

Gene Murphy
KNOCK 'EM DEAD
Three Los Angeles Stores Conveniently Located

See Our Windows for goods advertised here

212 W. Eighth St.—313 W. Fifth St.—108 W. Third St.

Get acquainted with your dentist

To wait until you have a toothache before consulting your dentist is like locking the door after the horse is stolen. Your dentist is interested in preventing trouble in your mouth. Visit him at least twice a year and protect your teeth and health!

4 out of 5

are his statistics

YOUR own dentist will tell you that four people out of five past the age of forty are doomed, through carelessness, to contract pyorrhea, the dread disease of the gums that causes rheumatism, loss of teeth and general ill-health.

If you have pyorrhea see your dentist at once and follow his advice carefully.

Forhan's for the Gums is a scientific dentifrice, the formula of R. J. Forhan, D. D. S. It contains Forhan's Pyorrhea Liquid which has been used by dentists for the last 15 years in the treatment of pyorrhea.

If used in time Forhan's will prevent pyorrhea or, in co-operation with your dentist, will check its progress.

Brush your teeth with Forhan's night and morning. All druggists, 35c and 60c in tubes.

Formula of R. J. Forhan, D. D. S.

Forhan Company, New York

Forhan's
FOR THE GUMS

MORE THAN A TOOTH PASTE . . . *IT CHECKS PYORRHEA*

NEWS OF SOUTHERN COUNTIES

MOVE TO STOP LOBBY WASTE

File Briefs in Case at El Centro

Taxpayer Objects to Sending Man to Washington

Third Attorney Permitted to Aid Court

[EXCLUSIVE DISPATCH]

EL CENTRO, Nov. 23.—Briefs were submitted by opposing attorneys today in the test suit brought by D. R. Crawford, an Imperial Valley taxpayer, against the Imperial Irrigation District, to determine the legal right of the district to spend public money for lobbying at Washington in behalf of the Swing-Johnson bill.

Judge Walter E. Guerin of Los Angeles, who presided at today's hearing after both Imperial County Superior judges had disqualified themselves, stated that he would render a decision about the first of January.

As a basis for the present suit the directors of the Irrigation District, several weeks ago, employed Col. B. F. Fly of Yuma to go to the national capital at a salary of $250 a month and expenses to work in behalf of the Boulder Dam-All-American bill. In accordance with a prearranged plan Attorney Charles Brown, in behalf of Crawford, filed suit for a restraining order to stop the payment of Fly's salary.

An unexpected angle developed in the case this morning when Attorney Harry Horton of El Centro filed a complaint in intervention. Horton stated that he was acting in behalf of a large group of Imperial Valley property owners who have been opposing the legislative program of the district directors on the ground that huge sums of money are being wasted in the employment of amateur lobbyists and for unlawful purposes.

Horton charged that the test case is being presented in such a way as to mislead the court and for the purpose of enabling the district directors to spend public money at Washington without restriction. The whole case is merely a subterfuge, he said. Judge Guerin denied Horton's plea to appear as an intervening attorney, but granted him the right to submit a brief in the case as a friend of the court.

GETS HEAVY SENTENCE

Federal Court Sends Foreigner to Prison

[EXCLUSIVE DISPATCH]

FRESNO, Nov. 23. — Pleading guilty in the Federal District Court today to charges of violating the Jones-Miller Narcotic Act, Ray Park, a Korean, was sentenced to serve two terms of three years each in McNeil's Island prison, and pay two fines of $500 each. Judge Henning declared that only an executive order that he be deported at once could expiate the sentence.

Park has been a resident of Dinuba for twenty years, and was used by Dinuba officers as a stool pigeon in local narcotic investigations, according to testimony given to the court.

With most of the day's session of the court given over to hearing of motions, it developed that the defense of the twelve former members of the police department charged with conspiracy to violate the Volstead Act will not attempt to have the men tried separately, as was indicated soon after their arrest. No motion to that effect was presented to the court today. The trial is scheduled to start next Monday.

DISCUSS AVOCADOS

Growers to Hold Field Day at La Habra

[LOCAL CORRESPONDENCE]

SANTA ANA, Nov. 23.—Based on previous records, preparations were being made today for entertaining 500 persons who are expected to attend the fourth annual field day of avocado growers in Orange county, to be held next Saturday afternoon at La Habra, where this valuable fruit has been planted on the thermal slopes of La Habra Valley.

According to Harold Wahlberg, farm adviser, educational features will be stressed in the program, with important phases of field management being discussed by authoritative speakers during the field tour. Representative plantings in the district will be visited. The field tour will start immediately after a noon luncheon to be served by the women of La Habra at the Community Hall. An exhibit of avocadoes will be made in the forenoon in the auditorium of the Methodist Church, it was announced.

TONS OF TURKEYS TO BE SERVED NAVY MEN

[BY A. P. NIGHT WIRE]

SAN DIEGO, Nov. 23.—Tons of California turkey and Oregon cranberries, not to mention a couple of carloads of other foodstuffs that go to make up a Thanksgiving dinner, will be delivered tomorrow to the ships and shore stations of the United States Navy here. Turkey which will cost more than $10,000 has been purchased.

A sample bill of fare for the bluejackets Thanksgiving Day will include olives, hearts of celery, sweet pickles, soup, crackers, turkey, cranberry sauce, oyster dressing, mashed potatoes, fresh peas, lettuce and tomato salad; mayonnaise dressing, pumpkin pie, bananas, oranges, ice cream, marble cake, coffee and cigarettes.

A dinner similar to that will be served to more than 1000 youngsters at the naval training station when they file in for their first Thanksgiving dinner in the Navy.

TO·PROTECT HOME INDUSTRY

Mexican Officials Rule American Maids Too Speedy for Spanish Girls and Act to Regulate Unfair Competition

[EXCLUSIVE DISPATCH]

SAN DIEGO, Nov. 23. — Tia Juana is to be purged of imported girls, American brand, according to an edict issued by the chief of the Mexican customs. The "dance moths" have been stamped as unwanted and will be driven from their haunts in the border town like so many sheep. If any are present by 9 o'clock tonight they will be given lodging in the Tia Juana jail.

All saloon entertainment will be commercialized with Mexican talent and only native senoritas will be permitted to cavort about the barrooms and wheedle drinks from customers. The exodus from the promised land started last night and will continue today until the field is left entirely to native talent.

Chief of Police James Patrick has issued a warning here that girls coming from Tia Juana will have to adopt some legitimate calling or be arrested as vagrants.

One Automobile is Reward for All-Night Watch

[EXCLUSIVE DISPATCH]

SANTA ANA, Nov. 23.—One case of Scotch whisky, an automobile and one prisoner fell into the hands of agents at 4 o'clock this morning, after more than a score of officers had guarded roads throughout the night to block rum runners from making a big "haul" through the county, it was learned at the Sheriff's office today.

Sheriff Jernigan led his men, numbering eighteen deputies, who, with Federal officers from the Los Angeles office, were working on a tip that an unusually large shipment of liquor was to pass through the county last night. All important roads were watched throughout the night, but the officers were ready to return to Santa Ana empty handed, when the big car was stopped and captured.

The prisoner and alleged liquor were taken to Los Angeles by the Federal officers. "Last night's catch is merely a forerunner of many that will take place in this district within the next few weeks if liquor shipments are attempted through this county," Jernigan said today.

DEPOT AT ZELZAH AGAIN DISCUSSED

[LOCAL CORRESPONDENCE]

ZELZAH, Nov. 23.—The question of the continuance of the Zelzah Southern Pacific Railroad station came up again for discussion at a community meeting held here tonight in which were present J. J. Deuel of the State Farm Bureau, Southern Pacific officials and leading residents of this section. Deuel was responsible not long ago in having the hearing before the State Railroad Commission called off. The hearing was intended to decide whether or no the station should be abolished. Railroad officials here tonight listened to arguments made by local shippers showing the necessity for permanent shipping facilities for this section of San Fernando Valley.

AUTOIST IN JAIL

[EXCLUSIVE DISPATCH]

SANTA ANA, Nov. 23.—L. Middleton, 31 years of age, said to be a Seal Beach automobile dealer, is in the Orange County Jail, following his arrest in Seal Beach yesterday afternoon. He is charged with driving an automobile while intoxicated.

L. J. Heffner, motorcycle officer, brought Middleton to jail here and he will be returned to the beach city this afternoon for a hearing before Justice Morrison.

QUINTET THAT CAN'T SING SINGS ANYHOW

[LOCAL CORRESPONDENCE]

VAN NUYS, Nov. 23.—The Kiwanis Club luncheon held here today took on a spirit of unusual hilarity, through the singing program offered. In the absence of the regular entertainer, five members were drawn by lots to constitute a singing quintet. They were W. P. Whitsett, president of the Bank of Van Nuys; Paul F. Shepard, insurance man; Howard S. Trotter, shoe merchant; Henry Platt, manager of the organ factory, and William Andrew, hardware merchant. Before singing one of the Kiwanian songs for the edification of brother members, all admitted they couldn't turn a tune. In some manner they finished the song, in the end refusing the lusty call for encore. Rev. Glenn Phillips, pastor of the Community Church at Lankershim, and Kiwanis lieutenant-governor of California-Nevada District No. 9, was principal speaker at the luncheon.

GET QUICK ACTION

Glendale to Punish All Bad-Check Passers

[LOCAL CORRESPONDENCE]

GLENDALE, Nov. 23.—Bad-check artists will be given quick action in Glendale in future, provided that the amount involved in their depredations does not exceed $200, Judge F. H. Lowe told a meeting of Glendale merchants today.

Instead of sending the offender to the Superior Court, the case will be tried under a provision of the criminal code that will make the charge one of obtaining money under false pretenses, and the limit will be imposed when the accused is found guilty.

Co-operation of merchants has been pledged to Judge Lowe, as many of them have been forced to made several trips to attend the Superior Courts when bad-check cases in which they had been victimized were scheduled for hearing.

AGED WOMAN HURT

[EXCLUSIVE DISPATCH]

SANTA ANA, Nov. 23.—Mrs. Agnes Mails, 78, 181 North Olive street, Orange, is in the Santa Ana Valley Hospital, suffering from severe injuries received when she was run down by a car near the plaza in Orange.

A man named Grigsby of Long Beach, is said to have been the driver of the machine which struck Mrs. Mails, although no report of the accident has been made at the Sheriff's office.

Mrs. Mails is suffering from a fractured collar bone and was said to be severely bruised about the body. She was resting as well as could be expected late today. No arrests were made.

TEACHERS' INSTITUTES

Instructors of Kern, Tulare and Fresno Counties Meet to Discuss Methods

[EXCLUSIVE DISPATCH]

BAKERSFIELD, Nov. 23.—New ideas and inspiration were imparted to the 700 teachers of Kern county who assembled at the high school today to share the opening session of the forty-fourth annual Kern County Teachers' Institute, by Dr. Lewis N. Chase of Columbia University, and Prof. Macy Campbell of the Iowa State Teachers' College. The institute sessions will be continued Tuesday and Wednesday. L. E. Chenoweth, County Superintendent of Schools, presided as chairman of the morning session today.

That they may more efficiently carry out the task which has been intrusted them in the education of approximately 18,000 schoolchildren in Kern county, the teachers are gathering in Bakersfield for three days to obtain new ideas and plans for continuing their year's program.

The first general session of the three-day program was called to order at 9:30 o'clock this morning by L. E. Chenoweth. Following the overtures by the Kern county High School orchestra, under the direction of S. J. Burt, Miss Lotta Harris led the assemblage in singing "America." The invocation was given by Rev. William E. Patrick, national chaplain of the American Legion. County Superintendent Chenoweth extended the official welcome from the city of Bakersfield to the teachers and prefaced the morning program with brief remarks and a number of announcements.

HEAR PROMINENT SPEAKERS

VISALIA, Nov. 23.—The Annual Tulare county teachers' institute opened here this morning with prominent educators from all sections of the State scheduled to take part in one of the most interesting programs ever presented in Tulare county educational work.

Speakers include Dr. Walter F. Dexter, president of Whittier College; Mrs. Mabel Farrington Gifford, deputy superintendent of public instruction; Dr. F. H. Swift, of the department of education, University of California; Dr. George C. Kyle, associate research director, California curriculum study; Dr. Max Campbell, Iowa State Teachers' College; Roland Chase Ross, supervisor of nature study, Los Angeles schools, and John Henry Lyon, director of music in Pasadena schools.

Pupils from the various schools of the county will stage demonstrations of special courses and assist in entertainment features during the institute. Departmental work will also be presided over by teachers from the various communities. Schools of the county are enjoying a vacation this week, due to the institute, and the Thanksgiving holidays coming together.

THREE COUNTIES MEET

FRESNO, Nov. 23.—With more than 2000 teachers from Fresno, Madera and Kings counties in attendance, the annual institute of the California Teachers' Association, central section, opened here today for a three-day session, setting a new record for attendance for the section.

Every phase of educational work in California schools is to be covered, either in general sessions of the institute or in group meetings, at which a number of noted educators are scheduled to speak.

Foremost among the speakers on today's program were Dr. C. A. Prosser, director of the William Hood Dunwoody Industrial Institute, Minneapolis, and Mrs. Mabel F. Gifford, assistant State superintendent of public instruction. Prosser attacked the present-day system of grading students' work as unscientific and worthless. He scored the grading as not based upon ability of the student, but on their performance to the teacher. "The markings should be arranged on a scientific basis so students would not become discouraged," he said. He said the reason so many girls are wearing Phi Beta Kappa keys today is because they play up to the idiosyncrasies of college professors.

Mrs. Gifford blamed defects of speech among teachers for backwardness among many school children, and laid the blame for the vocal defects to lack of knowledge of the fundamentals of "voice placing." Nasal voices, lisping, stammering foreign accents and the tongue-tied tendency were listed as some of the defects that affect students.

MUST PAY FINE FOR CONTEMPT

Supreme Court Rules With Lower Tribunal in Hanford Murder Case

[EXCLUSIVE DISPATCH]

HANFORD, Nov. 23.—Vincent Hallinan, San Francisco attorney, must pay a fine of $500 or begin serving 250 days in jail, the Supreme Court having denied his appeal from the decisions of Judge Van Zante upon two counts of contempt of court during the closing days of the Lee Camp murder case.

Hallinan was special counsel for John H. Tipton of San Francisco, uncle of Mrs. Jennie Laura Brown, who, with Mrs. Brown and Fred Mills, were convicted of the murder of Lee Camp. The contempt charges were based on Hallinan's statement that the rulings of Judge Van Zante on the testimony of Mrs. Edith Jewitt, prosecution witness, and neighbor of Mrs. Brown, were manifestly unfair.

The judge admonished the attorney to desist from calling him unfair, but the attorney reiterated the statement twice and was charged with contempt on both statements. Hallinan stated: "I am going to make any objections which I see fit and am not afraid of any statements or threat by the court."

His attorneys, in making his appeal, asserted that Hallinan had the right to make the remarks for which he was fined and that a decision by the higher courts to the contrary would tend to muzzle defense attorneys in criminal trials in the presentation of their cases.

Pasadena Float Out of Race for Prizes

By a "Times" Staff Correspondent

PASADENA, Nov. 23.—Because the judges are prejudiced, Pasadena's float, entered in the poinsettia festival to be held at Ventura on Thanksgiving Day, cannot possibly win a prize. Local merchants learned today that the judges have definitely decided to eliminate this city's entry from consideration when the awards are made.

It is not, however, because the judges are prejudiced against Pasadena. On the contrary, they are very emphatically biased in the Crown City's favor, inasmuch as they are all Pasadena men—Harry M. Ticknor president of the Tournament of Roses' Association; Malcolm Fraser executive secretary of the association, and Langley Goodman prominent local decorator.

CALL PASADENA MAN

Eugene La Rue to Appear Before Congressional Committee

By a "Times" Staff Correspondent

PASADENA, Nov. 23.—Eugene C. La Rue, head of the Pasadena branch of the United States Geological Survey, and author of the government's report on the Colorado River, will leave for Washington December 3, in response to telegraphic orders from the Department of the Interior, directing him to appear before the Senate Committee on Reclamation, investigating the proposed development of the Colorado River.

The order to appear in Washington, signed by Secretary Hubert Work, followed an invitation extended by Senator Charles McNary, chairman of the committee, which recently met in Los Angeles. Mr. La Rue, who has studied the Colorado River for the government for fifteen years, opposes the proposed Boulder Canyon dam and favors a gravity flow system, with a dam preferably at Bridge Canyon, as a part of a comprehensive scheme of development of the whole river as a unit. Into such a unified plan, the Boulder Canyon proposal and the All-American Canal, will not fit, he declares.

IDENITFY DEAD MAN

Louis Martell Name of Victim of Heart Attack

[EXCLUSIVE DISPATCH]

POMONA, Nov. 23. — Positive identification of the man who died at Pomona Valley Hospital Friday night after collapsing at the corner of Garey avenue and West Second street, as Louis Martell, a cook, was established today by Constable Chambers through examination of a suit case, the claim check for which was found in the dead man's pocket.

More information will be obtained when contact is established with a Billy Potter, 1525 South Gramercy Place, Los Angeles. Scraps from a registered letter envelope found in Martell's suit case gave this address. The letter had been sent from Potter to Martell at Galt. None of the actual letter was found in the suit case.

Two little Christmas gift cards signed by "Billy" and "Mrs. Potter," further connect the deceased with the Los Angeles family.

A snapshot of Martell with a little boy apparently about 8 years of age, was found in the suit case. There was no clue given as to the boy's identity.

JAIL SENTENCE FOR VERY BAD MEMORY

[EXCLUSIVE DISPATCH]

SANTA ANA, Nov. 23.—George Wilson, 53, Los Angeles truck driver, is said to have paid little attention to a ticket given him several weeks ago by a motorcycle officer, charging reckless driving.

As a result he is in the County Jail and is likely to stay there for the next ninety days, in accordance with a ruling handed down today by Justice Kenneth Morrison.

Wilson was arrested in Los Angeles Saturday and brought here by Don Mosely, deputy Sheriff.

THIS BURGLAR IS KNIFE-PROOF

Thrust of Alhambra Citizen Fails to Take Effect on Hard-Boiled Individual Found Fleeing from Residence

[LOCAL CORRESPONDENCE]

ALHAMBRA, Nov. 23.—When H. C. Hudson returned to his home at 3037 Front street late last night he met a burglar coming out of the front door. He attempted to hold the intruder, a scuffle ensued, and Hudson stabbed the man in the side with a small jack knife which he managed to take from his pocket. The burglar fled.

As the stranger appeared in the doorway Hudson asked him what he wanted. The intruder attempted to brush past Hudson, mumbling that "there was something he wanted in the house."

When Hudson seized him the burglar handed over two purses belonging to Mrs. Hudson, a flash light and a screw driver. Attempting to hold the man, Hudson was hit in the face and after a hard struggle succeeded in getting his knife. It is not believed the man was seriously wounded. Hudson was able to furnish the police with a good description of the burglar.

MONROVIA ELKS TO REMEMBER THE POOR

[LOCAL CORRESPONDENCE]

MONROVIA, Nov. 23.—Following their annual custom of many years, Monrovia Elks lodge, on Wednesday evening will distribute 1000 baskets of food to needy families in Monrovia and vicinity.

They are assisted by the visiting nurses' association, a local charitable organization, in a survey of the family needs and preparation of the baskets. Each basket is made up for a certain family containing meat for the Thanksgiving dinner and staple groceries to last a week.

A large portion of the foodstuffs is secured through an annual charity matinee at the Colonial Theater, to be held tomorrow afternoon, at which the only price of admission is canned goods or nonperishable fresh goods. The Elks purchase necessary additional supplies.

NEW WATER WELLS

Taft Company Has New Supply for Consumers

[EXCLUSIVE DISPATCH]

TAFT, Nov. 23.—The Western Water Company is now actively engaged in developing a new supply of water for Taft and the midway fields. The source of supply is in the Rio Bravo district. Test wells have been drilled to a depth of 300 feet, and an abundant flow of water has been encountered.

In making the announcement of the company's plans today, T. M. Young, general manager of the Western Water Company, said: "This new development comes as the result of a long period of investigation on the part of the company. The bringing of this new supply of water to our customers will involve an expenditure of $250,000, but in casting about for water we have endeavored to obtain for our patrons the best obtainable, and we feel that we have accomplished what we set out to do."

STATE TO CONTROL TRAFFIC OFFICERS

[EXCLUSIVE DISPATCH]

SANTA BARBARA, Nov. 23.—The Santa Barbara County Board of Supervisors this morning voted a "hands-off" policy toward the State Motor Vehicle Department and threw entire control of county traffic squads into the hands of William H. Marsh.

Under the county government bill the Supervisors threatened to turn the squad over to Sheriff Ross, but the Sheriff this morning recommended that the board cease to interfere with the State, make no recommendations on the appointment of officers and allow the department full control.

CALL GENERAL TO NATIONAL CAPITAL

By a "Times" Staff Correspondent

PASADENA, Nov. 23. — Maj.-Gen. Charles T. Menoher, commander of the Ninth Corps Area, wartime commander of the Rainbow Division, and former chief of the air service, who arrived in Pasadena early yesterday for an indefinite stay at the Hotel Green, left the city again last night, on receipt of a telegram summoning him to Washington as a witness in the Mitchell court-martial case now in progress at the capital. Gen. Menoher's hasty departure followed his completion of a survey of defense areas in the Southern Pacific Coast, with his assistant Chief of Staff, Col. Joseph K. Partello.

HIGH SCHOOL GIRL HAS WONDERFUL TRIP

[EXCLUSIVE DISPATCH]

REDLANDS, Nov. 23.—Miss Dorothy Spoor, daughter of Dr. and Mrs. W. L. Spoor, who won the State contest conducted by the University of California for the best essay on "who should go to college," has returned from Berkeley, where she was feted for a week.

It was a wonderful experience culminating in the football game and an interview with newspaper men and President Campbell of the university. Miss Spoor is a senior in Redlands High and a most popular girl.

FACES CONTEMPT CHARGE

[EXCLUSIVE DISPATCH]

SANTA ANA, Nov. 23.—Charged with contempt of court, J. W. Roper, 40 years of age, was brought back to Santa Ana from San Andreas by Don Moseley, deputy Sheriff. He was arrested there last week.

Roper is said to have jumped bail for $250, which he deposited on his arrest here several weeks ago in a fictitious check case.

He will be given a hearing probably tomorrow before Justice Kenneth Morrison.

UNION SERVICES

[LOCAL CORRESPONDENCE]

BELL, Nov. 23.—The churches of Bell will hold union services in observance of Thanksgiving Day on Thanksgiving eve, the program to be given in the Friends Church, Rev. R. C. Isbell of the First Presbyterian Church will deliver the sermon, and Rev. S. J. Pickering of the Friends Church will preside.

Picking Peak Comes to Kern Cotton Fields

[EXCLUSIVE DISPATCH]

BAKERSFIELD, Nov. 23.—With almost one-half of Kern county's cotton picked and ginned, the picking season has reached its peak, and for a period of three or four weeks, beginning today, harvesting will be in full blast, according to W. H. Hughes, State cotton classing expert, with offices in Bakersfield.

Although a slow intake of cotton at a few of the gins indicated that the peak had not been reached, last week's total of 3466 bales, picked and ginned, was the greatest of the 1925 season. Including cotton ginned last week, the season's total to Saturday evening was 13,276 bales.

Price ranges during the week of Kern county's greatest yield were as high as 24.50 for local cotton, with a steady demand for all offerings at a premium.

STATE TAKES ROADS

Kern County Turns Over 172 Miles of Highway

[EXCLUSIVE DISPATCH]

BAKERSFIELD, Nov. 23. — By formal resolution under the State law the Board of Supervisors voted permission to the State Highway Commission today to take over control and maintenance of 172.5 miles of the county's highways.

The State will take over the roads January 1, 1926, and will relieve the county of all further obligation in the upkeep of these highways. Seven roads will go to the State. They are described as follows:

From Mojave to Ricardo, twenty-eight miles from present State highway near Famosa nine miles, from San Luis Obispo county line to the westerly end of the present State highway at Maricopa, 8.4 miles; from eastern end of present State highway at Maricopa to the present State highway at a point twenty miles south of Bakersville, twenty-five miles; from the city limits of Bakersfield by way of Niles street to the State highway in Kern River Canyon, ten miles; from the easterly end of the present State highway in Kern River Canyon by way of Democrat Springs and Weldon to Freeman, 60.3 miles, and from Mojave to San Bernardino county's line at a point near Kramer by way of new road when graded by county, 31.3 miles.

FATAL ACCIDENT

Redlands Autoist Killed When Car Hits Truck

[EXCLUSIVE DISPATCH]

REDLANDS, Nov. 23.—Robert A. Richards, aged 77 years, was instantly killed in front of his home at Jasper street and Mentone avenue in Mentone this morning when his automobile was struck by a truck driven by John W. McCorkindale. The truck was traveling west on Mentone avenue and hit the Richards car broadside when Mr. Richards backed it out into the road. The light car was turned over and crushed. The truck was also badly damaged and McCorkindale was cut. The Coroner's jury did not fix responsibility but said that it was an accident. It was misting and the pavement was very slippery and McCorkindale says his brakes may not have worked properly.

Mr. Richards is survived by his wife and two sons, L. A. Richards of Glendale and G. E. Richards of Portland, Or. There are two brothers, J. T. Richards of Easton, Pa., and W. D. Richards of Portland, Or. He also leaves one sister, Mary S. Frost of San Diego.

SPANISH PIONEER IS DEAD

Member of Prominent Family Passes Away at Santa Maria

[EXCLUSIVE DISPATCH]

SANTA MARIA, Nov. 23.—Juan B. Arellanes, 87 years of age, owner of extensive property interests in this section and the oldest Spanish resident of Northern Santa Barbara county, died at his home on East Main street here today, following a brief illness.

Born in Santa Barbara in 1838 and moving to this valley when 8 years of age, the old pioneer saw this section develop from bleak grazing lands into a fertile and thickly settled community. His father, in the early days, held title to 48,500 acres of land. Four thousand of this amount now constitutes a part of the Arellanes estate. The Associated Oil Company has 1200 acres of the property under lease with several pumping wells.

The widow and seven children survive. Three of this number reside in Santa Maria.

Requiem high mass will be held in St. Mary's Catholic Church on Wednesday morning at 9:30 o'clock. Interment will be held here.

MUST HAVE PERMITS

Mexican Officials Have New Rule at Border

[EXCLUSIVE DISPATCH]

MEXICALI, Nov. 23.—Mexican immigration officials at this port today announced that in the future all Americans residing in the United States and employed on the Mexican side of the line must have identification permits before passing through the international gate.

The new Mexican regulation is the same as has been in effect on the American side at this port since August 1. Mexican officials expressed indignation when American immigration officers first began demanding passport permits from Mexican citizens and while the Mexicali authorities would not admit it, opinion is general on both sides of the line that the new regulation announced today is in retaliation for the restriction placed on the crossing of Mexicans to the United States.

The new order does not apply to visitors who merely cross the line for sightseeing or to patronise the cafes in Mexicali but affects several hundred Americans who are employed below the line at this point.

CHAMBERS TO MEET AT PACOIMA TONIGHT

[LOCAL CORRESPONDENCE]

PACOIMA, Nov. 23.—The regular monthly social meeting of the Associated Chambers of Commerce of San Fernando Valley, with Lee B. Lesperance presiding, will take place tomorrow night in the Pacoima schoolhouse. Buron Fitts, chief deputy District Attorney of Los Angeles, will be principal speaker. His talk will center on the persistence of criminal influence in the United States, the apparent breaking down of home life and the general moral and social disintegration to be observed almost everywhere. About 200 persons are expected to attend the meeting as representatives from eighteen chambers of commerce in the valley, all members of the associated body. An excellent music program has been arranged as an amusement feature.

NEW MORNING PAPER

Pasadena Sun Makes Long-Deferred Appearance

By a "Times" Staff Correspondent

PASADENA, Nov. 23.—The Pasadena Morning Sun, new newspaper in this city, made its initial bow to the world this morning with a sixten-page issue. The week, from its plant at 1370 East Colorado street.

J. Leo Meehan, son-in-law of the late Gene Stratton-Porter and formerly a newspaper man in the East, is president of the company. E. C. Schmidt, managing editor of the Califorfnia Oil World is vice-president, and Roger Wilson, formerly of Terre Hauta, Ind., is treasurer of the firm and business manager. Harlan Hall, Pasadena printer and newspaper man is managing editor.

NIGHT OF TORTURE

Injured Motorist Lies Under Wrecked Automobile Until Rescued Next Morning

[EXCLUSIVE DISPATCH]

OXNARD, Nov. 23.—A series of accidents near here last night and early this morning resulted in the fatal injury of one man, the slight injury of another and the wrecking of four machines. W. M. Conway of Santa Barbara is in a hospital in a critical condition as a result of his harrowing experience of being pinned beneath his automobile for ten hours. He was on his way to Ventura when his car skidded from the highway along the Rincon and overturned. How the accident happened no one knows.

No one saw the car in the ditch until this morning when the train crew of a Southern Pacific train en route to Ventura saw the man struggling beneath the wreckage and apparently signaling for help. The train was stopped and Conway was extricated. Although conscious he was in a serious condition, having been under the car all night while hundreds of motorists passed by unawares of his predicament.

Mr. and Mrs. Manuel Souza of Hueneme, returning to Oxnard from Ventura last night about 10 o'clock, had a narrow escape from death when their car was struck by a Southern Pacific locomotive at Montalvo, five miles north of here. The locomotive was on a side switch and was backing across the highway when the Souza machine came along. Although the automobile was badly broken as it was pushed across the pavement on two wheels, neither the driver nor his wife was injured.

A Los Angeles motorist, en route north, wrecked his automobile and nearly caused serious injury to the occupants in the car when he mistook a side line which crossed the State highway for the main Southern Pacific line. As he approached the line a train traveling on the main tracks whistled. The driver, thinking the whistle was a warning and that it was about to cross the State highway, swung his car off the highway and into a concrete culvert rail, completely demolishing the front end of the automobile. Fortunately, no one was seriously hurt.

At the intersection of the Southern Pacific tracks and Oxnard Boulevard a coupe was reported overturned this afternoon at the side of the road. No name was in the car and the owner could not be learned. It is believed the motorist was traveling fast and could not make the curve. The wrecked car is lying on its side near the railway right of way.

INSTITUTION TO ASK PUBLIC AID

Smithsonian Will Make Plea for $10,000,000

Income Declared to be Far from Adequate

Notable Projects Periled by Soaring Costs

[BY A. P. NIGHT WIRE]

WASHINGTON, Nov. 23.—For the first time since its foundation nearly eighty years ago, the Smithsonian Institution, whose valuable contributions to science heretofore have been financed from its endowment and by special gifts, will carry an appeal direct to the American people for $10,000,000 to enable it to undertake many new major projects and to continue its publications.

Announcement of the institution's plans was made today by its board of regents, which said the money would be added to an endowment that has only doubled since 1846, when the Smithsonian Institution was organized under a trust fund of $550,000 willed to the United States in 1826 by James Smithson, an English scientist, "for the increase and diffusion of knowledge among men."

INCOME INADEQUATE

The board asserted that the institution's annual income of $65,000 had been inadequate for years, and that since the war, particularly, the rise in costs had materially cut down its activities, causing suspension of some publications, such as the Contributions to Knowledge series, curtailment of others to a third of what they were and restriction of such essential researches as that of Dr. Charles G. Abbot into solar radiation and the influence of the sun on the weather.

Sixteen major research projects were said by the board to have been held up because of a lack of funds. Some of these, the announcement declared, would "lead to an increased food supply from the sea, others will furnish data whereby the hardwoods, the fruits, the food, drug, oil and cordage plants of the Philippines will become increasingly available while a third group will provide formulae to assist the engineer in solving the increasingly complex problems which face him."

PROJECTS IMPERILED

The list of projects, described as being of immediate importance but in need of financing before they can be undertaken, follow:

Inorganic origin of soil constituents.

Chemistry in its relation to life.

Relation of solar radiation to growth of food plants.

Two stations in Asia and Africa to measure solar variation for forecasting purposes.

Studies on world weather.

Studies on five major groups of vertebrates.

Studies of land invertebrates.

Study on food resources of the sea.

Researches on plant life.

Study of cotton plants of the world.

Genesis of minerals.

Researches in paleontology.

Studies on the origin, antiquity, evolution and differentiation of man.

Mathematical laboratory.

Hydraulic laboratory.

Interpretation of industrial activities.

HIGH-SCHOOL GRIDIRON PLAYER DIES OF HURT

[BY A. P. NIGHT WIRE]

BROKEN ARROW (Neb.) Nov. 23.—Allen McLean, 18 years of age, halfback on the local high school football team, who suffered a broken vertebrae in last Friday's game with Aurora, died last night.

"DIRECT-U" will direct you to the places that sell Heisey Glassware or any advertised product. Write or phone The Times, MEtropolitan 0700.

Death Sentence for Boy Upheld in Pennsylvania

[BY A. P. NIGHT WIRE]

PHILADELPHIA, Nov. 23.—The State Supreme Court today upheld the first-degree conviction of William Cavalier, the 15-year-old boy sentenced to death by the Schuylkill County Court for the killing of his grandmother.

Cavalier is believed to be the youngest boy ever sentenced to death by a Pennsylvania court. His grandmother, Mrs. Catherine Cavalier, of Mechanicsville, near Pottsville, was 68 years old. Cavalier admitted he killed her to rob her. About $100 in cash taken from Mrs. Cavalier was found in the boy's possession.

Thousands of Turkeys Eaten Up by Coyotes

[EXCLUSIVE DISPATCH]

GREAT FALLS (Mont.) Nov. 23.—Coyotes have eaten 4000 turkeys in this section this fall, ranchers estimate. The direct loss probably will total $16,000. Despite professional hunters and innumerable amateurs, the number of coyotes apparently is on the increase.

PLAN APACHE TRIP

[EXCLUSIVE DISPATCH]

PHOENIX, Nov. 23.—The Apache Trail trip is to be taken the 27th inst., by 175 eastern members of the National Grange Patrons of Husbandry, returning to Massachusetts from a coast convention.

WRONG BABIES, THAT'S ALL

[EXCLUSIVE DISPATCH]

CHICAGO, Nov. 23.—When St. John's Military Academy of Delafield, Wis., sent its football team to Chicago to play the Lake Forest Gridders, the academy band of twenty pieces came along to give moral and musical support to the visiting footballers. The St. John's band is a gorgeous affair, attired in the most approved uniforms and it plays unusually well.

After the game the leader of the band thought it would be a fine compliment to their Lake Forest hosts to serenade the co-eds in Durand Hall. The boys lined up in front of a balcony and started to work.

They were tearing off the strains of "Yes, Sir, That's My Baby," and going strong, when Miss Florence Edgar, superintendent of the Florence Home Hospital, came out and gently requested them to desist.

"This is the maternity ward of the hospital," she said, "and there are some quite young babies here who are not yet educated in music." Then she summoned an orderly, who directed the ambitious musicians to the college girls' dormitory.

LARGE STILL SEIZED

STOCKTON, Nov. 23.—One of the largest stills seized in San Joaquin county in many months was found by officers in a raid at the home of M. A. Rowland and Warren Houston on the Linden Road, three miles east of here. Both men were arrested and the still, a large quantity of mash and several bottles of so-called "Gordon Gin" was seized.

Orphans Will Make Holiday of Thanksgiving

[BY CABLE—EXCLUSIVE DISPATCH]

MOSCOW, Nov. 23.—The American Thanksgiving Day will be observed as a religious holiday by 25,000 orphan children in the care of the Near East Relief in Russian Armenia. There will be special religious services in the orphanage schoolrooms during the morning, with the reading of President Coolidge's Thanksgiving proclamation in three languages, English, Russian and Armenian. Pilgrimages to various local shrines will occupy the afternoon.

The oldest church in the world, located at Etchmiadzin, will be the center of an unusual Pan-Armenian observance, with prayers of thanksgiving for the American aid given to Armenia.

FREE LECTURE TONIGHT

If you are not making $150 to $350 per month to bank above a living, you are not doing your duty by your family. This is being done successfully by hundreds on one-acre farms at Runnymede, from poultry, rabbits, squabs, berries, vegetables, etc. A small payment down starts you.

PROF. IRA P. WHITNEY, late of Oregon Agricultural College, lectures tonight and tells you all about it—illustrated by a three-reel motion picture. IT'S FREE, come and bring your friends and the kiddies, and enjoy a delightful and instructive half-hour. Commences at 7:30 p.m.

RUNNYMEDE SALES CO.
618 South Spring St.
GROUND FLOOR, NO ELEVATORS—NO STAIRS TO CLIMB.

Use Colgate's

...removes causes of tooth decay

...the youthful charm of your smile by sensible ...your teeth. Don't wait until tooth decay sets in.

...dentistry is the new note in advanced dental ... Colgate's Ribbon Dental Cream has always ...the forefront of this scientific move. Colgate's ...dental cream, pleasant to use, and thor... It removes causes of tooth decay.

...contains no harsh grit—no dangerous in... It "washes" your teeth gently and safely. ...ingredients are fine chalk and mild soap, ...recommended by eminent dental ... Large tube 25c.

COLGATE & CO., Established 1806

61° gravity

SHELL GASOLINE

Today the Shell Company of California introduces the best gasoline that has been offered here in ten years.

Quick Starting SHELL GASOLINE

Try it!

SHELL COMPANY OF CALIFORNIA

NO. 101

A CHUCKLE FOR EVERYBODY

LOCAL LAUGHS

Each week The Times produces a film entitled "Local Laughs," consisting of the fifteen best jokes submitted by local people. Weekly prizes are paid of $5, $3, and twelve of $1 each. A list of theaters showing the film, together with rules for submitting jokes, are given daily in a coupon in The Times. Prize-winning jokes, and names and addresses of winners, appear only on the screen. Jokes receiving honorable mention will be given a place of honor on The Times comic page each week-day, and each of these contributors will receive a souvenir of acknowledgement.

"Want soup?"
"Is it good soup?"
"Sure, fourteen carrots."
Mrs. W. Gilmore, Covina, R.F.D. No. 1.

"Come, Johnny, say your prayers like a good boy so when you die you will go to heaven."
"Oh, grandma—I'd rather go to Long Beach."
Mrs. W. H. Eshman, Box 684, Bellflower.

Judge: Did you kill his dog?
Snyder: Ya bet I killed his dog—now let him prove it.
Judge: He killed your dog—now how much was it worth?
Schwartz: Dot dog wasn't worth noding, but now make him pay for it.
R. Barlow, Hynes, Cal.

"This makes the third time I have had to punish you this week; what have you to say for yourself?"
"I'm glad it's Friday."
M. Bliss, 515 Third street, San Bernardino.

THE GUMPS

The Chameleon

GASOLINE ALLEY

Is It Mme. Octave Again?

Suburban Heights. The Old Tuxedo.

By GLUYAS WILLIAMS

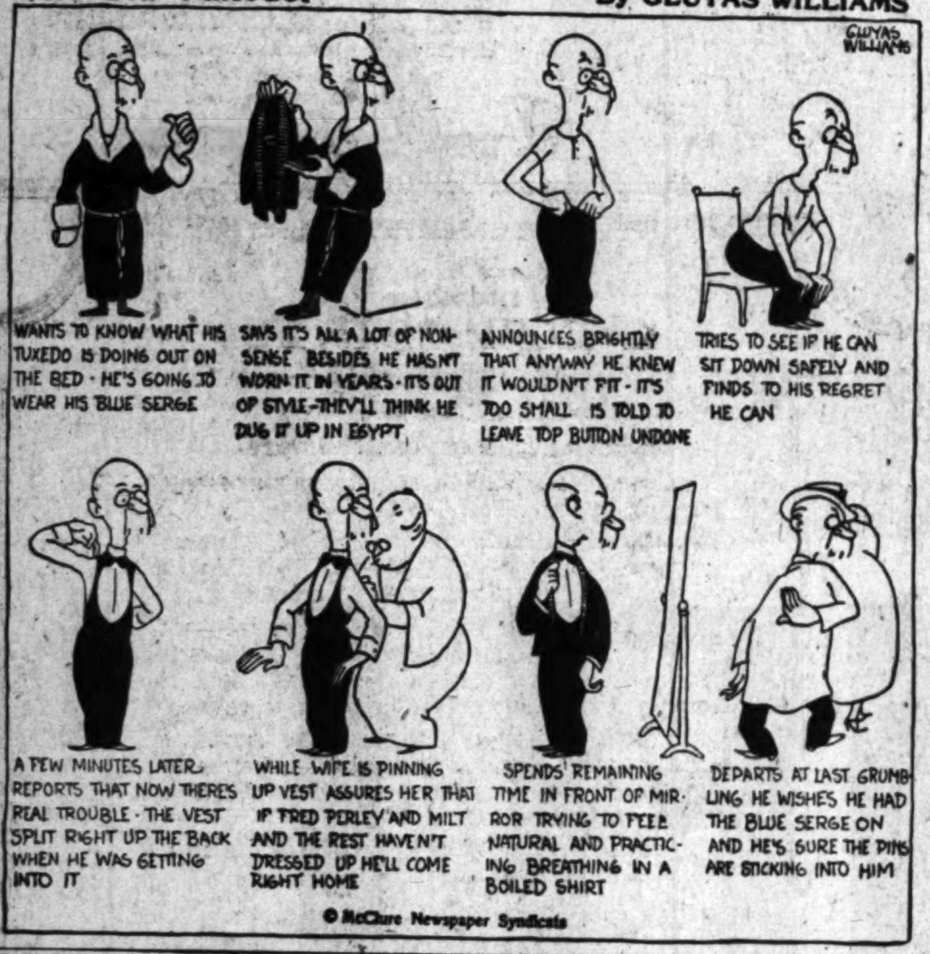

© McClure Newspaper Syndicate

ELLA CINDERS

A Poor, Abused Woman

By Bill Conselman and Cha[rles]

WINNIE WINKLE, THE BREADWINNER

Hush-Money

REG'LAR FELLERS

Copyright, 1925, by the Bell Syndicate, Inc. Trade Mark Reg. U. S. Pat. Off.

By Gene Byrnes

It May Be the Capital of Fishdom

(Copyright, 1925, by The Bell Syndicate, Inc.)

MINUTE MOVIES

HAROLD TEEN

The Sage and the Sheik

STOCKS In Any Market Bought—Sold—Quoted

Yield 6.50 to 7.65%

Bonds

Trumbull Steel Company

TAX EXEMPT SECURITIES YIELDING ATTRACTIVE RATES

District Bond Company

M. Clifford

FINANCIAL

BUSINESS — COMMERCE

NEW FINANCING IS ANNOUNCED

Eight Issues, Aggregating $28,700,000, Offered

Firestone Preferred Stock on Market Today

Mountain States Power Liens Out for Subscription

New financing announced for the current week, aggregating $28,700,000, includes the offering of a variety of industrial, municipal, bank and public utility securities by bankers of the country and participated in by bankers on the Pacific Coast.

The largest piece of financing scheduled is that of the Firestone Tire and Rubber Company, one of the largest manufacturers of automobile tires in the world. To provide additional working capital an additional issue of $10,000,000 of 7 per cent cumulative preferred stock of $100 par value will be offered today by the National City Company and Otis & Co., at 99 and accrued dividends.

The consolidated net income of the company and its subsidiary companies in the United States, after allowing for the 6 per cent preferred stock dividends and the retirement fund, has averaged $7,306,833 annually for the four years ended October 31, last, equivalent to more than five and one-half times the annual dividend requirement on the 7 per cent preferred stock to be outstanding upon completion of the present financing. For the year ended October 31, last, net income was $11,911,653. After giving effect to the financing the balance sheet shows current assets over seven and one-half times current liabilities and net current assets of over $43,500,000.

OFFER POWER LIENS

H. M. Byllesby & Co., Inc., and Blyth, Witter & Co., will offer today a new issue of $1,125,000 Mountain States Power Company convertible 6 per cent gold notes, at 98½ and interest, to yield about 6.20 per cent. The notes are convertible into 7 per cent cumulative preferred stock of the company on the basis of $100 par amount of notes for $100 par value of stock, with adjustment of accrued interest and dividends.

The Mountain States Power Company owns and operates five groups of utilities in Oregon, Washington, Wyoming, Montana and Idaho. Utility services are furnished without competition to seventy-four communities having a combined estimated population in excess of 284,000. Earnings have increased steadily, and during the five years ended December 31, last, gross earnings of the properties increased over 55 per cent and net earnings more than 110 per cent. The proceeds of the issue will be used in payment for additions and extensions to the properties.

A nation-wide syndicate, headed by Frazier & Co., Inc., is offering 50,000 shares of United Biscuit Company Class "A" participating stock, no par value, at $49.50 a share. The capitalization consists of 250,000 shares of Class "A" common stock, of which 50,000 shares will be outstanding, and 250,000 shares of Class "B" common stock, of which 100,000 shares will be outstanding. There will also be outstanding $1,000,000 first mortgage twenty-year 6½ per cent gold bonds, and $600,000 7 per cent preferred stock of subsidiary companies. The Class "A" stock is entitled to cumulative preferred dividends at the rate of $4 per share annually, and participates equally in any payments on Class "B" stock in excess of $1 in any year.

GERMAN LOANS

Two issues of German city loans, $5,000,000 for the city of Dresden and $4,000,000 for Frankfort-on-Main, are being offered by Speyer & Co. and Blyth, Witter & Co. The $4,000,000 city of Frankfort-on-Main 7 per cent gold bonds are priced to yield from 6.50 to 6.60 per cent, according to maturity. The $5,000,000 issue of the city of Dresden twenty-year 7 per cent sinking-fund gold bonds are offered at 94 per cent and accrued interest, to yield about 7.60 per cent.

A new issue of $1,500,000 Jewelers' Building of Chicago 7 per cent secured gold bonds, due June 1, 1940, and priced at par, is offered by Federal Securities Corporation and M. H. Lewis & Co. The bonds will be a direct obligation of the Riverside Plaza Corporation and will be secured by a closed mortgage on approximately 22,624 square feet of land owned in fee and the building now being erected thereon, subject only to $7,000,000 first mortgage 6 per cent bonds. The land and building have been appraised at $11,704,330.

BANK SECURITIES

Dillon, Read & Co. are offering an issue of $3,600,000 Municipal Bank of the State of Hessen 7 per cent serial gold bonds at prices to yield from 7 to 7.65 per cent, according to maturity. The bonds will be a direct obligation of the Municipal Bank of the State of Hessen, Germany, and will constitute the only external debt of the bank and of the State of Hessen.

An issue of $1,000,000 Cook County (Illinois) 4 per cent bonds is being offered by the Continental and Commercial Trust and Savings Bank of Chicago, the First Trust and Savings Bank and the Harris Trust and Savings Bank, at prices to yield 4.10 to 4.15 per cent. The bonds are due annually June 1, 1926, to 1945.

SUGAR RANGE

[Furnished by A. A. Housman & Co., 515 West Sixth street.]

	Open.	High.	Low.	Close.
December	2.29	2.31	2.28	2.29
March	2.44	2.47	2.44	2.46@2.47
May	2.58	2.61	2.57	2.59@2.60
January	2.36	2.39	2.35	2.39
July	2.69	2.71	2.68	2.70
September	2.77	2.79	2.77	2.78

SUGAR PRICES

[BY A. P. NIGHT WIRE]

NEW YORK, Nov. 23.—Raw sugar, 4.46c; refined, 5.00@5.40c.

WADE HEADS STATE MUTUAL

Chosen to Succeed His Father, Who Died Last May; W. P. Jeffries Elected to Board of Directors

Charles H. Wade, secretary and director of the State Mutual Building and Loan Association of Los Angeles, was elected president of the association at a meeting of the board of directors last week to succeed his father, the late C. J. Wade, according to an announcement made yesterday. The vacancy caused on the board of directors by Mr. Wade's death last May has been filled by the election of W. P. Jeffries, president of the Jonathan Club, director of the Pacific-Southwest Trust and Savings Bank, treasurer and director of the Los Angeles Investment Company, and president of the Mesa Land Company, the Metropolitan City Company, the Seventh Street Company and the San Fernando Mission Land Company.

In selecting Mr. Wade, the State Mutual has gained for its president a man who joined its employ at the age of 20 years as office-boy, has served in the upbuilding of the business for more than a quarter of a century, and who for sixteen years has been one of its officers. Mr. Wade was born in Massachusetts in 1879, became connected with the State Mutual in 1899, and in 1909 was appointed assistant-secretary, and in May, 1921, the year his father became president, he was made secretary. On February 26, last, he was elected a director. Mr. Wade is also secretary and a director of the Hollywood Hospital, and vice-president and a director of the Civitan Club.

THRIFT-INVESTMENT

The business of the State Mutual Building and Loan Association, which was organized thirty-six years ago and has continued substantially under its original management, is that of loaning money of small investors, under adequate safeguards, for building purposes—principally homebuilding—on a basis that will net the investors a regular 6 per cent per annum. In the process, this business stimulates among the public the instinct of thrift; and at the same time it benefits the community additionally by making available to intending home-owners the building loans they require.

The association sells to the public, for cash or on an installment plan, its 6 per cent investment certificates in the denomination of $100 each. Like a bond, each certificate carries interest coupons, payable semiannually. These coupons can be cashed at any bank. The certificates are nonassessable and nonforfeitable, and are guaranteed by the capital stock and assets of the association. The investor has the right to withdraw the full amount of his investment after one year, with interest to date of withdrawal.

Mr. Wade announces that in the first ten months of 1925 the assets of the association increased $1,004,000. Investment certificates and the capital are the principal liabilities of the association. Its assets consist principally of loans on improved real estate.

SECURITY FOR CERTIFICATES

The loans made have the real estate and improvements as first mortgage security. The investment certificates themselves have back of them the entire assets of the association. The loans are themselves made on approximately one-third of the conservatively-appraised improved value.

A liquid condition in the loan assets is maintained automatically by the association's system, whereby the principal and interest on all loans made are payable in monthly installments.

The civil code of the State of California, under the title Building and Loan Associations, provides that the aggregate of the capital stock and reserve fund must equal 3 per cent of any amount of certificates issued, when the certificates exceed $5,000,000. On account of its great volume of business, the State Mutual comes under this category. With $1,295,892 capital stock, undivided profits and special reserve, it is entitled to issue over $43,000,000 worth of certificates. However, it has issued only about one-sixth of that amount.

A recent ruling of the attorney-general held that the investment certificates of these associations are legal investments for trust funds.

Financing Firm Plans Entry of Foreign Fields

The Commercial Investment Trust Corporation is considering the extension of its operations into Europe to facilitate distribution of products of the American industries that it serves, it was learned yesterday. A survey is being made of the European field by the corporation, which this year will do $140,000,000 of business in the United States and Canada, and conditions in Europe are now believed to be highly favorable for expansion overseas.

The prospective step is regarded as significant. It was brought up for consideration in response to a request by automobile manufacturers in this country, and by men of business and finance in Europe, of whom many have concluded that the American installment plan of buying, now practically unknown in Europe, would be a decided boon.

The corporation is one of the largest institutions of its kind in the world. It finances merchandisers and manufacturers through purchasing evidences of indebtedness arising from the sale of a diversified line of nationally marketed products. Among these products are automobiles, machinery and household or electrical appliances—sales of which have been vastly increased in recent years.

LIBERTY BONDS

(Quotations in dollars and thirty-seconds, furnished by Bond Department, Bank of Italy:)

LOS ANGELES

	Bid.	Asked
First 3½s	99-14	99-22
First 4¼s	101-17	101-28
Second 4¼s	100-17	100-25
Third 4¼s	100-23	100-31
Fourth 4¼s	101-25	102-2
Treasury 4¼s	106-7	106-21
Treasury 4s	102-23	103

SAN FRANCISCO

	Bid.	Asked
First 3½s	99-15	99-22
First 4¼s	101-18	101-27
Second 4¼s	100-16	100-24
Third 4¼s	100-23	100-30
Fourth 4¼s	101-26	102-1
Treasury 4¼s	106-8	106-20
Treasury 4s	102-24	102-31

LAY PLANS FOR PARLEY OF BANKERS

Sartori Appoints Various Committees to Prepare for Convention

By way of preparing the way for the reception of the fifty-first annual convention of the American Bankers' Association, to be held in this city next October, J. F. Sartori, president of the Los Angeles Clearinghouse Association, has appointed committees on hotels and on publicity and program from among local bankers.

At the head of the hotel committee he has named J. H. Ramboz, vice-president of the Merchants' National Bank. Other members of the committee are H. E. Stewart, vice-president Farmers and Merchants' National Bank; Ralph B. Hardacre, vice-president Security Trust and Savings Bank; J. B. Chaffey, Jr., vice-president California Bank; H. D. Ivey, vice-president Citizens National Bank, and A. W. Anderson, vice-president First National Bank.

W. R. Morehouse, vice-president of the Security Trust and Savings Bank, has been appointed chairman of the committee on publicity and program, and those to serve with him are F. C. Mortimer, vice-president Citizens' National Bank; Walter E. Hart, assistant vice-president Hellman Commercial Trust and Savings Bank; H. A. Nater, assistant vice-president Bank of Italy; R. M. MacLennan, advertising manager Pacific-Southwest Trust and Savings Bank, and P. R. Williams, cashier Commercial National Trust and Savings Bank.

Reception, entertainment, automobile and division committees will be appointed later. Because of the nature of the work of the hotel and publicity and program committees they are appointed at this time. Notwithstanding the fact that the convention is ten months away, already many requests for hotel accommodations are being received.

ADVANCE IN BANK LIST FEATURES

Julian Preferred and Common Decline; Edison Also Moves Lower

Americommercial Corporation and Bancitaly Corporation were heavy traders on the Los Angeles Stock Exchange yesterday and registered substantial gains. Americommercial opened steady at 308, sold up 3 1-2 points to 310 1-2 and reacted at the close to the opening figure. Bancitaly opened 3 1-2 points up at 347 1-2, advanced further to 349 and closed at 348, a net gain of 3 points. Bank of Italy added 1 point to a close at 455.

Julian Petroleum Corporation was the center of activity in the oil list, and after opening steady at 18, sold off to 17 1-2, where the bulk of transactions figured, and closed at 17, a net loss of 1 point. Julian common declined 3-4 of a point to 5 1-4. Marine Corporation sold firm at 1.43, and Gilmore Oil at 12. United Oil added a fraction to 59 and Union Oil was steady at 35 1-4.

Southern California Edison common opened 3-4 of a point lower at 130, declined further to 128 1-2 and closed at 129, a net loss of 1 3-4 points. Edison 7 per cent preferred, was firm at 110 1-2 and the 6 per cent preferred added 1-4 of a point to 98. Southern California Gas and Los Angeles Gas and Electric preferred, sold firm at 96 and 95 3-4, respectively.

Moreland preferred, the new listed stock, sold at 5 3-4. Western American Insurance added a fraction to 14 1-2 and Katherine Extension sold up 1 1-2 points to 6 1-2. North Star declined to 2 1-2, and Gold Dust was firm at 7.

MARKET INDEX

The following index will be found convenient for quickly locating market information in this issue of The Times:

	Page
Bond quotations	15
Business news	13
Building permits	18
Citrus fruits	16
California dried fruits	16
Cotton	14
Eggs, poultry (butter and eggs)	17
Foreign exchange (money)	18
Grains	16
Fisher's Weekly Review	19
Live stock	16
Metal market	17
Money, exchange	18
Produce, Los Angeles	17
STOCKS—	
Boston	18
Chicago	15
New York	17
New York oils	18
New York (curb)	15
Stocks and bonds in San Francisco	15
Salt Lake	18

ELECTRICAL TRADE STILL ON UPGRADE

Retail Business Running Above November Normal in California

Electrical dealer business in California is running above normal for November while in the Pacific Northwest activity centers around active power company buying of weatherproof wire for line extensions, says Electrical World, New York.

Throughout the country the electrical industry continues to be active with the trend upward. This condition is expected to continue until at least the early months of next year. Steady demands are being made by all branches, and central station companies are purchasing large quantities of supply and distribution material, as well as a good amount of auxiliary and substation apparatus. As a whole the industry should show at least a 10 per cent increase in sales this year as compared with last year, despite the comparatively smaller volume of business transacted earlier in the year.

Jobbers are reporting large total sales though orders are mainly small. The steel industry is placing orders for quite a large amount of material and some large orders from that source are expected before the end of the year. Building construction contracts are being executed on a large scale. In New England there is an upward trend in electric lighting activity and a marked interest in power equipment. The market is generally active, small motors are in steady demand, and industrial heating installations are increasing. Wire and cable sales are very good in the New York district.

The volume of business in the Middle West is steadily increasing and sales of distribution equipment continue active.

SHEEPMEN PROFIT BY RATE CUTS

Concession by Rail Line Continued and Grazing Fees Reported Lower

[EXCLUSIVE DISPATCH]

PHOENIX, Nov. 23.—The Santa Fe has continued for a year its low rates for round-trip shipments of live stock, intended especially to benefit the sheep owners of Northern Arizona, who anually feed their flocks on the Salt River Valley pastures or on the plains around the cultivated area of the valley. Favored by nothern rains and by the good condition of the ewes, driving already has started southward from the forest reserve ranges, but, where pasturage has been contracted, a large portion of the breeding sheep are to come by rail.

Alfalfa and grain pasturage last winter cost all the profits of the season, according to several flock masters, but this winter rates are being secured around 70 cents a month per animal, compared with $1.50 or more last year. Possibly 100,000 head already are in this section, with about 500,000 expected by the coming of spring. The desert grasses still are short, but confidence is felt that good wild forage will be available soon.

Heavy shipments of northern sheep and lambs are being made to Illinois, Kansas City, and a number of San Joaquin Valley and Southern California points. Some feeders are going to Yuma county pastures.

According to A. A. Johns, president of the Arizona Wool Growers' Association, Arizona now has about 1,100,000 sheep, of which 300,000 are on the Navajo reservation. The annual product approximates 7,000,000 pounds of wool and 400,000 lambs, with a gross income inclusive of mohair, of about $8,000,000 a year.

The office of the wool growers' association has been transferred for the winter from Flagstaff to Phoenix, with Louis R. Hodges in charge.

London Daily Radio

BY ARTHUR W. KIDDY

BY WIRELESS—EXCLUSIVE DISPATCH

[Copyright, 1925, New York Evening Post, Inc.]

LONDON, Nov. 23.—Financial markets were unsettled today in response to the French political crisis.

The franc was quoted nominally at 125, while leading South African mining stocks were unsettled. Oils and industrials were strong, however, in response to buying attributed to American sources. Courtaulds, British and American tobacco and sewing cotton were in demand.

General markets were overshadowed, however, by a continuance of the boom in rubber shares on the advance in crude rubber. Future shares of all leading producers were buoyant.

A steady rise was maintained in European reconstruction bonds.

The advance in the San Francisco Reserve Bank's rate caused apprehension here, the belief being expressed that the New York bank would be obliged to follow. The current period, however, is the most trying period of the year, and unless stringency develops soon the money market expects better conditions over the year end.

Numerous new issues are impending, but reports of a Japanese loan are premature and it is unlikely that this flotation will come for some time, as the Japanese authorities are in a position to wait. Credits are still abundant, partly because of uncertainties in market conditions which prevent the free use of balances.

We Offer

MOUNTAIN STATES POWER COMPANY

Convertible 6% Gold Notes, Due November 1, 1925

Convertible into 7% Cumulative Preferred Stock of the Company, on the basis of $100 par amount of notes for $100 par value of stock, with adjustment of accrued interest and dividends.

Investment Features:

1. The Company owns and operates five groups of utility properties serving without competition 74 growing communities in the Pacific Northwest.
2. Approximately 72% of the present net earnings of the system are derived from the sale of electric power and light; 22% from gas; and 6% from other sources.
3. Net earnings of the system for the 12 months ended October 31, 1925, applicable to interest charges on the gold notes are in excess of five times the annual requirements. Total net earnings for the same period were in excess of 1¾ times annual interest requirements on the total mortgage bonds and notes outstanding, including this issue.
4. Proceeds of this issue will be used in payment for additions and extensions to the properties.
5. Semi-annual sinking fund commencing May 1, 1926, and equal to 2% per annum of outstanding notes, will be used for the purchase and retirement of notes at not exceeding 101 and accrued interest.
6. Efficient operations are assured by the management of the Byllesby Engineering and Management Corporation, well-known public utility operators. For the five years ended December 31, 1924, gross earnings of the properties increased over 55% and net earnings more than 110%.

Price 98½ and Accrued Interest
To Yield About 6.20%

PASADENA
303 Pacific-Southwest Bank Bldg.
LONG BEACH
402 Pacific-Southwest Bank Bldg.
SANTA ANA
Orange County Trust and Savings Bank Bldg.
SAN DIEGO
214 First National Bank Bldg.
SANTA BARBARA
1205½ Anacapa St.

BLYTH, WITTER & CO.
Fifth Floor, Pacific-Southwest Bank Bldg.
Los Angeles
Phone BRoadway 0327

SEATTLE PORTLAND — SAN FRANCISCO CHICAGO — BOSTON NEW YORK

We are offering our participation in:

$100,000,000

KINGDOM OF ITALY

External 7% Gold Bonds

Price 94½ to Yield about 7½%

Important Investment Features

1. Bonds are Non-Callable except for purposes of the Sinking Fund until 1941.
2. Purchase of Bonds of one of the Major "Powers" of Europe at a price to yield about 7½% may be regarded as a real investment opportunity.
3. The Italian Government Budget is balanced—for the fiscal year ending June 30, 1925, it showed a substantial surplus. Internal Debt has been reduced 4,700,000,000 lire in the past two years.
4. With the exception of a very limited amount of Bonds issued in London prior to 1914 this present Loan constitutes the sole external debt of Italy in the hands of the public.
5. Application will be made to list these Bonds on the N. Y. Stock Exchange.

HUNTER, DULIN & CO.
900 California Bank Bldg., Los Angeles
Telephone MAin 6801

San Francisco — Pasadena — Oakland
Santa Monica — Hollywood — San Diego

Above information while not guaranteed is believed to be correct.

PUBLIC UTILITIES — NEW YORK — LOS ANGELES

An Absolute First Mortgage Public Utility Bond Yielding 6.35%

We offer the 6% underlying bonds of a strong operating public utility company which is one of the well-known Commonwealth Light & Power group, under the same Fitkin management which now operates public utility properties in 681 cities and towns in fifteen states.

We recommend these bonds for immediate purchase at the current price of 95½.

Write or telephone for circular.

Name ....

Address ....

A. E. FITKIN & CO.
F. H. Richmond, Manager
165 Broadway, New York — 209 Van Nuys Bldg., Los Angeles
Tel. TRinity 4881

FRICK, MARTIN & COMPANY
INVESTMENT SECURITIES
647 South Spring Street — Phone TRinity 4911

WE WILL SELL

50	Julian Pfd.	Mkt.
50	Julian Com.	Mkt.
100	Union Mortgage Pfd.	$ 5.50
100	Lincoln Mortgage Pfd.	7.00
100	Union Mortgage Com.	.50
10	Western Refining	74.00
20	Nicholls S. & M. Com.	67.00
50	Pickwick Com.	Mkt.
50	Pickwick Pfd.	Mkt.
20	Star Pots.	11.00
3000	Sandburg	.03
10	Vanderbilt	15.00
10	Edison Common	Mkt.
50	J. K. Hughes	8.75
20	Monolith Pfd.	8.37½
20	Monolith Com.	8.37½

WE WILL BUY

National Mtge.	Yellow Taxi
Union Mtge.	Twin Bell
Lincoln Mtge.	Bell View
First Nat. Sec.	Julian
Second Nat. Sec.	Star Pots.
Security L. & D.	Mortgage Discount
Trojan Oil	Foster & Kleiser
Peerless Laun.	Pacific Finance
Monolith	Pickwick
Moreland	Citizens Mtge.
Star Motors	Cons. Coin
Fageol	E. G. B.
Rickenbacker	Empire China
Home Service	Boise China
Di Giorgio	Sun Oil
Edison	Tex Cal

"We are active in all markets"

Leonards & COMPANY
FOUNDED 1915
728 So. Spring St. — Phone VAndike 2351

All Quotations Subject to Confirmation

AMERICAN TELEPHONE AND TELEGRAPH COMPANY
BELL SYSTEM
145th Dividend

The regular quarterly dividend of Two Dollars and Twenty-Five Cents ($2.25) per share will be paid on January 15, 1926, to stockholders of record at the close of business on December 19, 1925.

H. BLAIR-SMITH, Treasurer.

A SOUND BOND YIELDING 7%

JEWELERS BUILDING OF CHICAGO 7% Secured Gold Bonds, due 1940, are secured by a closed mortgage (subject only to $7,000,000 First Mortgage 6% Bonds) on 22,624 square feet of land owned in fee and magnificent 40-story building now under construction in the heart of Chicago.

Price 100 and Interest to Yield 7%

CIRCULAR ON REQUEST.

M. H. Lewis & Co.

Citizens National Bank Building, Los Angeles • Phone TRinity 2721

Pasadena — Long Beach — San Francisco

UNION MORTGAGE COMPANY

7% We Sell 7%

APPROVED

First Mortgages

on Improved Real Estate

Union Mortgage Co. of Cal.

740 S. Broadway, 3rd Fl.

THE same constructive service which has proved an important factor in the development of Southern California real estate, and which has resulted in the upbuilding of this nationally-known Los Angeles institution, the strongest mortgage insurance company in the United States outside the City of New York, is available to all realty owners, in connection with conservative first-lien loans, on exceptionally favorable terms.

Applications for long or short-term loans on building operations or any class of improved property, are invited and will be promptly acted upon.

Mortgage Guarantee Company

626 South Spring St., Los Angeles

Telephone • • • Trinity 0831

Capital fully paid up $4,000,000.00 • • • • Resources $35,000,000.00

From Coast to Coast the premier real estate securities!

THE satisfaction of knowing that his bonds are premier in their field is one that all owners of STRAUS BONDS enjoy.

For the securities behind STRAUS BONDS are all income-producing properties of the finest type, properties whose success has been vouched for by the Straus Staff of technical experts—real estate men, appraisers, architects, and engineers.

And, sponsoring STRAUS BONDS, is a House whose position in the realm of first mortgage real estate bond financing is unapproached; a House which has loaned many hundreds of millions of dollars on properties throughout the nation, and in the whole 43 years of its history, has never failed to secure full payment of interest or principal to a client on the very day due.

It should prove well worth your while to learn more about these attractive, highly secured bonds. They yield around 6%; and come in $1000, $500, and $100 denominations. Call at our offices or write for

BOOKLET 637-I

S. W. STRAUS & CO.

ESTABLISHED 1882 INVESTMENT BONDS INCORPORATED

Straus Bldg., Chicago Straus Bldg., New York

Spring Arcade Building

LOS ANGELES

Telephone: TRinity 7023

Farmers & Merchants Bank Bldg. Long Beach 206 Pacific Southwest Bank Bldg. Pasadena

43 Years Without Loss to Any Investor

© 1925 S. W. S. & CO.

COPPER STRONG AND SHADE OFF

Market Situation Continues Stationary

Industry Asleep to Value of Stabilization

Prospects for Early Advance in Price Dim

BY CHARLES F. WILLIS

(The Mining Journal)

The copper situation has seen but little change during the last week, the price sloughing off a little to 14 5-8, but strong. The feature of the present copper situation is that the industry is not thoroughly awakened to the value of stabilizing the situation and reaching a point where there is little likelihood of rapid fluctuation, and this can be done only by keeping production and consumption reasonably close together; increasing production as the consumptive demands require, at least to the point where it is taxing the larger producers to meet the demand for the metal.

There cannot be much change in the copper situation under the present sold-up condition of the larger producers and their willingness to sell futures at the current market. There is little inclination to shade prices below the present level or to go above it. Some producers have put another eighth on their product, but are still looking for buyers, for ample copper is available at the market.

The production of primary copper from United States mines and foreign supply to United States smelters has no change of consequence during the month of October, the total being 70,624 tons, while the average for the first ten months of the year was almost the same figure, or 70,473 tons. The October figure was, however, about 3000 tons more than the September output, which is just about the same amount as the increase in stocks of copper as of the 1st. inst., as against October 1.

MARKET FLASHES

[BY A. P. NIGHT WIRE]

NEW YORK, Nov. 23.—Stocks weak; motor shares react sharply.

Bonds irregular; French issues weak.

Foreign exchanges mixed; French francs at year's low.

Cotton higher; Wall street buying.

Sugar firmer; Cuban buying.

Coffee lower; easier Brazilian markets.

CHICAGO, Nov. 23.—Wheat lower; bearish cables.

Corn barely steady; lower cash markets.

Cattle easy; shipping demand narrower.

Hogs lower; all interests buying.

PRODUCTION GAINS

While it looks to those who have not closely followed the statistical information that the last year has seen a drop in United States production, this is not correct. The average production per month in 1923 was 61,564 tons; in 1924, 66,115 tons, and in 1925, 70,473. The high point was in March, 1925, with a production of 74,901 tons, and it was this overproduction that started the toboggan on the copper price, and caused the present universal feeling of necessity for stabilization of the industry.

October was a better month than September for exports, with 41,323 tons going abroad, as against 37,516 tons, yet it does not run up to average for the year. Germany did not run up to its usual proportion, taking only 23 per cent, while England ran ahead of its usual percentage, taking about 22½ per cent. Italy also has been buying heavier, taking 15 per cent of the October shipments. The average exports per month for the year total 50,584 tons.

While it was reported last month that the October 1 surplus stocks of copper totaled about 73,000 tons, later figures brought this away below this figure and the final figures on October 1 surplus was 69,007 tons. The lower domestic consumption during the month, combined with the slight increase in production, has brought the surplus up to 72,855 tons. However, while the refined stocks were lower on October 1, this was largely counterbalanced by the increase in the stock of blister copper, which has lowered this month so that the total stocks of copper, blister, in transit, in process and refined now totals 315,792, as against 315,391 a month before.

STABILITY FIRST

Stabilization stands foremost in the minds of the leaders of the industry as being better than a rise in price, and greater profits now rather than spasmodic profitable periods and losing periods, and the producers seem thoroughly sold on the idea of creating a stable market with little price fluctuations. They are in position to do this now as the conditions favor such regulation of the market as the producers desire.

Stabilization of the market has entered into several recent interviews with well-known copper men.

Slevelan E. Dodge, vice-president of the Phelps-Dodge Corporation does not foresee any early boom, but only stabilization as shown by a recent statement:

"The law of supply and demand has always controlled the copper market and I imagine always will. At present few mines are producing to capacity, many higher cost properties are closed down and several large companies, especially in South America and South Africa, are eager to undertake new construction so as to increase their output. I do not, therefore, expect to see a real boom in copper for a number of years, but the industry as a whole will be best served if the market avoids fluctuations."

OPTIMISTIC VIEW

The president of the Calumet and Hecla, R. L. Agassiz, states:

"Since the beginning of the year the world has been consuming copper at a rate unprecedented for peace times. Temporarily, there is a slight slackening of the domestic demand, but all reports from the principal consuming industries warrant belief in an expansion rather than a restriction of activities during the fall and winter months. Copper metal is still all out of line with other standard commodities in price compared with prewar levels, but a considerable degree of stabilization seems to have come about and the improvement, if slow, has been steady and unaccompanied by violent reactions.

"I think the outlook for copper is excellent; better, in fact, than at any time since the signing of the Armistice left the industry in so deplorable a condition that by 1921 it was necessary as a measure of preservation to close down the principal mines."

Gordon R. Campbell, president of the Calumet and Arizona Mining Company says:

"To say that the 'statistical position of copper' is better than at any time since the Armistice is trite.

"Consumption of copper is the largest in the history of the world, and, if the same good business policy is displayed by the leaders in the industry, as is shown by leaders in other industries, the adjustment of production at a reasonable profit to consumption and the stabilization of the market at a price satisfactory to both producer and consumer should be readily effected. If such is the consummation of present conditions, copper mining will enjoy an indefinite period of great prosperity."

Bank Officials Announce New Appointments

New appointments announced following a meeting of the board of directors of the Pacific-Southwest Trust and Savings Bank yesterday, are as follows:

C. F. Gorman, as manager, Long Beach branch, in addition to his present post as Long Beach vice-president; Walter Everts, Jr., Seventh and Cherry branch, G. E. Murphy; Atlantic avenue branch, J. F. Vitek, harbor branch, and C. E. Thweatt, Belmont Heights branch, as assistant managers. These four branches are in Long Beach.

J. W. Eagle and K. A. Nairne as relief managers, with authority to sign as "acting manager" at any branch for relief purposes. Mr. Nairne's appointment is in addition to his present position as assistant manager at the Wilmington branch.

Burl G. Martin as a member of the executive board, Community branch, Whittier; Clarence E. Hawley and E. C. Kimball as members of the executive board, Saticoy branch; W. E. Howard as a member of the executive board, Redlands branch; Dwight Murphy and Francis Price as members of the executive bord, Commercial of Santa Barbara branch.

COTTON REPORT DEFENDED

Secretary of Agriculture Jardine Answers Critics of System in Letter to Senator Pepper

In reply to an inquiry from Senator George Wharton Pepper of Pennsylvania regarding criticisms made of certain phases of the crop reporting service of the Department of Agriculture, Secretary Jardine has written a detailed statement with special reference to the cotton crop. The following paragraphs are from this letter:

"When the Department of Agriculture was first organized in 1862, the issuance of systematic crop reports was practically the first activity to be undertaken. This work was started largely at the insistence of the farmers of the country, who had been urging the establishment of such an agency for many years.

"Crop reports have been issued regularly since that time, and now cover every crop of any importance grown in the United States, as well as all classes of live stock, farm wages and farm prices of agricultural products.

"Prior to 1912 for grain, and 1915 for cotton, the department, following the publication of acreage estimates shortly after planting time, issued during the growing season, percentage condition reports only, leaving to each person the task of interpreting their meaning.

"Interpretations or forecasts, in terms of probable production, based on the condition reports received from its correspondents, covering all important crops except cotton, forecasts for which were not begun until 1915, were commenced in 1912 in response to a resolution passed by the International Institute of Agriculture, requesting quantitative forecasts in advance of harvest.

"These forecasts are not actual estimates of final production, such as are made by the department at or after harvest, when the full effect of weather and other factors has become apparent.

"In 1915 forecasts of the cotton crop similar to those issued for other crops were started. Not a year has passed, in fact, scarcely a report has been made since that time, that has not been the subject of criticism and attack from some quarter, although more time and greater care has been taken with the cotton reports than for any other crop.

"The underlying causes for the criticisms of the cotton forecasts and estimates undoubtedly lie outside of the reports themselves and are probably due to the inherent character of the crop. They may be briefly summarized as follows:

"(1.) Cotton is the main cash crop of a large proportion of the farmers of the South, many of whom watch the market closely. They are vitally interested, not only in price changes, but in the causes for such changes.

"(2.) The crop is a highly speculative one, with a well-organized future market, which is extremely sensitive to crop changes.

"(3.) The bulk of the world's cotton crop is produced in the United States.

"(4.) The time between planting and the completion of picking is longer than for any other annual crop, and uncertainty as to the final outturn extends almost up to the time the last bale is ginned. The crop is very susceptible to weather and insect damage, while, on the other hand, under favorable conditions, it shows remarkable recuperative powers. The fact that the crop prospects may change almost overnight necessarily results in material changes in the forecasts of the crop from time to time during the season, with consequent changes or fluctuations in price.

"(5.) The issuance of a great number of private forecasts just in advance of the official report, which sometimes vary from each other as much as 2,000,000 bales or more, tends to make the market nervous, and when the average of the private forecasts does not agree rather closely with the official forecast, rather violent reactions frequently occur. This has happened several times during the present season.

"Following the issuance of an official forecast, people read in the public press that the price of cotton has declined or increased so many dollars a bale, due to the report. The associating of changing prices with the official reports naturally gives the impression that the crop reports are simply aiding speculation, their real purpose, viz: that of furnishing disinterested and unbiased information, being almost entirely forgotten. The fact that speculation thrives on uncertaintly is overlooked. When the price declines, as has been the case this fall, many farmers, or those claiming to represent them, as well as speculators, who are long on the market, attack the reports, claiming they are too high. When prices rise other groups interested in cotton, including those who are selling short, are equally critical, claiming the reports are not high enough.

"Critics of the cotton reports often quote as evidence of their inaccuracy, the material differences which often occur not only between successive forecasts issued during the growing season, but also such forecasts and final ginnings. Such changes are to be expected, and are not necessarily evidence that errors have been made.

"There is some question as to the advisability of the government making quantitative interpretations as far in advance of harvest as is done at the present time. In fact, as far as some crops are concerned, namely, the grain crops, potatoes and fruit, some of the early forecasts heretofore made, will probably be omitted next year.

"In my judgment, it is extremely important that some unbiased agency, such as the Department of Agriculture, shall make preliminary estimates of crop production prior to the harvesting of any crop, as well as final estimates following harvest. Such estimates, made by a disinterested agency, help to insure a proper relation between supply and prices during the time the farmer is preparing to market his crop, and furnish a sound basis for bargaining."

WEEKLY BANK CLEARINGS

Bank clearings as reported to the California Development Association by the several clearinghouse cities for the week ending Thursday, November 19, showing amount of increase and decrease from the amount reported the corresponding week last year.

	1925	1924	Change
San Francisco	$237,200,000	$192,110,000	$45,100,000 increase
Los Angeles	197,809,000	164,234,000	33,575,000 increase
Oakland	26,658,673	19,293,418	7,365,255 increase
Sacramento	11,591,959	11,620,480	28,521 decrease
Long Beach	8,182,153	7,488,815	693,333 increase
Hollywood	*	6,805,848	
Pasadena	7,174,294	6,989,096	185,198 increase
Fresno	6,854,086	5,607,882	1,246,204 increase
Stockton	4,076,200	3,261,800	814,400 increase
San Jose	3,902,386	3,427,988	474,398 increase
Santa Monica Bay District	2,383,958	2,263,564	120,394 increase
San Bernardino	2,202,410	1,951,675	250,735 increase
Bakersfield	1,810,822	1,342,676	468,146 increase
Modesto	1,244,131	978,078	266,053 increase
Riverside	978,204	814,861	163,343 increase
Santa Rosa	763,228	578,152	185,076 increase
Whittier	633,593	815,707	182,114 decrease

*Figures not available.

GOOD PRICE GAIN MADE BY COTTON

Feeling on Market Held Best Since Crop Report on Bureau in July

[EXCLUSIVE DISPATCH]

NEW YORK, Nov. 23.—The market made another good advance today, in response to Saturday's government crop report being considered more favorable to higher prices than its previous report of a fortnight ago, and the Liverpool trade viewing it in the same light. There was a sharp rise there before business began in this market from active covering of shorts for Liverpool and Manchester operators and renewed good, continental buying.

Liverpool spot cotton went up 34 of their points to 10 7-8d for middling with the day's sales 6000 bales against import arrivals of 23,000 American cotton, while futures advanced 35 to 40 points and closed steady at a net advance of 25 to 30 against the rise of about 22 to 26 that had been due to have met our closing advance of Saturday. Liverpool and continental houses were good buyers here on balance during the day.

The extreme rise here ranged from 38 to 42 points on the near months over Saturday's closing, 25 to 33 on the late deliveries, with covering of shorts along with considerable new trade buying. December sold at 21.42c; January, 21.35c; March, 20.42c; May, 20.05c and July about 19.70c, with a reaction of about 10 points from those prices in the last half hour due to the usual profit-taking and southern selling.

Feeling in the trade is the best since the last of the semimonthly government crop reports of July 1. The general comment in the trade here today was the government's peak figures on the season's crop having been made a fortnight ago with its estimate then of 15,396,000 bales, there is a prospect now of some scaling down on the yield, with Saturday's estimate making the crop 15,298,000 bales without linters and its reference to the large amount of damage done to the crop since early in November in lowering the grade, with still 25 to 30 per cent of the crop to be picked in many sections.

Today's exports are 31,659 bales, against port receipts of 57,000. Total exports from August 1 to date are now up to 3,330,000 bales, against 2,887,000 a year ago.

[Furnished by A. A. Housman & Co., 815 West Sixth street.]

Range of Prices

NEW YORK

	Open.	High.	Low.	Close.
January	20.33	20.47	20.15	20.18@20.20
March	20.33	20.53	20.21	20.28@20.30
May	19.99	20.09	19.74	19.76@19.77
July	19.56	19.68	19.29	19.32@19.37
October	19.07	19.15	18.75	18.75@18.82
December	21.40	21.42	20.93	20.94@20.95

NEW ORLEANS

	Open.	High.	Low.	Close.
January	20.13	20.26	19.98	19.99@20.03
March	19.74	19.91	19.63	19.65@19.66
May	19.45	19.61	19.33	19.36@19.36
July	19.17	19.31	19.05	19.13
October	18.61	18.65	18.44	18.49
December	20.34	27.33	20.04	27.11@20.13

SPOT PRICES

NEW YORK, Nov. 23.—Cotton, spot, quiet; middling, 21.45.

Cottonseed Oil

[EXCLUSIVE DISPATCH]

NEW YORK, Nov. 23.—Cottonseed oil:

	Close.	Previous close.
November	10.25@11.00	10.25
December	10.25@10.35	10.35@10.40
January	10.10@10.12	10.14@10.15
February	10.14@10.17	10.17@10.25
March	10.19@10.21	10.22
April	10.24@10.30	10.35@10.35
May	10.24@10.37	10.32@10.39
June	10.29@10.43	10.36@10.50

FLAXSEED MARKET

[EXCLUSIVE DISPATCH]

DULUTH (Minn.) Nov. 23.—Trading was narrow in the flaxseed market here today and the tone was easy from the start. Selling pressure increased with the progress of the session, and prices moved back 1@1¼c. Close: November, 2.54½; December, 2.54½; May, 2.61½; track, 2.54½@2.57½; arrive, 2.54½.

Minneapolis: Flaxseed demand good for choice; No. 1 seed, spot, 2.52@2.59; to arrive, 2.52@2.55; receipts, 33 cars.

NAVAL STORES

[BY A. P. NIGHT WIRE]

SAVANNAH (Ga.) Nov. 23.—Turpentine firm, 1.03½; sales, 232; receipts, 175; shipments, 201; stock, 11,878.

Rosin firm; sales, 483; receipts, 792; shipments, 258; stock, 94,152.

Quote: B, D, E, F, G, H, I, K, M, 14.00; N, 11.60; WG, 14.90; WW, X, 15.15.

$320,000.00

BREA OLINDA UNION HIGH SCHOOL DISTRICT

ORANGE COUNTY, CALIFORNIA

5% Bonds

Dated: December 1, 1925 Denomination: $1,000

Principal and semi-annual interest (June and December 1st) payable at the office of the County Treasurer of Orange County, California.

Exempt From All Federal Income Taxes Including Surtaxes

Exempt From All California Personal Property Taxes

Legal for investment for California Savings Banks and eligible to secure deposit of public money.

FINANCIAL STATEMENT

Assessed Valuation .... $11,121,[illegible]

Total Bonded Debt (this issue only) $320,000

Area (approximately) .... 19.5 sq. miles

Population (approximately) .... 4,[illegible]

Bond indebtedness less than 3% of the assessed valuation.

THE BREA OLINDA UNION HIGH SCHOOL DISTRICT is located in the northeastern part of Orange County and includes within its boundaries Brea and Olinda and adjoins the Fullerton School District.

THESE BONDS are secured by a direct tax lien on all the property within the district.

Offerings made subject to approval as to legality by Messrs. O'Melveny, Millikin, Tuller and Macneil.

MATURITIES AND PRICES

$8,000 due each year Dec. 1, 1926, to Dec. 1, 1965

1926-1930 to Yield 4.35% 1936-1950 to Yield 4.50%

1931-1935 to Yield 4.40% 1951-1955 to Yield 4.55%

1956-1965 to Yield 4.60%

The Citizens-National-Company

OWNED BY THE STOCKHOLDERS OF THE

CITIZENS NATIONAL BANK—CITIZENS TRUST & SAVINGS BANK

GOVERNMENT MUNICIPAL AND CORPORATION BONDS

208 CITIZENS NATIONAL BANK BLDG.—Phone—TRinity 2291

WHICH INTERESTS YOU MOST?

—Dividend Rate or Investment Security

FEW investors ever become so affluent as to be indifferent to the security of their investments.

Even the wealthiest investor places safety—security—above the dividend rate. He knows that the higher the dividend promised, the greater the investment risk.

National Mortgage Preferred appeals to the investor who insists upon adequate security. This Company is engaged in buying and selling mortgages upon income producing real estate,—and mortgages are the foundation of our financial structure.

Dividends payable April 1 and October 1.

Preferred as to cumulative dividends at the rate of 6% per annum and as to assets at the rate of 100% of face value.

Exempt from California Personal Property Tax and Normal Federal Income Tax.

OFFERED AT PAR—$100

"Investigate before Investing"

WRIGHT, ALEXANDER & GREELEY

INVESTMENT SECURITIES

PERSHING SQUARE BUILDING

LOS ANGELES

SAN FRANCISCO SAN DIEGO

PORTLAND OAKLAND PASADENA

SAN JOSE STOCKTON SAN BERNARDINO

LONG BEACH HOLLYWOOD SANTA BARBARA

FIRST MORTGAGES • BONDS • INSURANCE

Investments Suitable for Banks, Trust Funds and Individuals

Established 1909

The JOHN M. C. MARBLE COMPANY

Capital Paid In $500,000.00

Second Floor Stock Exchange Bldg., Los Angeles, California

Merrill, Lynch & Company

MEMBERS NEW YORK, CHICAGO, DETROIT, CLEVELAND STOCK EXCHANGES

427-429 I. N. VAN NUYS BLDG. PHONE TRinity 6011.

J. J. Doran J. J. DORAN CO. D. G. Grant

INVESTMENT SECURITIES Members Los Angeles Stock Exchange

505-6 CITIZENS NAT. BANK BLDG. Tel. TRinity 1996

STEPHENS & COMPANY

BONDS 724 So. Spring St. Members of Los Angeles Stock Exchange STOCKS

PASADENA SAN DIEGO OAKLAND SAN FRANCISCO

WM. R. STAATS CO. Established 1887 TRinity 5841 BONDS

640 So. Spring St. Los Angeles Orders executed in Listed Securities

SAN FRANCISCO SAN DIEGO PASADENA

DISCOUNT CORPORATION of CALIFORNIA

Resources over $1,000,000.00 Secured Loans Corporate Financing

314 Pacific Mutual Bldg. TRinity 0455

BOND QUOTATIONS

Following are yesterday's high, low and closing prices of bonds on the New York Stock Exchange and the total sales of each bond.

UNITED STATES GOVERNMENT BONDS
(Dollars and thirty-seconds of dollars.)

	(Sales in $1000)	High	Low	Close
Liberty 3½s	148	99-20	99-18	99-18
Do. 1st 4¼s	25	101-25	101-22	101-22
Do. 2nd 4¼s	232	100-24	100-21	....
Do. 3rd 4¼s	138	100-28	100-25	100-27
Do. 4th 4¼s	317	101-31	101-28	101-30
U. S. Treasury 4s	8	102-30	102-28	102-30
Do. 4¼s	25	106-14	106-10	106-12

FOREIGN

	(Sales in $1000)	High	Low	Close
Anton Jurgen M. Wks. 6s	2	[illegible]	....	....
Argentine Govt. 6s, A. '57	36	[illegible]	[illegible]	[illegible]
Austrian Govt. gtd. loan 7s	31	[illegible]	100	[illegible]
Chinese Govt. Ry. 5s	24	51	[illegible]	51
City of Bordeaux 6s	40	84	....	....
[illegible]	[illegible]	[illegible]	[illegible]	[illegible]

[illegible]

CHICAGO STOCKS

Following are the closing quotations on the Chicago Stock Exchange, furnished by Logan & Bryan, members of the Chicago Stock Exchange.

[illegible]

COFFEE MARKET

(Furnished by E. F. Hutton & Co.)

[illegible]

NEW YORK CURB

(Furnished by Logan & Bryan)

[illegible]

NORTHERN BONDS

Following are the closing quotations on the San Francisco Stock and Bond Exchange, furnished by Logan & Bryan:

[illegible]

WOOL MARKET FIRM

[BY A. P. NIGHT WIRE]

BOSTON, Nov. 23.—Wool prices in general are very firm, but are unchanged, except for a...

$7,500,000

Westphalia United Electric Power Corporation

(Vereinigte Elektrizitatswerke Westfalen G. m. b. H.)

First Mortgage Sinking Fund 6½% Gold Bonds

Due December 1, 1950

Price 87½ and interest, yielding 7.62 per cent.

Principal and interest payable in United States gold coin without deduction for any German taxes of any nature. Coupon bonds in $1,000 and $500 denominations. Deutsche Treuhand Gesellschaft, Berlin, Germany, Trustee, and Harris Trust and Savings Bank, Chicago, Illinois, Co-Trustee.

Sinking Fund commencing August 1, 1931, is calculated to retire all of these bonds at or before maturity.

Application will be made to list these bonds on the New York Stock Exchange.

The following information is taken from official sources:

The Corporation supplies electric light and power to one of the leading industrial sections of Germany in the Ems, Lippe and Ruhr river valleys, serving, directly or indirectly, over 345 communities; it also distributes gas in 22 communities. The population served is estimated at 2,900,000. Practically all of the capital of the Company is owned by the municipalities served.

These bonds, in the opinion of counsel, will be the direct obligations of the Corporation and will be secured by direct first mortgages on all of the more important fixed property of the system, and the Corporation will agree that the lien of these mortgages will be extended to cover all fixed properties hereafter acquired. These bonds will constitute the Company's only funded debt.

As officially reported for the year ended July 31, 1925, gross earnings were $6,396,467, net earnings were $2,526,279, or over five times the total annual interest charges of $487,500.

The annual payments which the Corporation will be required to make under the Dawes Plan are estimated as not exceeding $75,000 per annum, a portion of which will be secured in accordance with the so-called Industrial Charges law of August 30, 1924. Neither German law nor any international engagements assumed by the German government involve any restrictions upon the acquisition by the corporation of the foreign exchange requisite to permit the Corporation to meet the external obligations to be evidenced by these Bonds.

We recommend these bonds for investment and shall be pleased to send a circular describing the issue in detail.

Speyer & Co.

Harris Trust and Savings Bank

Organized as N. W. Harris & Co. 1882. Incorporated 1907.

Bonds are offered for delivery when, as, and if issued and received by us subject to approval of counsel. Conversions from German to United States currency have been made at 4.20 gold marks to the dollar.

7%

CITY of LOS ANGELES

STREET IMPROVEMENT

BONDS

Totally exempt from all Federal Income Taxes and California Personal Property Tax.

Bond Department, Inc.
Controlled by the stockholders of

The National City Bank of Los Angeles

Eighth, Spring and Main Streets
MEtropolitan 2846

APPRAISALS AND REAL ESTATE BONDS

Recent and current expansion in building activity has resulted in a marked increase in the financing of improved city real estate. Many conservative investors and financiers have questioned the fundamental soundness of some of the valuations back of the financing of actual and proposed office, apartment, hotel and store properties. Our booklet 921 "The Appraisal of Real Estate Projects" discusses sound appraisal procedure for properties of this nature. It will be mailed on request.

THE AMERICAN APPRAISAL COMPANY
A NATIONAL ORGANIZATION
Los Angeles, I. N. Van Nuys Bldg.

VALUE IS A MEASURE OF COMPARATIVE DESIRABILITY

To Insure Profits

Plan Your Budget on Sound Cost Accounting

"It is one thing to make the Plan quite another to work the Plan"

PROFIT, in a large measure, is the elimination of LOSS. To be eliminated, Loss must be accurately detected.

Adequate Cost Accounting—Accounting Control—locates Loss, shows where, how, when, and in what amount it occurs, and points out the remedy.

Only thru Cost Accounting can the factors that enter into the Budget—always planned to *insure* Profits—be determined and controlled.

Progressive management calls for adequate and sound Cost Accounting, devoid of frills, and administered by a competent organization of experts of wide and varied experience.

ERNST & ERNST

AUDITS — SYSTEMS
TAX SERVICE

637 CITIZENS BANK BUILDING, LOS ANGELES.

NEW YORK, BUFFALO, ROCHESTER, BOSTON, PROVIDENCE, PHILADELPHIA, BALTIMORE, WASHINGTON, RICHMOND, CLEVELAND, CINCINNATI, TOLEDO, COLUMBUS, YOUNGSTOWN, AKRON, CANTON, DAYTON, LOUISVILLE, MEMPHIS, DETROIT, GRAND RAPIDS, KALAMAZOO, PITTSBURGH, WHEELING, ERIE, CHICAGO, MILWAUKEE, INDIANAPOLIS, MINNEAPOLIS, ST. PAUL, DAVENPORT, ST. LOUIS, KANSAS CITY, OMAHA, DENVER, SAN FRANCISCO, LOS ANGELES, ATLANTA, NEW ORLEANS, JACKSON, MIAMI, TAMPA, DALLAS, HOUSTON, FORT WORTH, SAN ANTONIO, WACO

Wheat Slumps Sharply After Early Advance

[EXCLUSIVE DISPATCH]

CHICAGO, Nov. 23.—Heavy and persistent selling of wheat, largely by longs, who figured that the recent advance was too rapid to hold, caused a sharp break in prices, after an early bulge today. While Argentina news was decidedly bullish, the finish was within a fraction of the bottom, with net losses of 1⅜@2⅜c. Liverpool, after being 2@2¼d higher at times, was 1⅝@2¼d lower at the close, selling by American interests being the main influence in causing the break. All deliveries of corn sold within a fraction of the lowest prices of the season and closed ⅛@⅞c lower. Oats lost ⅛@⅜c and rye 1@1½c.

There was nothing in the general run of the news to account for the break in wheat prices, either here or abroad, but sentiment was much less bullish. There was a feeling that the technical position had been weakened by eleventh-hour buying, and many of the local holders went out of their lines early. Some reinstated on the break, but the finish was rather easy.

Argentina news was sensationally bullish. Nat C. Murry estimated the wheat crop at 200,000,000 bushels, or 35,000,000 bushels less than the recent government report, his figures being in line with those of George C. Bryant. This suggests an exportable surplus of 125,000,000 bushels, or about 7,000,000 bushels more than last year, while recent cables have suggested only 60,000,000 bushels for Australia, against 104,000,000 bushels last year, the total for the two countries on this basis being 185,000,000 bushels, against 222,000,000 bushels last year. Liverpool and London cables claimed damage in Argentina had been exaggerated. At the same time export sales were 1,800,000 bushels, largely Manitobas, including business done Saturday and not previously reported.

An increase of 924,000 bushels was shown in the domestic visible supply, making the total 87,670,000 bushels, against 86,926,000 bushels last year, while supplies on ocean passage decreased 836,000 bushels, and are 20,408,000 bushels, or nearly 24,000,000 bushels less than last year. Interior Kansas mills were reported as shipping cash wheat to Kansas City, and the basis in the Southwest was easy to 1c lower.

Scattered liquidation was on in corn, with December selling down to 72½c, or within ⅛c of the inside figure on the crop. Weakness in cash grain, with a decline of 1@4c, as compared with futures, had a weakening effect, and cash houses sold futures against purchases in the sample market.

Weather conditions over the corn belt were favorable for the movement, and husking operations are progressing rapidly. There was some buying of corn early against sales of wheat to close spreads. Oats held within a range of ⅛@⅜c and closed about the bottom in sympathy with corn. Realizing sales had a depressing effect on rye. Norway took 40,000 bushels at the seaboard.

RANGE OF PRICES

	Open.	High.	Low.	Close.
Wheat—				
Dec.	1.61½	1.62	1.58¼	1.58⅝
Dec., old	1.60⅝	1.61	1.57	1.57⅜
May	1.59¼	1.59	1.55¾	1.55⅝
May, old	1.57⅞	1.57⅝	1.53⅞	1.54
July	1.41½	1.42	1.39⅞	1.39⅝
Corn—				
Dec.	.73⅝	.73⅝	.72⅝	.72⅝
May	.78¼	.78⅝	.77¼	.77⅝
July	.79⅝	.79⅝	.78⅝	.79⅛
Oats—				
Dec.	.39⅛	.39⅛	.38⅝	.38⅝
May	.43⅝	.43⅝	.43	.43
July	.43⅝	.43⅝	.43⅛	.43⅛

WINNIPEG

	Open.	High.	Low.	Close.
Wheat—				
Nov.	1.47	1.47⅝	1.44	1.44⅛
Dec.	1.40	1.40	1.39⅝	1.39

CASH GRAINS

Wheat: No. 1 hard winter, 1.65; No. 2 hard winter, 1.60¾@1.62⅜; No. 2 northern spring, 1.60⅛.

Corn: No. 2 mixed, 76; No. 6 mixed, 61@60; No. 2 yellow, 83@83; No. 6 yellow, 67@69; No. 2 white, 80½; No. 6 white, 61@63; sample grade, 53@65½.

Oats: No. 2 white, 40@41; No. 3 white, 39@40¼; No. 4 white, 38@39½.

NEW YORK GRAINS

[BY A. P. NIGHT WIRE]

NEW YORK, Nov. 23.—Wheat: Spot, irregular; No. 1 dark northern spring, c.i.f., New York, lake and rail, 1.74⅝; No. 2 hard winter, f.o.b., lake and rail, 1.80½; No. 2 mixed durum, do., 1.47⅞; No. 1 Manitoba, do., in bond, 1.61¼.

Corn: Spot, weak; No. 2 yellow, c.i.f., track, New York, all rail, 97⅝; No. 3 yellow, do., 97⅞.

Oats: Spot, barely steady; No. 2 white, 50⅛.

LOCAL GRAINS

ARRIVALS AT LOS ANGELES

Wheat, 21; barley, 20; corn, 5; oats, 3; milo, 10; kafir, 4; flour, 6; bran, 5; cereal, 5; seed, 1; rice, 4; copra meal, 1; cottonseed, 33; poultry feed, 5; miscellaneous, 2; total, 134. Hay, 61.

December barley, San Francisco, 200 sold at 1.50.

LIVE-STOCK MARKET

[Furnished by Federal-State Live-stock Market News]

Excepting as is otherwise noted, the following report is based exclusively as to receipts, holdovers, disposition, market conditions, quotations and sales of stock received at the Los Angeles Union Stockyards.

ESTIMATED RECEIPTS

	Cattle	Calves	Hogs	Sheep
Los Angeles	800	400	1,800	...
Chicago	23,000	4,000	53,000	20,000
Kansas City	20,000	4,000	7,500	3,000
Omaha	9,500	1,000	10,000	6,500
St. Paul	11,000	1,500	20,000	7,000
Denver	10,200	500	2,200	12,000
Forth Worth	6,000	2,800	800	2,300
Total 7 markets	81,000	14,206	103,100	53,000
Week ago	87,000	14,600	101,300	54,300

	Cattle	Calves	Hogs	Sheep
Yards	387	232	120	...
Direct (cars)	70	1	21	8

LOS ANGELES MARKET

CATTLE—About 1300 cattle were offered on yesterday's market, approximately 800 of which were counted in fresh arrivals. The steer supply was very small and the few offered were common and medium kinds, no load lots being sold at a late hour, a few odd head of common kinds selling from 5.00@6.50.

The bulk of the offering was she stock, and a very dull and draggy trade featured the day, with only a small portion of the total supply selling. Prices generally on all classes were around the steady mark. Two loads of strictly good 1071-pound northern cows topped for the day at 5.90, while several lots of good kinds, both cows and heifers, cleared from 5.60@5.85, with the bulk of sales being noted within the price spread of 4.00@5.25. Northern cows and heifers selling mostly at 5.00 and up, while southwestern cows went over largely from 4.00@4.60. Canners and cutters held steady, the bulk clearing from 2.00@3.50. Bulls ruled firm, the general run of bolognas clearing from 4.00@4.50, with thin range bulls down to 3.50, while beef types turned from 4.75@5.00.

CALVES—Fair demand cleaned up yesterday's small supply at barely steady values. No strictly good southwestern calves were offered and the bulk of 220 to 300-pound weights cleared from 7.50@8.00, while 300 to 380-pound kinds went over from 6.50@7.25, with common kinds down to 5.50 and below. A few milk veals in odd head cashed from 9.00@10.00.

HOGS—Demand for butchers was narrow and only four loads of yesterday's estimated run of 1500 head had sold at a late hour. These went over at prices generally 10@15c lower than Friday. Buyers were apparently well supplied with hogs and on the whole held off of yesterday's supply. Three loads of 156 to 180-pound weights topped at 12.85, while a load of 182-pound kinds cleared for 12.50. A few packing sows went over for 10.00. Saturday a clean-up of seven loads of desirable weight butchers, but mixed, was made at 12.60. Late sales yesterday, an eight-car string of eastern butchers weighing around 200 pounds brought 11.90, with a few smooth packers at 11.00.

SHEEP—[illegible]

[illegible]

DAILY EASTERN CITRUS MARKETS

CALIFORNIA CITRUS SHIPMENTS

SOUTHERN CALIFORNIA

	Oranges.	Lemons.
November 20	10	14
November 21-22	23	19
Total to date this season	89	312
Total to same date last season	173	445

CENTRAL CALIFORNIA

	Oranges.	Lemons.
November 19	203	1
November 20	161	1
Total to date this season	1,598	29
Total to same date last season	1,443	10

NORTHERN CALIFORNIA

	Oranges.	Lemons.
November 19	12	0
November 20	6	0
Total to date this season	75	4
Total to same date last season	35	2

[EXCLUSIVE DISPATCHES.]

NEW YORK, Nov. 23.—Eleven cars of navels and eight cars of lemons sold. Navel market strong. Lemon market doing better. Weather fair.

NAVELS—		NAVELS—		LEMONS—		LEMONS—	
Blue Goose, AFG	8.00	Gosling, TC	10.60	Congress, OR	3.05	Las Posadas, BC	3.40
Early Bird, TC	12.00	Mt. Lassen, imp. BC	11.00	Huck Finn, OR	3.50	Summerland, CS	3.75
Wizard, TC	10.25			Juicy-O, WD	4.00	Silver Moon, ST	4.90
Windmill, BC	9.05	Mill on Floss, imp. SC	8.35	Goodwill, GF	3.65	Wonderland, SDF	3.35
Pure Gold, MOD	11.75			Kiltie, Q	4.55	Lancer, ST	4.25
Silver Lake, CC	7.05	Big Tree, CC	8.85	Mark Twain, OR	3.00	Miramar, CS	4.10
Master, TC	8.90	Malta, TC	9.95	Veritop, WD	4.95	Standards, CS	3.40
Forget-Me-Not, TC	9.40	Butte, imp. BC	6.30	Glendora, GF	3.75	Evening Star, ST	4.25
Windmill, SC	9.60	Mt. Lassen, SC	10.55	Tartan, Q	4.85	Hiddendale, SDF	2.70
Kaweah Chief, CC	9.20	Order, CC	9.95	Aristocrat, ST	5.10		
Sterling, TC	12.35	Basket, CO	7.15				

BOSTON, Nov. 23.—Four cars of navels and three cars of lemons sold. Navel market strong and higher. Lemon market slightly lower. Raining.

NAVELS—		NAVELS—		LEMONS—		LEMONS—	
Golden Trail, TC	10.25	Edison, TC	11.25	Veritop, WD	4.60	Juicy-O, WD	3.80
Wizard, TC	10.75	Earlibest, CC	10.45	Bear, OK	3.30	Upland King, OK	4.30
Mineral King, CC	8.75	Good Cheer, TC	10.80	Golden Queen, OK	3.30	Prince, OK	3.00
				Victor, OK	4.25	Crest, OK	3.55

CLEVELAND, Nov. 23.—Twelve cars of Flnavel two cars of lemons sold. Navel market [illegible]

[illegible]

FLORIDA CITRUS SALES

[illegible]

DRIED FRUITS

[BY A. P. NIGHT WIRE]

[illegible]

Additional Issue

$10,000,000

The Firestone Tire & Rubber Company

Seven Per Cent. Cumulative Preferred Stock

Par Value $100 Per Share

Dividends payable quarterly on the fifteenth day of February, May, August, and November. Dividends on this additional issue will accrue from November 15, 1925. Redeemable as a whole or in part on any dividend payment date, upon sixty (60) days' prior notice, at 110 and accrued dividends. Preferred as to assets to the extent of $110 per share and accrued dividends, and as to cumulative dividends of 7% per annum, subject in each case to the prior rights of the 6% Preferred Stock.

Exempt, in the opinion of counsel, from the General Property Tax under the existing laws of the State of Ohio. Dividends exempt from the present Normal Federal Income Tax.

CAPITALIZATION
October 31, 1925.

	Authorized	Outstanding
6% Cumulative Preferred Stock, $100 par	$10,000,000†	$ 8,000,000
7% Cumulative Preferred Stock, $100 par (including this issue)	40,000,000††	18,380,900
Common Stock, $10 par	25,000,000	3,580,260
Surplus		39,762,281

† All issued. †† Of which $[illegible], including the present offering, has been issued.

The following information has been summarized by Harvey S. Firestone, Esq., President of the Company:

The Firestone Tire & Rubber Company, incorporated under the laws of Ohio, is one of the largest manufacturers of automobile tires in the world.

The consolidated net income of the Company and its subsidiary companies in the United States, remaining after deduction of 6% Preferred Stock dividends and retirement fund, has averaged $7,306,833 per annum for the four years ended October 31, 1925, equivalent to more than 5½ times the annual dividend requirement of the 7% Preferred Stock to be outstanding upon completion of the present financing. For the year ended October 31, 1925, such remaining portion of the consolidated net income was $11,811,653, or more than 9 times such annual dividend requirement of the 7% Preferred Stock.

The proceeds of this issue will be used as additional working capital. Based on the consolidated balance sheet at October 31, 1925, and applying the proceeds of this issue to quick assets, the total of such quick assets amounts to over 7½ times quick liabilities, and net quick assets amount to over $43,500,000. Net tangible assets, including the proceeds of this issue, after deducting reserves and the 6% Preferred Stock at its redemption price, amount to over $59,500,000, equivalent to over $320 per share of 7% preferred stock to be outstanding upon completion of this financing. The foregoing figures are based upon a balance sheet and statement of earnings as certified by the Company's auditors, Messrs. Ernst & Ernst.

The articles of incorporation contain strong protective provisions requiring the maintenance of certain asset ratios and restricting the issuance of bonds and preferred stock. Also, the Company is required to apply not less than 10% of its annual net earnings, after provision for all charges, preferred dividends, and the retirement fund for the 6% Preferred Stock, to the purchase or redemption of 7% Preferred Stock at not exceeding 110.

The Company has outstanding 358,026 shares of Common Stock upon which dividends are being paid at the rate of $6 per share per annum. Present quotations for the Common Stock indicate an aggregate market equity of over $45,000,000 junior to the 7% Preferred Stock.

This issue is being offered to the holders of the Common Stock. We offer this stock if, as and when issued and received by us, subject to the subscription rights of stockholders, and subject to approval by our counsel of all legal proceedings in connection therewith. It is anticipated that delivery of temporary or definitive certificates, or trust receipts, will be made on or about December 4, 1925.

Price 99 and accrued dividend

The National City Company **Otis & Company**

The information contained in this advertisement is based upon official statements and statistics on which we have relied. We do not guarantee, but believe it to be correct.

New Issue

$12,500,000

The United Light and Power Company

Gold Debentures

6% Series of 1925

Dated November 1, 1925 — Due November 1, [illegible]

The Company will pay the normal Federal income tax, deductible at the source, up to 2%, and will refund upon application within sixty days after payment, the Pennsylvania personal property tax to the extent of the present rate of four mills, and the Massachusetts income tax, not exceeding 6% per annum on income derived from the debentures.

THE NEW YORK TRUST COMPANY, NEW YORK, TRUSTEE

From a letter to us, Mr. Frank T. Hulswit, President of the Company, summarizes as follows:

Business and Territory The United Light and Power Company, Incorporated in Maryland, or its predecessor, has for many years controlled and operated a group of properties furnishing a diversified public utility service in ninety-seven prosperous and growing communities in the heart of the Middle-West. These are mostly situated in Iowa and Illinois. The Company also owns the entire common stock of the United Light and Railways Company (Incorporated in Delaware) which has acquired practically the entire common stock of Continental Gas & Electric Corporation, controlling among other properties, Kansas City Power & Light Co., and the Columbus Railway, Power & Light Co. The communities served by the combined properties total 289, and the aggregate population served is in excess of 1,750,000. The United Light and Railways Company also owns all of the Common stock and a large amount of the Preferred stock of Ohio Utilities Company and its subsidiaries (recently acquired) and owns or derives income from a large amount of Common stock of American Light & Traction Company and Brooklyn Borough Gas Company.

Consolidated Earnings Statement

The United Light and Power Company and Controlled Companies

12 months ended Sept. 30,	1924	1925
Gross Earnings, all Sources	$34,072,774	$36,[illegible]
Operating Expenses, Maintenance & Taxes	30,321,363	21,202,[illegible]
Net Earnings	$13,751,411	$15,73[illegible]
Interest and dividends payable to public and minority stockholders' share of undistributed earnings of controlled companies		$7,138,[illegible]
Balance for funded debt for the United Light and Power Company		$[illegible]
Annual Interest on the United Light and Power Co.'s Mortgage Debt		$1,832,[illegible]
Balance		$[illegible]
Annual Interest on the United Light and Power Co.'s Notes and Debentures, including this issue		$1,[illegible]
Balance for Depreciation, Dividends, etc.		$[illegible]

The above figures are exclusive of any earnings from American Light & Traction Company Stock.

As shown in foregoing statement, Consolidated Net Earnings for the year ended September 30, 1925, after deducting interest and dividends payable to public and minority stockholders' share of undistributed earnings of controlled companies, were over 2.6 times the annual interest requirements on the entire Funded Debt of The United Light and Power Company, including the interest on these Debentures.

After deducting all annual charges prior to interest on these Debentures, the balance available was over 4 1-3 times the annual interest requirements.

All legal matters in connection with the issue of these Debentures will be passed upon by Messrs. Winthrop & Stimson of New York, and for the Company by Messrs. Humes, Buck & Smith of New York.

These Debentures are offered when, as and if issued and received by us and subject to approval of proceedings by counsel.

At 92 and Accrued Interest, to Yield about 6.55%

Bonbright & Company

Chicago · New York · Boston · Philadelphia
San Francisco · Seattle · St. Louis

The information contained in this advertisement has been obtained from sources which we consider reliable. While not guaranteed, it is accepted by us as accurate.

TO foresee the increase of property values in Los Angeles is not so much a matter of vision as of reading the history of city properties. Locations on important arteries of traffic cannot escape enhancement, nor fail to command an income to the owners.

This Company was organized to acquire properties which may be profitably operated for income and held for increase in value.

Los Angeles Income Properties Inc.
Third Floor Pacific Finance Bldg.
Telephone Faber 0940
OWNERS—BUILDERS—MANAGERS
"We are proving our Faith in Los Angeles"

5½% Loans on Improved Residence and Central Business Property
3 to 15 Years
WINTER INVESTMENT CO.
1109-1110 Van Nuys Bldg.
Correspondent New York Life Insurance Co.

BONDS—MORTGAGES—[illegible]
Major Financing—$100,000.00 and upwards
Suitable Investments for Individuals, Trust [illegible]
LEONARDS & COMPANY
Inquiries and Correspondence Invited
728 South Spring Street, Los Angeles.

[ ]SDAY MORNING

PAN AMERICAN WESTERN
A Complete Report
USE THE COUPON
WESLEY
Listed and Unlisted Securities
Tinity 1371

WE WILL SELL
[ ]OGAN FINANCE CO.
SOUTHERN GLASS
WESTERN REFINING
NATIONAL MORTGAGE
WE WILL BUY
SCHWARTZ & Co.
MERRITT BLDG. Eighth and Broadway

TO A WIDE-AWAKE MERCHANT
The N.W. corner of Olive and [ ] street is available for a [ ] lease. The ground [illegible]
ISAAC PACHT, Los Angeles, Cal.

[ ]. F. HUTTON & COMPANY
Members New York Stock Exchange
Private Wires Coast to Coast

CAPITAL
[illegible]

8% First Mortgages on Improved Los Angeles Real Estate
[ ] MORTGAGE CO.

INSURE WITH WILLIAM WILSON CO.

TO foresee the increase of [property] values in Los An[ge]les is not so much a mat[ter] of vision as of reading [th]e history of city proper[tie]s. Locations on impor[ta]nt arteries of traffic can[no]t escape enhancement, [no]r fail to command an [in]come to the owners.

[Th]is Company was organ[ize]d to acquire properties [wh]ich may be profitably [op]erated for income and [he]ld for increase in value.

Los Angeles [I]ncome Properties Inc.
Third Floor Pacific Finance Bldg.
Telephone Faber 0440
OWNERS—BUILDERS—MANAGERS
"[We] are proving our Faith in Los Angeles"

Loans on Improved RESIDENTIAL and Central Business Property
3 to 15 Years
[...]NTER INVESTMENT CO.
[...]0 Van Nuys Bldg. TRinity [...]
[...]dent New York Life Insurance Company

BONDS—MORTGAGES—INSURANCE
LEONARDS & COMPANY

[...]wer Company

Due November 1, 1975

[...]Company, summarizes as follows:

about 6.55%

[...]pany
Philadelphia
Louis Detroit

Los Angeles Daily Times

STOCK MARKET RENEWS SLUMP

Pressure on Motors Brings Sharp Downturn

Close Shows Many Losses of 1 to 10 Points

Trading Volume is Smallest Since October 8

[BY A. P. NIGHT WIRE]

NEW YORK, Nov. 23.—Stock prices broke sharply again today when selling pressure was renewed against the motor shares. Closing quotations disclosed a large number of losses ranging from 1 to 10 points. The volume of trading fell below 2,000,000 shares for the first full session since October 8, the day's total aggregating 1,732,000 shares.

There was nothing in the day's news to account for the reaction, which was generally accepted as a further correction of the weakened technical position resulting from the speculative excesses of recent months. The opening was irregular, but prices gathered strength in the late morning and early afternoon, leading to the belief in many quarters that the market was again fundamentally sound. The late break, therefore, came as a surprise and led to heavy liquidation for both accounts.

Motors showed a marked absence of buying support. Chrysler broke from 187 to 175, where it was nearly 10 points off on the day. General Motors, selling ex-dividend, registered a net decline of 7 points at 109½.

Oils developed a temporary outburst of strength in response to an increase of 25 cents a barrel in Pennsylvania crude prices and reports of stiffening gasoline prices, but the early gains were substantially reduced or wiped out in the late wave of selling. Pan American "B" was heavily bought on the announcement that another well, flowing 40,000 barrels a day, had been completed on the Tierra Blanca district of Mexico, making the second gusher there within a week.

A rather thin market developed for some of the high-priced industrial specialties. Dupont broke from 215 to 200 and then rallied to 204, off 9 3-4. American Brake Shoe and Foundry fell over 10 points to 133 and then rallied to 135.

Standard industrials lost ground with the rest of the list, United States Steel common showed a net loss of 2 1-4 at 127½ after selling as high as 131 1-8; Baldwin dropping 1½ to 122 1-4, and American Can showed a net loss of 1 point at 241½.

Rails showed better resistance to selling pressure, although losses of a point or more were recorded by Atlantic Coast Line, Baltimore and Ohio, St. Paul preferred, Chicago and Northwestern, New York Central, Union Pacific, Great Northern preferred, "Nickel Plate," Southern Railway and a few others.

There were a few independent strong spots. Federal Mining and Smelting, which sold at 15 1-4 this year, touched a new high record at 86 and then eased to 83, where it was up 8½ points on the day. General Baking jumped 6 points to a new top at 256 on one sale. Good buying also was noted in Gold Dust, Mathieson Alkali and United Cigar Stores.

Despite the sharp shrinkage in excess reserves shown in last Saturday's clearinghouse statement, call money renewed at 4½ per cent, holding steady at that figure all day. Time money and commercial paper rates were unchanged.

Foreign exchanges were irregular. French francs duplicated the year's low of 3.87 cents on selling inspired by the defeat of the Painleve ministry, and then rallied slightly on the announcement that Aristide Briand had been asked to form a new French Cabinet. Demand sterling held fairly steady at $4.84 1-8, and Italian lire rallied about 5 points to around 4.05 cents. Polish zloty broke 40 points to a new low record for the year at 14.80 cents.

Market Averages

	Twenty industrials.	Twenty railroads.
Monday	[illegible]	[illegible]
Saturday	[illegible]	[illegible]
Week ago	[illegible]	[illegible]
Year ago	[illegible]	[illegible]
High, 1925	[illegible]	[illegible]
Low, 1925	[illegible]	[illegible]

Total stock sales, 1,732,000 shares.

RUBBER MARKET

[EXCLUSIVE DISPATCH]

NEW YORK, Nov. 23.—Rubber continued to display a tight condition, and although some slight price recessions were noticeable, following the week-end holiday, these were considered practically negligible. Ribbed smoked sheets were quoted off 1c at $1.14 a pound and other leading grades varied from 1c off to [illegible]

BUTTER AND EGGS

November 23, 1925
[Closing prices quoted are corrected daily by Produce Exchange of Los Angeles.]

[illegible]

NEW YORK STOCK EXCHANGE

[The following quotations on the New York Stock Exchange are from the private wires of E. F. Hutton & Co., members of the New York Stock Exchange, with offices at 643 South Spring street, 545 South Olive street, Ambassador Hotel, 6406 Hollywood Boulevard, Los Angeles; Hotel Grant, San Diego; 242 East Third street, Long Beach, and 22 North Euclid avenue, Hotel Maryland, Pasadena.]

NEW YORK, Nov. 23.—Following are closing prices, sales, high and low quotations, net changes today, and high and low for 1925:

This year High	This year Low	Div.	Stocks	Sales	Open	High	Low	Close Bid	Net change
[illegible]	[illegible]	[illegible]	[illegible]	[illegible]	[illegible]	[illegible]	[illegible]	[illegible]	[illegible]

This year High	This year Low	Div.	Stocks	Sales	Open	High	Low	Close Bid	Net change
[illegible]	[illegible]	[illegible]	[illegible]	[illegible]	[illegible]	[illegible]	[illegible]	[illegible]	[illegible]

*Ex-dividend.
Total sales of stocks, 1,732,000.

POULTRY PRICES

[illegible]

PRODUCE MARKET

[United States Department of Agriculture] [illegible]

Bar Silver

NEW YORK, Nov. 23.—Bar silver [illegible]

METAL MARKETS

[EXCLUSIVE DISPATCH]

CLEVELAND, Nov. 23.— [illegible]

Metal Prices

[BY A. P. NIGHT WIRE] [illegible]

Established 1889. Assets Over $9,500,000.

Thrift Brings Thanksgiving

Think back to the days of the Puritans. They knew the real value of thrift. It is through thrift and application that you are most certain to have something to be thankful for each year.

Thrift includes the careful investment of the money you have earned. You want to know that it will be safe under all circumstances, that it will be available in an emergency and bring you a good income.

With these features in mind, we invite you to investigate our 6% Full Paid Certificates. No one has ever lost a dollar invested in them. Your money is available without loss of principal or interest any time after the first year. For 36 years we have paid every demand promptly when due.

Call or write for complete information.

DIRECTORS

C. H. WADE, President
J. M. ELLIOTT, Vice President (Chairman Board of Directors First National Bank)
WM. RHODES HERVEY, Vice Pres. (Executive Vice President Pacific-Southwest Trust and Savings Bank)
W. D. WOOLWINE, Treasurer (President Merchants National Bank)
THOMAS W. BANKS (Vice Pres. Banks, Huntley & Co.)
HENRY O. WHEELER (Vice Pres. John M. C. Marble Co.)

STATE MUTUAL Building and Loan Ass'n
722 South Spring St.

DO YOU KNOW
that with the immediate possibilities of a great bull market developing in the oils, that you can purchase the "best," such as
STANDARD OIL OF CALIFORNIA
on a small deposit of only
$14.00 PER SHARE
and easy terms arranged on the balance. You receive
ALL CASH OR STOCK DIVIDENDS
The record of this company will furnish you a profitable surprise. Send for the data.
Name ....
Address ....
"The Standard Oil Specialists"
J. H. Corbin & Co
Investment Securities
704 South Spring Los Angeles

Direct Private Wires
LOGAN & BRYAN
636 S. SPRING ST.
Biltmore Hotel Guaranty Bldg., Hollywood.
Head Office, 42 Broadway, New York
Pasadena San Francisco Long Beach
Seattle Santa Barbara San Diego
Members New York Stock Exchange and other leading exchanges.

BONDS AND STOCKS
E. D. LEAVITT & CO.
TRinity 6678 | 603-604 HELLMAN BANK BLDG. SEVENTH—SPRING | TRinity 6679

SECURITY MORTGAGE COMPANY OF CALIFORNIA
Authorized Capital $1,000,000
First Mortgages ~ Trust Deeds ~ Bonds
400-402-404 Merritt Building ~ TUcker 3364
Investments suitable for Banks, Trust Funds and Individuals

BOND & GOODWIN & TUCKER INC.
Sound Securities
List of offerings upon request
Title Insurance Bldg. LOS ANGELES

For Sale (Subject)
SUN REALTY
100 Shares @ $8.00
[illegible]
WANTED
S. W. STRAUS BONDS (all issues)
Daley's Pfd. Lincoln Mtge.
Di Giorgio Pickwick Pfd.
Monolith Liberty Bank
BOB FEINSTEIN & Co
703 Lane Mortgage Bldg
8th and Spring
VA2878 ME3419 TU1602

We specialize in the purchase and sale of
Los Angeles Stock Exchange Securities
and
endeavor to keep our customers constantly advised regarding their securities.
Conservative Margin Accounts Solicited
CAHN, McCABE & CO.
Member Los Angeles Stock Exchange
716 So. Spring St. TRinity 4021

JULIAN
MARGINAL ACCOUNTS

If you want to buy JULIAN preferred or common, either for cash or on margin, we solicit your business on the basis of prompt settlements and deliveries. If you have any good listed security, including JULIAN shares, and desire to purchase JULIAN shares without the necessity of paying any cash at the time of purchase, then see us for our plan of purchase. On regular margin purchases we require 50% cash and the margin must be kept at 50% of market value of the stock at all times. All payments made by you on any margin account are applied on balance due. Interest charged on balance. You can sell or take up at your discretion. We have 100 preferred and 100 common on hand in small denominations.

Closing JULIAN quotations on the Los Angeles Stock Exchange yesterday were as follows:

	Bid	Asked
JULIAN COMMON	$5.25	$5.37½
JULIAN PREFERRED	$17.00	$17.12½

HAVING BEEN ASKED BY MANY CLIENTS WHAT WE THOUGHT OF JULIAN PETROLEUM CORP.'S NEW COSTA MESA FIELD, WE DECIDED TO EMPLOY MR. E. J. MUNGER, WIDELY KNOWN OIL FIELD REPORTER, FOR THE PURPOSE OF MAKING A REPORT, WHICH WE GIVE HEREWITH TO OUR CLIENTS AND THE PUBLIC FOR THEIR INFORMATION. FOLLOWING IS A COPY THEREOF, TO WIT:

"The Truth About Oil"

MUNGER
OIL INFORMATION
PRIVATE SERVICE

Whittier, California

November 20, 1925.

A. C. Wagy & Company
639 S. Spring Street
Los Angeles, Calif.
Gentlemen:

At your request I have made an investigation of the holdings, production and prospects of the Julian Petroleum Corporation at Costa Mesa and Newport. The Julian Petroleum Corporation entered the field about four months ago and in that comparative short time the organization has dug up a lot of information on the Mesa shallow field of great value not only to the operator but to the oil fraternity. The success of the Julian Petroleum Corporation has made it possible to consider Newport and Costa Mesa on a basis of successful and commercial shallow oil production.

[illegible]

Yours truly,

Elwood J. Munger

EJM B

IF YOU WANT TO BUY OR SELL "JULIAN" WE SOLICIT YOUR BUSINESS.

"Nothing recommended 'cept our services."

A. C. WAGY & CO.
Members L. A. Stock Exchange
306 STOCK EXCHANGE BUILDING
639 South Spring Street
TR 2401 TR 2401

A. C. WAGY & CO.

HOGAN
Finance & Mortgage

Each unit consists of 1 Preferred and 1 Common and sold at $125 and $137.50. Price is net.

WE WILL SELL

[illegible]

WE WILL BUY

[illegible]

"Nothing Recommended 'cept our Services"

Wagy & Co.
306-310 Stock Exchange Bldg.
639 South Spring St.
Phone Trinity 2401

Listed Stocks and BONDS
Bought
Sold
Quoted
Efficient Service

Dunk-Harbison Co.
801 Hans Building
Members L. A. Stock Exchange
Phones: MAin 1701, MAin 4581.
Marginal Accounts Carried.

JULIAN

Several thousand shares Preferred sold on both morning and afternoon session. Heavy buying kept price near Saturday's close. Our facilities for either buying or selling unexcelled. Prompt executions, cash settlement and immediate deliveries guaranteed.

WE WILL SELL
NICHOLS
Grain & Milling

22 Shares (COMMON)	$68.50
15 Shares (PREFERRED)	68.00
220 Union Mortgage Pfd.	$ 5.35
200 Union Mortgage Com.	.90
22 Petitfils Confiserie	26.50
17 Vanderbilt Units	15.00
5000 Sandburg Pet.	.03½
19 Davidson 50-50	19.00
150 Star Petroleum	12.00
2300 Texoil O. & R.	.06½
200 Pickwick Com.	7.02½
150 Pickwick Pfd.	2.50
50 Bellview Units	7.00
50 Julian 6-8	1.50
10 Durant Del. Escrow	10.00
3000 Huntington Central	.01
19,000 Globe Petroleum	.02

WE WILL BUY
WESTERN
AUTO-MOTIVE FIN:
15 Units (or part) $45.00

Union M. P.	5.25	Bell View	6.25
Star Petroleum	9.00	Julian Pfce.	2.50
Moreland C.	offer	Marine Corp.	offer
Whittiers	25.00	Dav. 50-50	15.00XD
West. A. C.	12.25	West. A. P.	6.25
Tom Donnelly	10.50	Dome No. 1	7.50
Commonwealth	.11	Transport Oil	offer
Marbelite P.	25.00	Calitroleum	.50

A. L. JAMESON
Suite 737 Security Bldg.
Member L. A. Stock Exchange
FAber 4499 TUcker 3028

Recent changes of Residential Districts in Los Angeles to Higher or Lower Classes
Summarized and analyzed by the
Eberle and Riggleman Economic Service
Weekly Letter No. 46
810 South Spring Street
FAber 2870

NOTICE
Principals, Fiscal Agents or Brokers

Large selling organization with permanent Hollywood office and 50 salesmen will take on the sale of, or co-operate with fiscal agent, broker or principal in the sale of any good issue or selling proposition. Call MANAGER, HE. 2169.

5½%—6%
MONEY
First Mortgage Loans on Business and Residential Properties.
Davis Mortgage Co.
445 Title Ins. Bldg. TRinity 6249

OIL NEWS

BY ROBERT J. PRITCHARD

Regarded as the most important completion in the northwest extension of Signal Hill field since that area was opened up to the drill four months ago, the Lineberger No. 1, located on the residence property of Congressman Walter F. Lineberger, in Los Cerritos, is producing a high-grade crude at the rate of 528 barrels a day, with heavy gas pressure.

The well was the center of a fight in Superior Court between Los Cerritos residents who desired to keep that beautiful residential district free from derricks, and others who were determined to prove up what they declared to be a productive field. Congressman Lineberger was a leader in the fight to open up the territory to oil operations. His well is an outpost in the district in which more than fifty derricks have sprung up in the last few weeks.

Showing exceptionally heavy gas pressure, the well exceeded the expectations of operators when it flowed forty-four barrels in two hours and showed 680 pounds of gas pressure on the casing head and 100 pounds on the tubing. The well was completed by the United Oil Company and is on a thirty-five-acre tract on which two other wells are being drilled.

Trust to Test

The Union Oil Company is preparing to make a production test of its Trust No. 4 in the central part of the Rosecrans field, it was reported by drillers yesterday. The bottom of the hole is at 5680 feet, and six-inch casing is being landed at this depth.

The best showings since the well was started have now been found in Trust No. 4, according to field reports, and there is said to be a good chance that the well, which oil men had begun to regard as a poor bet, may yet get commercial production. It found one oil sand at about 5500 feet, but ran out of the showing in about thirty feet, and drilling was not stopped to test it. Cores taken from 5650 to 5680 feet indicate that the well has at last found a real oil horizon, and make the project look better than it has since it was first begun.

Completion of Trust No. 4 will mean much in the future development of the Trust lease, as it will demonstrate the existence of a deep zone under a considerable portion of the property. Until now oil men have conceded productivity only to a comparatively small area in the northeast corner of the tract, where Trust No. 2 is making about 100 barrels a day regularly. Trust No. 3 was never started because of the deep showings of Howard Park No. 7, which it offsets, but the zone in Trust No. 4 is considerably shallower than that in Howard Park No. 7.

Builds Gas Plant

The Northwest Gasoline Company is building a new gasoline absorption plant in the northwest extension of the Signal Hill field, according to field reports. The plant is located on Thirty-fifth and Pine streets, and will have a capacity of about 4,000,000 cubic feet of gas a day, which can be increased without difficulty by adding new units.

Gas output of the wells in this district is said to be as good as in the old section of the field, where many wells paid for themselves with their gas production alone. The gas is said to be very rich, averaging more than two gallons of gasoline per 1000 cubic feet.

Gets Good Pumper

The Standard Oil Company has finished its Thomson No. 6 in the Huntington Beach field with an initial production of 250 barrels a day on the beam, according to field reports. The well was drilled to a depth of 3640 feet and was swabbed for a long time, but refused to flow and was put on the pump. The oil is of 23 deg. gravity.

Sun Gets Well

The Sun Oil Company yesterday reported the recompletion of a new well at Huntington Beach with an initial production of 200 barrels a day. The well is the Sun No. 6, on Delaware avenue, which originally was on production at 3200 feet, but was redrilled to 3557 feet, and returned to the production column at that depth. The product carries a high water content, it is said.

Swell Oil Income

The oil revenues of the city of Long Beach are expected to be increased fully $200,000 a year with the completion, in another month, of two wells now being drilled on municipal lands in the Reservoir Hill district by the Ramsey interests. The wells were provided for recently in a supplemental contract between the city and the Ramsey interests, after the latter had completed the quota of wells to be drilled on city lands under the original contract.

A depth of 4000 feet has been reached at each of the two new holes, and the wells will soon be cemented off, it was said today. It is estimated that the city's share of the production should be 500 barrels a day.

Another slight addition to the city's oil revenues is expected when the A. T. Jergins interest, operating on city lands in Signal Hill, completes well No. 17, now being drilled near the Union Pacific right of way. Last month's city income from oil amounted to $100,000.

STANDARD OILS

[Furnished by A. A. Housman & Co., 515 West Sixth street.]

	Bid.	Asked.		Bid.	Asked.
Ang.-Am. Oil	17½	18	Prairie Oil	58	63½
Borne S.	223	230	Prairie P.	129	129½
Buckeye	56	59	Solar Refg.	216	222
Chesebrough Mfg.	69	70	S. Pipe	69	70½
Continental	23¾	23⅞	S. P. Oil	172½	173
Crescent	16	16½	S. W. P. Oil	54	57
Cum'land	142	143	Atl. Lobos	2	2¼
Eureka	7	8	S. Oil Ind.	64⅛	64½
Galena Signal com.	38½	39½	S. Oil Kan.	32¼	32⅝
Old pfd.	107	110	S. Oil Ky.	132½	134½
New pfd.	101	103	S. Oil N. Y.	44⅛	45
Ill. Pipe	140	141	S. Oil Ohio	366	367
Ind. Pipe	62	64	Do. pfd.	120	121
Nat. Tran.	19	19½	Swan & F.	19	19½
[illegible]			Imperial Oil	33	33½
[illegible]			Gulf Oil	84⅛	84⅝

LOS ANGELES EXCHANGE

BONDS — STOCKS — MINES — SALES — MORNING SESSION — AFTERNOON SESSION — INFORMAL

[illegible]

Gen. Pete. 6s, '28— 5,000	101.50	
Gen. Pete. 7s, '31— 1,000	104.75	
E. Bay W. 6s, '33— 1,000	100.75	
L. A. G. & E. 6s, '42— 1,000	103.75	
Pac. Gas 6s, '41— 2,000	105.50	
Edison 6s, '45— 6,000	102.50	
Edison 6s, '44— 1,000	104.62½	

INFORMAL: Julian pfd.— 10 ... 17.25

BONDS: E. Bay W. 6s, '35— 11,000 ... [illegible]; Associated Oil 6s, '35— 10,000 ... [illegible]; 2,000 ... 102.37½; L. A. Ry. 5s, '40— 4,000 ... 84.62½; S. Cal. Tel. 5s, '47— 2,000 ... 98.00; Edison 6s, '44— 4,000 ... 104.87½

BAY CITY MINES

[Closing quotations on the San Francisco Stock Exchange as received over private wire of Logan & Bryan, 626 South Spring street.]

[illegible]

Halifax	[illegible]	[illegible]
McNamara	.02	.03
North Star	.01	.02
Rescue Eula	.03	.04
Tonopah Extension	1.45	1.50
West End	.19	.20
Tonopah Divide	.17	.18
Other Districts—		
Nevada Hills	.02	.04
Round Mountain	.20	.23
Simon	.02	.03
Development	.05	.06
Jib	.02	.03
Silver King	.03	.04
Boundary Red Mtn.	.03	.04
Sutherland	.04	.05
Belcher Ex.	.07	.08
West Extn.	.03	.04
Harmill	.07	.09
Prince	...	.01
Goldfield Deep. Mines	.07	.08
Union Amal.	.19	.20

BANK NOTES, COINS

(Current buying rates, corrected daily by the Foreign Department of the Bank of Italy. Rates quoted per 100 units.)

Country.	Notes	Gold	Silver
Australia	479.00	480.00	380.00
Belgium	4.30	18.00	7.00
Canada	99.75	98.00	93.00
Denmark	24.50	25.50	18.00
England	481.00	482.00	400.00
Holland	40.00	39.25	30.00
Germany	23.00	23.50	9.00
Greece (new)	1.10	18.00	7.00
France	3.65	18.00	7.00
Italy	3.90	18.00	7.00
Japan	41.85	48.50	32.00
Norway	20.00	25.50	18.00
Spain	14.05	18.00	10.00
Sweden	26.50	25.50	18.00
Switzerland	19.10	18.00	7.00

Dodge Acquires Control Graham Truck Company

[BY A. P. NIGHT WIRE]

NEW YORK, Nov. 23. — Purchase for cash of the majority interest in Graham Brothers, said to be the largest independent motor-truck manufacturers in the world, by Dodge Brothers, Inc., was announced today by Clarence Dillon, of Dillon, Read & Co., bankers, who acquired control of Dodge Brothers last April in a cash transaction of $146,000,000.

Graham Brothers have factories in Detroit, Evansville, Ind., Stockton, Cal., and Toronto, Can., the last-named establishment being operated as Graham Brothers (Canada) Limited. They rank first among the manufacturers of one and one-half-ton trucks and are second in production of one and one-half-ton trucks and one-ton trucks combined, the field constituting about 75 per cent of the country's truck production.

Dodge Brothers are ranked as the third largest producers of motor cars, being exceeded in output by Ford and the General Motors Corporation.

SALT LAKE MINES

[EXCLUSIVE DISPATCH]

SALT LAKE CITY, Nov. 23.—Closing quotations:

	Close		Close
Alta. Mich.	.15	Lynn Big Six	.06
Alta. Con.	.00½	Mammoth	2.95
Alta. T. & T.	.01½	Mason Valley	1.75
Bullion	.02	Mich Utah	.06¾
Black Metals	.01	Mountain View	.16
Cent. Eureka	.01	New Quincy	.04½
Cedar Talisman	.01	North. Standard	.09¼
Columbus Rexall	.01	Oshkosh	.01½
Combined Metals	.08½	Ohio Copper	.70
Cals. Con.	.06	Park. Bingham	.20
Crown Point	.07¼	Park. Utah	8.25
Cardiff	.55	Prince Con.	.10
Chief Con.	3.70	Price Mining	.01
Daly	1.80	Provo	.05
Emma Silver	.00¾	Rico Arg.	.08¾
Empire Mines	.22	So. Standard	.11
Eureka Mines	.06½	Syndicate	.00¼
E. Crown Point	.01¾	S.K. Coal	10.00
E. Tin. Coal	.09	S.K. Con.	.65
Eureka Bullion	.07	Silver Shield	.56
Gold Chain	.08½	Tar Baby	.00¼
Howell	.00½	Tintic Standard	14.37½
Iron King	.45	Utah Con.	.02¾
Keystone	.04	West. Toledo	.01¼
Kennebec	.08	Walker Mining	1.80
Lehi. Tintic	.03½	Zuma	.04½

FISHER'S WEEKLY INDEX

Prof. Irving Fisher's wholesale price index of 200 representative commodities and the relative purchasing power of money compared with monthly averages since January, the low in January, 1922, the peak of prices in May, 1920, and the basic 100 in 1913, follows:

	Index Number	Purchasing Power
1913	100	100
1920—May (peak of prices)	247	40.5
1922—January (low)	138	72.5
1923—Average	158	63.4
1924—Average	149.3	67.0
1925—January average	161.9	61.8
1925—February average	162.6	61.5
1925—March average	161.3	62.0
Quarterly average	161.9	61.8
1925—April average	156.4	63.9
1925—May average	156.9	63.8
1925—June average	158.1	63.3
1925—July average	160.3	62.4
1925—August average	159.5	62.7
Quarterly average	159.2	62.8
1925—September average	159.2	63.2
1925—October average	156.7	63.8
1925—Week ended November 5	158.6	63.0
1925—Week ended November 12	158.7	63.0
1925—Week ended November 19	159.0	62.9

(Copyright, 1925, by Irving Fisher)

MARKET AVERAGES

[EXCLUSIVE DISPATCH]

[illegible]

CLEARINGS, MONEY

[illegible]

Foreign Exchange

[illegible]

New York Rates

[illegible]

Call Money

[illegible]

BOSTON STOCKS

[Furnished by A. A. Housman & Co., 515 West Sixth street.]

[illegible]

Curb

[illegible]

BUILDING PERMITS

Permits issued yesterday and valued at more than $3000:

DWELLINGS

[illegible]

HARCOURT AVE., 914; 6 rms., 24x44; E. Pollack, 1064 N. Broadway, own. and bldr. $7500
BELVEDERE DR., 5 houses, 2901-2907-2911 2915-2919; 5 rms. each; Brodie & Peskey, 3014½ 9th Ave., own. and bldr. $3000
W. 75TH ST., 2048; 6 rms., 26x42; A. Rillet, 2048 W. 75th St., own.; C. De Fim, 7851 S. Western Ave., bldr. $4000
GLENDALE BLVD., 2625-27; 6 rms., 42x31; J. Gabbler, 1920 Scott Ave., own. and bldr. $3800

COMMERCIAL

LOS FELIZ BLVD., 4600-11; apts., 80 rms.; Security Realty Co., 4260 Beverly Blvd., own. and bldr. $35,000
N. BERENDO ST., 1237; apts., 24 rms.; M. Kaden, Tujunga, Cal., own.; H. Otto, Western and Beverly Blvd., bldr. $20,000

The Care of an Estate

THE care of an estate is a care indeed for the average man who must rely upon his own inadequate sources of information for guidance. For a nominal sum Moody's will place at your disposal all the facilities of an extensive organization of financial experts, qualified to pass upon the safety of investments and equipped to furnish reliable financial and economic information.

Our Service is available to every type of investor in various forms. Write for details.

MOODY'S
INVESTORS SERVICE
35 Nassau Street New York
Pacific Mutual Building
Los Angeles

To The 40,000
JULIAN STOCKHOLDERS

10,192 shares of JULIAN PETROLEUM PREFERRED, of a market value of approximately $183,000.00, changed hands Saturday morning on the Los Angeles Stock Exchange. This broke not only all previous high records in the sale of JULIAN stock in a similar session, but surpassed all other records of sales of oil stocks in a single session on the Los Angeles Stock Exchange.

WHY?

FIRST: Because, those who bought realize that there is a chance to double and even treble their money on JULIAN Preferred in a short time; they know what I want every stockholder to know, namely: That the PAR value of JULIAN is $50.00 per share, and the ENGINEERS' APPRAISED VALUE IS AROUND $47.00 per share; and this does not take into consideration the value of the good-will and the value of its stock from a speculative standpoint as a GOING CONCERN.

SECOND: They know that the Company is one of the largest and most successful independent companies, and is expanding more rapidly than any other company in Southern California.

THIRD: That it is the one independent company having complete pipe line facilities, together with harbor water front terminals capable of shipping into all ports and markets of the world, with a capacity sufficient to load two tankers simultaneously, at the rate of 15,000 barrels of crude oil per hour per tanker.

FOURTH: That it has carried on the most progressive drilling campaign throughout this year, and now has the greatest drilling program of any independent company in Southern California.

FIFTH: That it had a SUPER IMPROVED GASOLINE known as "LIGHTNING!!!" that is superior without any conditions or qualifications to any gasoline on the market of Southern California today, made so by a secret process which I brought into this Company, and which is possessed by no other company. This process purifies the gasoline to the point of perfection and eliminates carbon and other foreign substances so prevalent in ordinary gasoline, so that the users of LIGHTNING!!! derive more power and from fifteen to twenty-five per cent more mileage than from any other gasoline.

SIXTH: This Company has the good will of one-half million people in Southern California—stockholders, their families, relatives and their friends — and through this friendship JULIAN-owned filling stations do by far the greatest volume of business per station of any other company in Southern California.

KEEP INFORMED ABOUT JULIAN DEVELOPMENTS and PLANS THROUGH "OUR" Publication called "LIGHTNING FLASHES," the second edition of which will be out this week to more than 100,000 interested persons, and also watch the paper during the week. If you are a stockholder you will receive "Lightning Flashes" and if not, you can get it by calling at my office starting next Friday.

Sincerely,

S. C. LEWIS

MY OFFICES

In the ninth floor of the Pershing Square Building, Fifth and Hill streets, are open from 9 a.m. to 9 p.m. every day except Sunday.
Telephone TRinity 4161

To The 40,000

JULIAN STOCKHOLDERS

10,192 shares of JULIAN PE-[T]ROLEUM PREFERRED, of a [ma]rket value of approximately [...]3,000.00, changed hands Sat[ur]day morning on the Los An[ge]les Stock Exchange. This [ma]ke not only all previous high [rec]ords in the sale of JULIAN [sto]ck in a similar session, but sur[pass]ed all other records of sales [of o]il stocks in a single session on [the] Los Angeles Stock Exchange.

WHY?

[F]IRST: Because, those who bought [reali]ze that there is a chance to double, [or] even treble their money on JU[LIA]N Preferred in a short time; they [...] what I want every stockholder to [...], namely: That the PAR value of [JULI]AN is $50.00 per share, and that [ENG]INEERS' APPRAISED VALUE IS [...]UND $47.00 per share; and this [does] not take into consideration the [...] of the good-will and the value of [sto]ck from a speculative standpoint [as a] GOING CONCERN.

[S]ECOND: They know that the [Com]pany is one of the largest and most [succe]ssful independent companies, and [ex]panding more rapidly than any [...] company in Southern California.

[T]HIRD: That it is the one inde[pende]nt company having complete pipe [line fa]cilities, together with harbor wa[terfro]nt terminals capable of shipping [to a]ll ports and markets of the world, [with] a capacity sufficient to load two [tanker]s simultaneously, at the rate of [...] barrels of crude oil per hour per [...].

[FO]URTH: That it has carried out [the mo]st progressive drilling campaign [throug]hout this year, and now has the [large]st drilling program of any inde[pende]nt company in Southern Cali[fornia].

[FIF]TH: That it had a SUPER-[IMPR]OVED GASOLINE known as ["LIGH]TNING!!!" that is superior, [withou]t any conditions or qualifications, [to any] gasoline on the market of South[ern Ca]lifornia today, made so by a [...] process which I brought into this [Compa]ny, and which is possessed by no [other c]ompany. This process purifies [the gas]oline to the point of perfection [and el]iminates carbon and other for[eign su]bstances so prevalent in ordinary [gasolin]e, so that the users of LIGHT[NING]! derive more power and from [...] to twenty-five per cent more [mileag]e than from any other gasoline.

[SIX]TH: This Company has the good-[will of o]ne-half million people in South[ern Ca]lifornia—stockholders, their fam[ilies, re]latives and their friends — and [through] this friendship JULIAN-owned [service st]ations do by far the greatest vol[ume of] business per station of any other [company] in Southern California.

[KEE]P INFORMED ABOUT JULIAN [DEVELO]PMENTS and PLANS THROUGH [the] Publication called "LIGHTNING [FLASHE]S," the second edition of which [goes o]ut this week to more than 100,000 [...] persons, and also watch this [space d]uring the week. If you are a [stockhold]er you will receive "Lightning [Flashes"] and if not, you can get it by [calling a]t my office starting next Friday.

Sincerely,

[...] C. LEWIS

MY OFFICES

[...]nth floor of the Pershing Square [Building], Fifth and Hill streets, are open from [...] 9 p.m. every day except Sunday. Telephone TRinity 4161

TAX BURDEN GAINS WEIGHT

Twelve and a half cents out of every dollar of the combined income of the American people during the past year went into taxes, according to a study in taxation made by the National Industrial Conference Board, 247 Park avenue, New York. The total burden of Federal, State and local taxes has nearly doubled in proportion to national income since 1913, rising from 6.9 per cent in 1913 to 12.5 per cent in 1924, also showing an increase over the preceding year, 1923, when the total tax burden amounted to 11.8 per cent of the national income.

While the increase of taxation in proportion to national income in 1924 in part was due to increased State and local tax levies, it was, in part, however, also due to a decrease in national income during that year, the board points out. The national income in 1924 is estimated by the conference board at $63,000,000,000, as against $65,000,000,000 in 1923, representing a decrease of 3 per cent for the year. Expressed in dollars of current purchasing power, the national income in 1924 was almost double that of 1913; deflated to take into account the decline in purchasing power of the dollar since 1913, the national income in 1924, in terms of "1913 dollars," was $39,000,000,000, as against $32,000,000,000 in 1913.

While the average gain in population, according to census figures, has been about 1½ per cent annually, Federal, State and local taxes together have increased at so fast a pace that, according to the conference board's computation, the total per capita tax burden has risen from $22.73 in 1913 to $70.97 in 1924, or more than trebled. The same is true of the average tax burden of each gainfully occupied person in the United States, which has increased 208.8 per cent from 1913 to 1924, from $59.25 to $182.94. Measuring the tax burden per family, the social unit, the board finds that it has nearly trebled, having risen from $102.12 in 1913 to $304.23 in 1924.

The conference board, however, specifically emphasizes the increase of taxation in proportion to national income as the truest and most significant test of the burdensomeness of taxes, inasmuch as national income is the measure of a nation's capacity to spend.

The Clearinghouse

News of Spring Street

Since every purchasing agent is constantly confronted with the problem of buying paper for the firm, Victor Hecht of the Zellerbach Paper Company showed the class in purchasing and stores at Metropolitan College of the University of Southern California how paper is made in an illustrated stereopticon lecture last night.

Arthur E. Thompson, assistant purchasing agent for the Board of Education, supplemented Mr. Hecht's lecture with an address on "How to Buy Paper," explaining the difference in size, weight and quality of kinds of paper.

This meeting was the ninth in the series of twelve included in the fall quarter.

Award San Diego Liens

An issue of $500,000 San Dieguito water system 4½ per cent bonds dated November 23, 1925, was awarded yesterday by the City Council of the city of San Diego to the Detroit Trust Company and the Old Colony Trust Company of Boston for a premium of $1862.

The Southern Trust and Commerce Bank of San Diego and Anglo London Paris Company, in joint account, were the only other bidders for the bonds. Their bid was not announced.

Dividends Announced

An extra dividend of 50 cents was declared by the board of directors of William Wrigley, Jr., Inc. payable January 2 to stockholders of record December 19, according to private wire advices. Four monthly dividends of 25 cents were also declared payable February 1, to stockholders of record January 2.

The regular quarterly dividend of 2½ per cent common in stock was announced yesterday by the board of directors of the North American Company, payable January 2 to stockholders of record December 5. A 75 per cent cash dividend was also declared on the preferred payable on January 2 to stockholders of record December 5.

HARMONY IN TRANSPORT LINES NOTED

Growth of Co-ordination in Rail, Road and Waterways Praised by Coolidge

[BY A. P. NIGHT WIRE]

MIAMI (Fla.) Nov. 23.—Gratifying growth of sentiment favoring co-ordination of the various means of transportation was noted by President Coolidge in a letter to J. Hampton Moore, president of the Atlantic Deep Waterways Association, which today began its eighteenth annual convention here.

"The rail, the highway and the waterways have rendered a distinct service in the past," the President's letter said. "They can render a greater service, more satisfying to the producer, and to the consumer, as well as to the shipper, if made to assist, rather than oppose each other" he declared.

"In the United States we have a natural scheme of waterways superior to that of any country, which, when improved and connected up to serve the remote, as well as the populous areas, will, it is said, justify in reduced rates and increased commerce, the expenditures made upon them.

"The economic value of these streams has long been recognized, but their development has proceeded slowly. To render the highest service as carriers and distributors, they should be joined together and standardized as to dimensions for traffic so that the shipper will have confidence in them. When they are finally brought together in a workable system, the benefits in rates and values will be incalculable."

BOMBAY MAN STUDIES COTTON GINS IN TEXAS

REPORTS INDIAN SOIL THIN AFTER MANY YEARS OF CULTIVATION

[EXCLUSIVE DISPATCH]

DALLAS (Tex.) Nov. 23.—An investigation of the methods of growing and ginning cotton in Texas is being made by V. R. Dharwarkar of Bombay, agricultural expert for the Indian government, and also representing the Cotton Sales Society, Ltd. of Bombay, which has empowered him to purchase several modern gins for shipment to India. Mr. Dharwarkar said that there are 35,000,000 acres of land in India upon which cotton is produced. The highest cash value of the yield per acre averages about $16 a year.

Upon some of this land cotton has been raised for the last 2000 years and naturally the soil is pretty thin, he said, and the bulk of the cotton is of low-grade. It is the purpose of the Cotton Sales Society, Ltd. to bring about an improvement in agricultural methods, especially in the matter of ginning cotton, according to Mr. Dharwarkar. It is a co-operative marketing association, comprising seven local organizations, and has 30,000 members. The visitor also is investigating the credit methods of Texas banks.

German Power Industry Gets New Loan Here

[BY A. P. NIGHT WIRE]

NEW YORK, Nov. 23.—The flow of American capital into German industry continued today when Speyer & Co., and Harris Forbes & Co. announced a loan of $7,500,000 had been arranged for the Westphalia United Electric Power Corporation. Public offering of twenty-five year, 6½ per cent bonds will be made tomorrow at a price of 87½ to yield 7.62 per cent.

This is the second loan for the Westphalian Electric industry within the past month, a $10,000,000 bond issue recently having been sold for the Rhine-Westphalia Electric Power Corporation.

THANKSGIVING SERVICE

[LOCAL CORRESPONDENCE]

HUNTINGTON PARK, Nov. 23. Union Thanksgiving services will be held in this city Thursday morning, Thanksgiving Day, in which all churches unite. The program will be given at 10:30 o'clock in the morning at the First Christian Church, Rev. Homer J. Vosburgh, pastor of the First Baptist Church, delivering the annual Thanksgiving address.

[...]ESTOR

Wisdom of Policy of Diversifying Investments Strikingly Illustrated in Europe During Course of World War—Plan Seen As Bulwark in Time of Stress.

[...] the lot of the German investor. In Germany, before the war, let us assume the German government loans represented the maximum of security, of principal in the minds of the German investors. The individual who had all his money tied up in German imperial loans in 1918, however, has had, as a result of the German currency inflation and subsequent readjustment following the war, almost his entire principal wiped out. On the other hand, the German investor who had placed some of his capital in Canadian Pacific Railway stock or Japanese government bonds has practically all of that part of his principal int[a]ct.

All things considered, it would seem that the domestic investor would do well to give due consideration to the best and most seasoned of the foreign government external obligations, of which there are thirty-three listed on the New York Stock Exchange today, compared with only six immediately before the outbreak of the World War.

It has been shown that a more equitable distribution of the world's gold is essential if we wish to assure the maintenance of the gold standard among the leading nations. These nations must, in turn, have long-time credits if they are to continue to take our excess production through the channels of trade. Rehabilitation must be accomplished, and we, as the world's creditor nation, are morally obligated to do our part in that direction. These things can be accomplished through providing funds by purchase of their bonds.

So far as security goes, it has been demonstrated that defaults are relatively small in the matter of foreign government bonds, as nations and peoples must maintain their credit intact for their own salvation. The attractions are the high current return and the prospect for future price appreciation. Already the tide has turned and nations that have recovered to any extent are paying less for their credit.

BUSINESS PHILOSOHPY

BY WILLIAM FEATHER

PATIENCE is the virtue of big men. I have known only one or two big men who were not patient, and I knew them in my youth, so that the impatience which they exhibited toward me was probably justified.

In a business, nasty wrangles seem to rise and the man at the top has to settle them. One reason why he is able to settle them with the ease and final good feeling all around that is characteristic of the big men is that he has complete authority; but another, and more important reason, is that he has patience.

Patience means endurance, perseverance to the desired end.

SHIPPING and Los Angeles Harbor NEWS

SHIP WINS PALM FOR EFFICIENCY

Steamer Hollywood Awarded Highest Rank

Honor Announcement Made by Federal Board

Recognition Comes to Coast for First Time

For the first time any Shipping Board vessel on the Pacific Coast has received the honor, the steamer Hollywood, in port today, has been awarded highest rank for general efficiency by the Shipping Board, which operates upwards of 300 ships.

The honor not only covers general efficiency, but particularizes on fuel economies and general expertness of upkeep. That the Hollywood has at last been recognized as due such honors, has long been expected, according to local shipping men, who, each time the vessel has entered this port, have commented upon the immaculacy of the ship.

The honor goes to the whole crew of the ship, with particular mention of the master and chief engineer, both of whom received cash bonuses for their ship's performance. The master is Capt. Randall H. Rogers, erstwhile skipper of fast passenger liners, and known as the "Beau Brummel of the Pacific." The chief engineer is L. W. Lininger, a veteran of almost two-score years at sea without a blemish on his record.

When the Hollywood continues on her journey to the east coast of South America today, she will be loaded to the limit with 6000 tons of the Coast's general merchandise and 4,000,000 board feet of northwest lumber. She is taking on 1200 tons of locally canned sardines for Latin consumption, the first large shipment of the fish canned for export this season.

The vessel on her last trip northbound also had the honor of bringing in one of the richest cargoes ever brought from South and Central America, valued at $10,000,000, and including $6,000,000 of coffee, the greatest shipment from Brazil to this Coast.

Under special arrangement with the Shipping Board, Capt. Rogers will have as his passenger and guest, Leo F. Cochran, recently appointed Vice-Consul to Buenos Aires, who will board the ship here today. Cochran has served in similar capacities both in the Orient and in Europe.

WHALERS REAPING RICH HARVEST IN SOUTH

Whales are running in great numbers off Magdalena Bay, and the Mexican Whaling Corporation's fleet, which left here two months ago for those whaling grounds, is reaping a bountiful harvest, according to Capt. Gust Johnson, just arrived from the scene with the motorship Vaquero. The reducing plant on the whaling fleet's mother ship Mexico had handled forty whales up to the 18th inst., the date the Vaquero sailed north, and the three killer boats each brought in a leviathan on that date, Capt. Johnson reported.

Another whaling fleet, headed by the Kommandoran II, is nearing Los Angeles, en route to Magdalena Bay, after whaling off Alaska all summer.

The Vaquero brought 290 tons of guano for discharge here for fertilizer for citrus orchards.

Capt. Johnson learned on arrival here that his son, Albert Johnson, has been appointed master of the Shipping Board steamer Oakridge, and had just returned to Portland from his first trip to the Orient in command. The son is a San Pedro boy, 26 years of age, and one of the youngest skippers of big ships on the Coast.

George Beermaker, San Diego shipping man, who operates vessels between that port and Lower California, and accompanied his guano shipment from Magdalena Bay yesterday, reports development of several small industries around Ensenada. Preparations are under way to irrigate several thousands acres, fifteen miles south of Ensenada; onyx shipments farther south are being revived, and Canadians and Australians are drilling for oil 150 and 250 miles south of Ensenada.

It was Daisy Day at the harbor yesterday, four ships with that prefix being in port at one time. They were the Daisy Matthews, Daisy Gray, Daisy Putnam and Daisy Gadsby, all members of the fleet of S. S. Freeman & Co., which transports lumber here from the Northwest.

W. R. Chamberlin Company, lumber and shipping firm, has moved its Los Angeles offices to 264 Chamber of Commerce Building, at Twelfth and Hill.

E. N. Tarney, recently appointed Pacific Coast manager of the Garland Line, wired from Seattle yesterday that he had appointed Neal S. Laidlow district manager for the line for the Puget Sound, and the establishment of a separate agency in the north with headquarters at 203 Central Building, Seattle. Tarney has been on a tour of inspection of his northern offices and will return to his headquarters in Los Angeles about December 1.

George Mulholland, veteran purser on the liner Humboldt, who has been ill ashore at San Francisco for three months, is reported recuperating and will resume his position about January 1. He has been relieved temporarily by John Fay, father of Joe Fay, White Flyer agent at Los Angeles Harbor. Mulholland is one of the oldest pursers in point of service on the Coast, being recalled as purser on the old Roanoke, Tillburn, Breakwater, Yucatan and the George W. Elder, many of which haven't sailed for a generation.

The Shipping Board freighter West Conob has been allocated to Swayne & Hoyt for at least one voyage to South America, and is due at Los Angeles next month, after overhaul and loading at San Francisco, where she has been on the mud flats many months. Heavy offerings recently prompted Swayne & Hoyt to ask for an [...]

[...]

SHIPPING

PORT INDEX

OUTER HARBOR DISTRICT

[...]

SAN PEDRO DISTRICT

[...]

WEST BASIN DISTRICT

[...]

WILMINGTON DISTRICT

[...]

TERMINAL ISLAND DISTRICT

[...]

CARGO ARRIVALS AT THIS PORT

MONDAY, NOVEMBER 23

[...]

DUE TO ARRIVE

[...]

DEPARTURES

MONDAY, NOVEMBER 23

[...]

DUE TO DEPART

[...]

CARGO VESSELS DUE TO ARRIVE

TUESDAY, NOVEMBER 24

[...]

CARGO VESSELS DUE TO DEPART

TUESDAY, NOVEMBER 24

[...]

PASSENGER SCHEDULE

ARRIVING

[...]

SAILING

[...]

VESSELS IN PORT

[...]

ON SCHEDULE

[...]

PLEASURE CRAFT

[...]

MOTION-PICTURE CRAFT

[...]

VESSELS LAID UP

[...]

COAST AND GEODETIC SURVEY TIDES FOR NOVEMBER, 1925

HIGH WATER

[...]

LOW WATER

[...]

SUN AND MOON

[...]

ARRIVALS AND CLEARANCES AT WORLD'S PORTS

[BY A. P. NIGHT WIRE]

[...]

RADIO REPORT

[...]

[BY RADIO CORPORATION OF AMERICA.]

WILMINGTON STATION

[...]

SAN FRANCISCO STATION

[...]

PORTLAND STATION

[...]

LOS ANGELES STATION

[BY FEDERAL TELEGRAPH]

[...]

WHITNEY OLSON, Bellingham for Los Angeles, 251 miles from Los Angeles.

WAPAMA, San Francisco for Seattle, 298 miles from Seattle.

FRANK H. BUCK, Seattle for Port Costa, 290 miles from Seattle.

H. W. BAXTER, arriving Longview 4 p.m., from Los Angeles.

CAPT. F. LUCAS, Los Angeles for Astoria, 85 miles from Astoria.

ROCHELIE, San Francisco for James Island, 73 miles from James Island.

HAVRE MARU, left Coos Bay for Vancouver, 4 p.m.

MULTNOMAH, San Francisco for Columbia River, 85 miles south of Columbia River.

NOTICE TO MARINERS

SAN DIEGO BAY, California—San Diego Bay beacon 12 will be permanently discontinued about December 10, 1925.

C. & G. Survey Chart 5107.

Buoy List, 18th District, 1925, p. 8.

NEWPORT BAY, California—Newport Bay jetty outer end light reported showing incorrect characteristics; will be adjusted to show proper characteristic about December 10, 1925.

C. & G. Survey Chart 5102.

Light List, Pacific Coast, 1925, No. 16.

Buoy List, 18th District, 1925, p. 9.

SAN FRANCISCO BAY, California—Islais Creek entrance gas buoy, 2, established November 17, 1925, in three fathoms of water in the position of Islais Creek entrance buoy, 2, which was then discontinued. Buoy has a red superstructure and shows a flashing white light every three seconds, flash 0.3 second duration, 23 candlepower, eight feet above water.

C. & G. Survey Charts 5530, 5532.

Light List, Pacific Coast, 1925, No. 84a.

Buoy List, 18th District, 1925, p. 20.

SUISUN BAY, California—Point Edith light and echo board—Light changed November 17, 1925, to flashing red every three seconds, flash 0.3 second duration, and intensity increased to 70 candlepower. No other change.

C. & G. Survey Chart 5534.

Light List, Pacific Coast, 1925, No. 131.

Buoy List, 18th District, 1925, p. 28.

CALIFORNIA, seacoast—Fort Bragg Landing gas and whistling buoy, FB, to be established about December 15, 1925, in the position of Fort Bragg Landing whistling buoy, FB, which will be permanently discontinued same date. Light will be flashing white every three seconds, flash 0.3 second duration, sixteen feet above water, 280 candlepower, visible nine miles.

C. & G. Survey Charts 5602, 5703, 5802, 5952.

Light List, Pacific Coast, 1925, No. 168.5.

Buoy List, 18th District, 1925, p. 30.

Coast Pilot, Pacific Coast, 1917, p. 115.

VISITS NEIGHBORS' UNIT

[EXCLUSIVE DISPATCH]

SAN JOSE, Nov. 23.—Mrs. Christiana Hamill of Los Angeles, State supervising deputy of the Royal Neighbors of America, paid a visit to Liberty Camp, No. 5134.

WHAT'S DOING TODAY

University Club of Los Angeles luncheon meeting, clubhouse, 614 South Hope, 12:15 p.m. Harold C. Bryant will speak on "Wild Game and Bird Life in California."
Girls' Corner Club meeting, Auditorium Building, Fifth and Olive, 6 to 8 p.m.
Admiral Robley D. Evans W.R.C. No. 120, meeting, Patriotic Hall, 1816 South Figueroa, 1 p.m. Dinner program at 6 p.m.
Advertising Club of Los Angeles luncheon meeting, Biltmore, noon. H. H. Lestico will speak on "Developing Retail Selling Support for Your Advertising."
Radio Industries meeting, Alexandria, evening.
International Artists' Club dinner program, More's Grill, evening.
Soroptimist Club luncheon meeting, Biltmore, noon.
Blue Triangle Club Thanksgiving party, 631 South Spring, evening.
Southwest Museum exhibit, Marmion Way and Avenue 46, afternoon.
Los Angeles Museum exhibit, Exposition Park, 10 a.m. to 4 p.m.
Free, permanent California exhibit, scenic motion pictures, State Exposition Building, Exposition Park, 10 a.m. to 5 p.m.
Illustrated lectures, scenic motion pictures, Chamber of Commerce, 10 a.m. to 4:15 p.m.

STATE SOCIETIES:
Kentucky State Society program and dance, 637 South Hill, evening.
Arizona Society of California dance, 1500 South Figueroa, evening.

MOTION PICTURES:
Alhambra, 731 South Hill—"Where Was I"
Criterion, Grand at Seventh—"Lazybones."
Forum, Pico and Norton—"The Wedding Song."
Grauman's Hollywood, 6768 Hollywood—"The Big Parade."
Grauman's Metropolitan, Sixth and Hill—"Lovers in Quarantine."
Grauman's Million Dollar, Third and Broadway—"Little Annie Rooney."
Grauman's Rialto, Broadway near Eighth—"Phantom of the Opera."
Loew's State, Seventh and Broadway—"Go West."
Philharmonic Auditorium, Fifth and Olive, "Siegfried."
Tally's Broadway, 833 South Broadway—"Simon the Jester."

STAGE:
Biltmore, 530 W. Fifth, "King Lear."
Egan Theater, Pico and Figueroa—"White Collars."
Majestic, 845 South Broadway—"Cork of the Roost."
Morosco Theater, Pico and Figueroa, "The Song and Dance Man."
Mason, 127 South Broadway—"All for You."
Orange Grove, 730 South Grand—"Hell-Bent for Heaven."
Playhouse, 840 South Figueroa—"What Price Glory."

VARIETIES:
Burbank, Sixth and Main—"The Girl Friend's Revue."
Hillstreet, Eighth and Hill—Ben Blue, Frank and Milt. Britton.
Hippodrome, Main and Fourth—"The Night Ship."
Orpheum, 630 South Broadway—Charlotte Greenwood.
Pantages, Seventh and Hill—Vaudeville.

SCIENTIST SAYS DOYLE WAS FOOLED

Dr. Pierce Tells About Fire Photo Mistaken for Spirit Picture

[EXCLUSIVE DISPATCH]

NEW YORK, Nov. 23.—Sir Arthur Conan Doyle, lecturing on spiritualism in this city, once showed his audience a picture of twelve Chicago firemen against a background of smoke under the impression he was exhibiting a remarkable spirit photograph, writes Dr. Walter Franklin Pierce, widely known investigator of supernatural phenomena, in the current issue of the Scientific American.

Dr. Pierce, whose article, "My Doubts About Spirit Photographs," is described as a scientist's answer to Conan Doyle's recent "The Case for Spirit Photographs," explains that he is telling for the first time how the noted spiritualist was fooled by a fake.

"Doyle admitted he did not know the history of the picture, but it looked so much like the famous Cenotaph spirit photograph that he admitted it," the investigator writes.

"I recognized it at once as a fake made by a Chicago photographer to show what could be done in that direction. I saved my lecturer from repeating his blunder and would not tell the story now, had Doyle not become so bitter against common sense caution, and so dangerous to the public who thinks the inventor of an impossible fiction detective must have been himself a good detective."

Dr. Pierce begins his article with the statement: "I do not deny that there are spirit photos, but 'hae ma doots' of pronounced character."

Dr. Pierce's article follows tests by the Scientific American of the assertions of many spirit mediums, the last one to be examined by the publications committee, of which Dr. Pierce was a member, being Mrs. E. L. Crandon, more widely known as "Margary," wife of a Boston physician.

PAY RECEIVED FOR FIRST CAR OF ORE

NET RETURN TO BUCKINGHAM MINE OF NEVADA IS $1128

[EXCLUSIVE DISPATCH]

BATTLE MOUNTAIN (Nev.) Nov. 23.—Payment has been received from the smelter on the first carload of twenty-five tons of shipping ore sent by the Buckingham Mina Consolidated Mines Company, according to general manager E. A. S. Whittard. He states the net weight, after deducting for sacks and moisture, was 51,484 pounds.

The smelter return was $61.70 per ton and consisted of gold, $6.22; silver, $44.01, lead $9.99; copper, 51c; iron, 96c. The smelter charge per ton, $11.04, and freight and assay charges, $175.13, leaving a net amount paid to the company, $1,128.96.

Whittard further states that the Buckingham Mine is essentially a milling ore mine and with the ore reserve of $750,000 now developed, plus today's indications, point to the likelihood of its becoming an enormous one. He emphasizes the fact that this test shipment merely represented such high-grade ore as was broken in development work.

COOLIDGE ASKED TO BACK PENSION BILL

[BY A. P. NIGHT WIRE]

WASHINGTON, Nov. 23.—President Coolidge's support for increased pensions for veterans of the Spanish-American War was asked today by Carmi A. Thompson, Commander in Chief of the United Spanish War Veterans. Mr. Thompson explained to the President that a bill which he understands will be introduced in the House at the next session will incorporate many features of the Bursum pension bill, which Mr. Coolidge vetoed two years ago.

BUSINESS BREVITIES.

(Advertising)

The Times Branch office, 621 South Spring street. Advertisements and subscriptions taken. Telephone MEtropolitan 0700.

Every Woman Knows

Myer Siegel & Co.

617-619 South Broadway

Follow the Reductions

of Our Pre-Thanksgiving Sale

Coats, Dresses, Suits, Sports Apparel, Lingerie, Hosiery, Millinery, Bags, Scarfs, Jewelry and other accessories are at very special prices.

Misses' Hats

Today

$4.95 to $9.75

Small, snug-fitting satin and felt hats in the snappy collegiate styles and colors.

Misses' Shop, Fourth Floor

VOGUE COMPANY

BROADWAY AT EIGHTH

SHEER "CHIFFON" HOSIERY

The Latest SHADES and Tints

Full-Fashioned — Thread Silk "Chiffon"

1.95 Box of Three Pair, $5.45

Slipper Heel

Square Heel

All Sizes

"Chiffon" Hosiery That We Can Guarantee

For Thanksgiving Sterling Silver Carving Set

$5.00

This knife and fork for serving game, small fowl, steaks, fish and chops will be more usable than ever during the holidays.

Four beautiful designs are offered you (plain colonial as illustrated,) pointed colonial, and two handsomely decorated numbers.

Fitted with stainless steel blades and forks, shown only at Donavan & Seamans Co. in Los Angeles.

Order your Christmas greeting cards now.

Donavan & Seamans Co.

JEWELERS & STATIONERS

PLATINUM, GOLD & SILVERSMITHS

743 South Broadway

BRIEFS PRESENTED IN COPPER PATENT CASE

COMPANY ASKS REOPENING OF ACTION CAPTURED BY ITINERANT MINER

[BY A. P. NIGHT WIRE]

SAN FRANCISCO, Nov. 23.—The American Smelting and Refining Company today entered its briefs and arguments before the United States Circuit Court on a petition for permission to reopen in the United States District Court of Washington State, the action whereby George Campbell Carson, itinerant copper miner, won an accounting from American and other copper companies, for patent infringement. The smelting company assert they had new evidence. The judgment, Carson's attorneys stated, entitled the humble miner to millions of dollars in damages.

The petitions and arguments were taken under submission by the court.

The patent referred to covered a process for reducing copper ore. The American company says that Carson's winning patent was based on a previous invention which the defendant companies had been employing at the time the Carson device was invented.

The judgment in Carson's favor has been upheld by the United States Supreme Court.

—for regular service insuring against Rats, Mice, Roaches and Ants.

Rose Rat Exterminator Co., L. A.

A national institution with 45 years' experience

Transmission of sound waves from one brain to another by radio is predicted by Prof. Ferdinando Cazzamali of the University of Milan.

VOGUE COMPANY

BROADWAY AT EIGHTH

Special Pricings of New Midwinter Dresses

Stunning Frocks Made to Sell at Higher Prices

Sensational Sale of

300 DRESSES

Attractive Styling and Striking Color Contrasts—Smart New Circular Skirts

This exceptionally low pricing of smart winter modes is an event that should not be overlooked by the economical shopper. The stunning trimmings, high-grade materials and the chic winter styles make these dresses a remarkable value at this exceedingly low price.

$10.95

PIERCE DESK CO.

OFFICE FURNISHERS

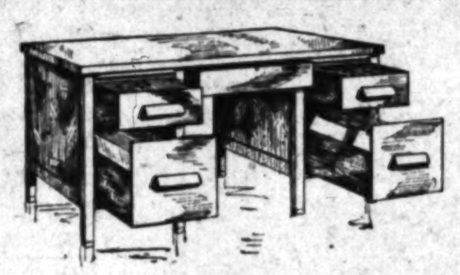

Corporation Desks, $53.00

A NEW carload of these admirable desks has just arrived — splendid value and eminently suitable for the office of a manufacturer or a corporation, where strength and utility count for more than elaborate finish. They're full size desks, with 60x34 tops; in selected white oak, tops and drawer fronts of corded oak. Pedestal typewriter secretary's desk to match, $64.00.

Hoosier Desks are "Built True, Clear Through."

BETTER BUSINESS HOMES

WE OFFER

For This Week Only

Any Coat or Dress

From Our Entire Stock

Values up to $45.00

AT 15.00

Over four hundred garments to choose from. Nothing held out. No charges, refunds or exchanges during sale.

Sizes 14 to 44

Lester's

203 Brack Shops

527 W. 7th St.

THE WEATHER

(Official Report)

LOCAL OFFICE, U. S. WEATHER BUREAU, Los Angeles, Nov. 23.—[Reported by H. B. Herzey, Meteorologist.] At 5 o'clock a.m. the barometer registered 29.98; at 5 p.m., 29.88. Thermometer for the corresponding hours showed 65 deg. and 73 deg. Relative humidity, 5 a.m., 16 per cent; 5 p.m., 3 per cent. Wind, 5 a.m., east, velocity 6 miles; 5 p.m., south, velocity 3 miles. Temperatures, highest, 73 deg.; lowest, 64 deg. Rainfall for season, .74 of an inch; normal to date, 1.89 inches; last season to date, 1.77 inches. Barometer reduced to sea level.

WEATHER CONDITIONS.—Nov. 23: Light rain has fallen at some stations in the North Atlantic States during the past twenty-four hours, but no precipitation of importance has occurred in other portions of the country. Moderate temperature is reported over the greater portion of the country this morning. In Southern California fair, moderately warm weather prevailed yesterday and last night. It is cloudy at all stations this morning. A slight depression has made its appearance on the Southern California coast. This is expected to give mostly cloudy, unsettled weather in this vicinity Tuesday, but probably no rain.

SUN, MOON AND TIDES.—Los Angeles, Nov. 24: Sun rises 6:23 a.m., sets 4:45 p.m. Moon rises 1:37 p.m., sets 12:40 a.m. Los Angeles Harbor, Nov. 24: High tides, 3:13 a.m. and 4:34 p.m.; low tides, 11:25 a.m. and 11:23 p.m.

LOCAL TEMPERATURES.—Nov. 23: Minimum and maximum temperatures from Southern California points, reported yesterday to the Los Angeles office of the U. S. Weather Bureau, were as follows:

Stations—	Max.	Min.
Bonita	84	53
Corona	75	50
El Cajon	84	50
Escondido	82	46
Imperial	82	47
Los Angeles Harbor	77	62
Mt. Wilson	62	48
Newport Harbor	75	59
Pasadena	76	58
Pomona	77	58
Redlands	73	49
Riverside	78	49
San Bernardino	75	47
San Fernando	77	60
Santa Ana	78	49
Santa Barbara	86	56

LOCAL FORECAST

For Los Angeles and vicinity: Cloudy, unsettled weather; possibly occasional showers.

STATE FORECAST

SAN FRANCISCO, Nov. 23.—Weather forecast: San Francisco and vicinity: Cloudy and unsettled; moderate temperature; gentle variable winds.

Northern California: Cloudy and unsettled; probably local showers over south portion; moderate temperature; gentle variable winds.

Sacramento and Santa Clara valleys: Generally cloudy and somewhat unsettled; moderate temperature; gentle variable winds.

San Joaquin Valley: Generally cloudy, with probably local showers; moderate temperature; gentle variable winds.

Southern California: Cloudy, with local rains; moderate temperature; moderate south, shifting to west winds.

TEMPERATURES

Stations—Conditions, 5 p.m.	Temperatures— Max.	Min.	Precip. 5 a.m. to 5 p.m.
Abilene—Partly cloudy	70	32	0
Boise—Cloudy	38	28	0
Boston—Cloudy	46	44	.02
Buffalo—Cloudy	30	24	T.
Chicago—Cloudy	32	20	0
Denver—Cloudy	68	30	0
Des Moines—Partly cloudy	40	22	0
Dodge City—Clear	70	28	0
El Paso	..	32	0
Eureka—Cloudy	60	42	0
Flagstaff—Cloudy	56	22	0
Fresno—Partly cloudy	70	46	0
Galveston	..	44	0
Grand Junction	..	26	0
Havre—Cloudy	52	26	0
Helena—Partly cloudy	44	28	0
Huron—Partly cloudy	30	16	0
Kamloops—Cloudy	40	34	0
Kansas City—Clear	46	28	0
Knoxville—Clear	36	28	0
Lander	..	22	0
Los Angeles—Cloudy	73	64	0
Memphis—Partly cloudy	46	30	0
Modena—Cloudy	56	18	0
Needles—Cloudy	68	42	0
New Orleans—Clear	54	42	0
New York—Clear	42	38	0
North Head—Cloudy	48	42	0
Oklahoma—Clear	64	22	0
Omaha	..	24	0
Phoenix—Cloudy	76	52	0
Pittsburgh—Clear	30	28	.02
Portland, Or.—Cloudy	48	32	0
Rapid City—Clear	62	25	0
Red Bluff—Partly cloudy	60	46	0
Roseburg—Partly cloudy	50	36	0
Roswell—Partly cloudy	70	22	0
St. Louis—Clear	36	28	0
Minneapolis, St. Paul—Pt. cldy.	38	16	0
Sacramento—Cloudy	58	46	0
Salt Lake City—Cloudy	42	30	0
San Diego—Raining	72	62	T.
San Francisco—Clear	62	52	0
San Luis Obispo—Partly cloudy	78	56	0
Santa Fe	..	28	0
Seattle—Cloudy	46	34	0
Spokane—Partly cloudy	38	24	0
Tampa—Clear	58	50	0
Tonopah—Cloudy	52	42	0
Tucson—Partly cloudy	80	56	0
Washington—Clear	38	30	0
Winnemucca—Cloudy	48	18	0
Winnipeg—Clear	40	22	0
Yuma—Clear	74	54	0

VITAL RECORD

MARRIAGE LICENSES

The following marriage licenses were issued yesterday. Name and age given.

ABERCROMBIE—MILLER. Albert L. Abercrombie, 30; Lauretta P. Miller, 30.
ALGYER—CHALUPA. Laurence John Algyer, 28; Helen Chalupa, 28.
ANDRUS—FENNELL. Theodore G. Andrus, 28; Gladys Anabell Fennell, 22.
ARNOLD—RUST. Robert L. Arnold, 31; Laura Genevieve Rust, 19.
ATLASS—FRANK. Mortimer H. Atlass, 21; Louise A. Frank, 19.
BAUMGARDNER—CROWELL. Ernest Johnson Baumgardner, 21; Ella Crowell, 20.
BEALS—FISHER. Le Roy W. Beals, 26; Peggy Fisher, 23.
BEHRENDT—NEWMARK. George S. Behrendt, 21; Katheryn H. Newmark, 21.
BERLIN—MAXSON. August William Berlin, 37; Cora Ann Maxson, 20.
BEYDLER—MACE. Ross Crafton Beydler, 29; Marée Mace, 35.
BLAIR—CURTI. James K. Blair, 29; Antonetta Curti, 18.
BROWN—CHREST. George Brown, 27; Frances L. Chrest, 18.
BRUCE—SPENCE. Frank F. Bruce, 40; Kathleen Spence, 32.
BURNS—GONDEK. Joseph F. Burns, 24; Clara R. Gondek, 19.
CASSADY—ZINK. William Henry Cassady, 42; Margaret Anna Zink, 33.
CLAY—SIMPSON. Walter Clay, 50; Cora Williams Simpson, 42.
CLIFFORD—MURPHREE. Gerald Fremont Clifford, 23; Reba Murphree, 19.
COOK—FOX. Udo W. Cook, 26; Della M. Fox, 24.
CUETO—CANO. Juan Cueto, 21; Aurora R. Cano, 19.
CURNUTT—DAVIDSON. John M. Curnutt, 37; Madge U. Davidson, 23.
CURTIS—SHAFFER. Norman Ryan Curtis, 21; Katie Shaffer, 20.
DAVIS—SAMILOW. Harry A. Davis, 48; Jeannette Samilow, 36.
DAWSON—RYAN. William Alden Dawson, 34; Mary Mildred Ryan, 24.
DEMMING—MORRIS. Frank Hall Demming, 33; Margaret M. Morris, 25.
DEVAN—ALDRICH. Jack Devan, 38; Carrie Loraine Aldrich, 27.
DISHONGH—ELFORD. Leonard Holmes Bush Dishongh, 31; Eleanor Regina Elford, 28.
DOUGLASS—CUNNINGHAM. James Douglas, 41; Mary Cunningham, 33.
DROBMAN—JACOBS. Morris Drobman, 23; Laura Jacobs, 18.
DUNLAP—REAM. Lewis C. Dunlap, 43; Dora A. Ream, 36.
DUPREE—PRICE. Troy Dupree, 67; Malissia Price, 49.
FEENSTRA—SAMUELSON. Marinus K. Feenstra, 21; Evelyn Samuelson, 20.
FERGUSON—JACOBS. Walter M. Ferguson, 51; Kathryn M. Jacobs, 43.
FOLEY—KARLL. Thomas Joseph Foley, 24; Mildred S. Karll, 21.
FREY—LE BARD. Albert W. Frey, 51; Sarah E. Le Bard, 49.
FRYK—WHEELER. Clarence Fredolph Fryk, 23; Virginia Sue Wheeler, 21.

Teeth as Low as $5. Best Set $7

Best set, none better, no matter how much you pay, including your choice of base plate material, (metal excepted). (Guaranteed 10 years) $7

MY EXTREMELY LOW PRICES

Teeth as low as	$5.00
Best set of teeth (either set)	$7.00
Gold Crowns (22 karat)	$4.00
Bridge Work (22 karat)	$4.00
Porcelain Crowns	$4.00
Gold Fillings	$1.00 up
Gold Inlays	$1.00 up
Synthetic Porcelain	$1.00 up
Silver Fillings	50c up
Cement Fillings	50c up
Teeth Treated	50c
Nerve Removed (Painless)	$1.00
Teeth Extracted (Painless)	50c

No charge for painless extraction and cleaning when other work is contracted for.

Old gold is valuable. I pay cash or allow you full value for it on dental work.

NOT A DENTAL PARLOR. A PRIVATE high-class, up-to-date SANITARY dental office with sterilized instruments, and gentlemanly operators, whom you will not be ashamed to recommend to your friends.

X-Ray Service Free With Other Dental Work

Dr. Fairfield EXAMINATIONS FREE

Entire third Floor 536 So. Broadway

Next to Arcade Building, TUcker 5236

Hours: 8:30 to 6; Sun., 9 to 12.

MARRIAGE LICENSES

The following marriage licenses were issued yesterday. Name and age given.

GARCIA—NEGRETE. Jesus Garcia, 27; Bufonia Negrete, 25.
GEORGESON—DODD. James Georgeson, 28; Evelyn R. Dodd, 29.
GUERRERO—ROJAS. Armando Guerrero, 32; Maria Rojas, 25.
HAROLD—BROOKS. Clarence Fredrick Harold, 28; Doris Brooks, 26.
HOFFMANN—BATESOLE. Fred W. Hoffmann, 31; Genevieve Batesole, 18.
HORTA—GARCIA. Manuel Horta, 23; Mary Garcia, 17.
HYATT—LOCKHART. Charlie Eugene Hyatt, 21; Jessie Olivia Lockhart, 20.
JOHNSON—ARROWSMITH. Swan Johnson, 65; Anna K. Arrowsmith, 60.
JOHNSTON—DE BOLD. Scott E. Johnston, 40; Julia E. De Bold, 38.
JOHNSTONE—BAINS. George D. Johnstone, Jr., 19; Margaretta Josephine Bains, 18.
JUAREZ—DURAN. Catarino Juarez, 20; Pequeña Duran, 24.
KATZ—MOSKOWITZ. Morris Katz, 27; Ida Betty Moskowitz, 22.
KENNEDY—BOND. Gail R. Kennedy, 23; Sadie E. Bond, 19.
KOLB—WILLIAMS. Edwin F. Kolb, 60; Hazel Williams, 21.
KOLLMORGAN—HEATON. Edward H. Kollmorgan, 24; Virginia L. Heaton, 21.
KRASNE—BRODY. Harry Krasne, 26; Dolores Brody, 18.
KRONEMAN—RYAN. Victor Alexander Kroneman, 21; Dorothy Elizabeth Ryan, 18.
LA ROSE—TINDER. Lewis L. La Rose, 44; Jessie A. Tinder, 35.
LAWRENCE—RANKIN. Ernest Lawrence, 24; Violet M. Rankin, 28.
LOFSKY—ROSEN. Jacob Lofsky, 25; Sadie Rosen, 20.
McKEE—EVANS. George Thomas McKee, 24; Ellen Mary Dorothea Evans, 24.
MILLS—VAN LENT. Robert Mills, 27; Gertrude F. Van Lent, 21.
MINOR—TURNER. Norman Howard Minor, 24; Beulah Truce Turner, 36.
MUELLER—EHRHART. Frederick G. Mueller, 22; Nellie Ruth Ehrhart, 19.
MURPHY—WARREN. William P. Murphy, 42; Lutie V. Warren, 45.
NEAL—SHAVER. Baines F. Neal, 38; Inez G. Shaver, 27.
NELSON—CARLAT. Joyce C. Nelson, 31; Maude Eleanor Carlat, 28.
PAWELK—SCHULZE. Richard Pawelk, 30; Anna Schulze, 40.
PEARCE—STOUT. Harold Methenal Pearce, 24; Franklyn Claire Stout, 20.
REID—BEMIS. Herbert L. Reid, 37; Janice Bemis, 36.
REID—ROBERTSON. Thomas Lester Reid, 30; Florence Robertson, 32.
RICHARDSON—SCHRAMM. William F. Richardson, 28; Anna Schramm, 27.
ROMERO—VALFRE. Robert E. Romero, 23; Lilly Valfre, 20.
RUBIO—FLORES. Vicente Rubio, 23; Rosa Flores, 23.
RUIZ—MEDRANO. Calistro Ruiz, 28; Josefina Medrano, 20.
SANUDO—GARCIA. Leancio R. Sanudo, 27; Maria Garcia, 22.
SHOFF—REITER. Leonard Wayne Shoff, 24; Mary Ellen Reiter, 23.
SMALL—CRESON. Edgar Small, 50; Hettie Creson, 37.
SPRENKLE—ST. JOHN. Arthur G. Sprenkle, 46; May C. St. John, 43.
SWENSEN—MURRAY. Anthony F. Swensen, 24; Mary E. Murray, 25.
TAIT—ROCKWELL. Edward C. Tait, 23; Mabel E. Rockwell, 34.
THOMASON—BOYD. James Thomason, 58; Maude Boyd, 30.
THOMSON—EBERT. Phil L. Thomson, 48; Matilda Ebert, 30.
TIKUNOFF—VALOFF. John Tikunoff, 21; Mary Valoff, 21.
TOUSLEY—OLSEN. Thomas Kirkland Tousley, 28; Elsie Olsen, 24.
TORGRIMSON—ULLENSVANG. Johnnie Torgrimson, 22; Esther Ullensvang, 17.
TRAVERSA—SCHROEDER. Joe Traversa, 48; Martha Amanda Dora Ottilie Schroeder, 39.
VACHA—BROWNE. Stanley Vacha, 38; Evelyn Emily Browne, 35.
WALES—LINDGREN. Ralph L. Wales, 24; Hilda Lindgren, 24.
WALKER—CARPENTER. Frank Robinson Walker, 26; Doris Adele Carpenter, 21.
WALLACE—HUGHES. Harold T. Wallace, 25; Irene Hughes, 20.
WEHEN—DE WEESE. Stanley Wehen, 23; Dorothy De Weese, 29.
WELLING—KOLPACK. Edmund H. Welling, 30; Mabel E. Kolpack, 32.
WHITT—DAVIS. Frank E. Whitt, 28; Mildred E. Davis, 19.
WHITE—MONROE. Sheldon Combs White, 21; Edith Mildred Monroe, 23.
WILLIAMS—PIXLEY. Morrison M. Williams, 23; Corinne Pixley, 22.
WILLIAMS—TEMPLE. Clifford Harold Williams, 21; Kathleen Leah Temple, 19.
WITECK—BROWNE. Joseph John Witeck, 21; Grace Ethel Browne, 17.
WRAY—OLSON. Robert H. Wray, 34; Pearl A. Olson, 26.
YOUNG—MacGREGOR. Otis G. Young, 19; Mary L. MacGregor, 18.
YOUNGS—McDOWELL. Gordon B. Youngs, 22; Neva I. McDowell, 19.
YRIARTE—SANUDO. Mario P. Yriarte, 24; Lubrada Sanudo, 28.

BIRTHS

Names, sex, place and date of birth.

ANDERSON. Mr. and Mrs. Carl. Daughter. 4516½ North Huntington street. November 17.
CHAMBERS. Mr. and Mrs. Ronald. Boy. 352½ North Rampart street. November 20.
McARDLE. Mr. and Mrs. James. Daughter. Hollywood Hospital. November 8.
RASICH. Mr. and Mrs. Blas. Boy. 419 Echandia street. November 20.
RICHARDS. Mr. and Mrs. Edward. Boy. Good Samaritan Hospital. November 19.
SANDER. Mr. and Mrs. Albert. Boy. 2339 South Highland avenue. November 21.
SMALLEY. Mr. and Mrs. William. Boy. Hollywood Hospital. November 14.
THOMAS. Mr. and Mrs. Arthur. Daughter. 1316 One Hundred and Tenth street. November 19.
VOSS. Mr. and Mrs. Frederick. Daughter. Osteopathic Hospital. November 19.
WAKELAND. Mr. and Mrs. Claude. Daughter. 1343 Crown Hill. November 19.
WILL. Mr. and Mrs. Arthur. Boy. Hollywood Hospital. November 13.
WILTSE. Mr. and Mrs. Roy. Daughter. Rice's Maternity Home. November 15.
YORK. Mr. and Mrs. James. Boy. Stork's Nest. November 18.

DIVORCE SUITS FILED

ANCK. Alice Rogers against William H.
BASSE. Lillian against David.
BENNETT. Elsie against Warren D.
DUNCAN. Cecelia M. against Glenn W.
EAGLE. Gladys against Alfred.
FERGUSON. Pearle Louise against Pinkerton.
FLEMING. Elizabeth against Wilson B.
GISH. Lillian E. against Jerry Lewis.
HAMMEL. Dorothy against Ray.
HAZZARD. Maud B. against Ira G.
HOLCOMB. Anna against Thomas A.
McKELVEY. Alice against William H.
ORMSBY. Nancy J. against Lemuel L.
PAXTON. Dorothy G. against Mandes S.
PFIENZINGER. Leora May against Frank Lee.
QUINN. William F. against Katherine G.
TESSIER. Alphonse against Virginia.
WHARTON. Margaret Elizabeth against Milton O.

DIVORCE DECREES GRANTED

AVILA. Ernest D. from Stella C.
BAKER. Alfred T., Sr., from Catherine M.
BUSH. Minerva from Samuel E.
OFFILL. Edith E. from Artie V.

NATURALIZATION PETITIONS

Petitions for naturalization, with name, nationality and residence given, were filed yesterday with the United States District Court, as follows:

Maria Sundergeld, 1046 West Manchester; Germany.
Mrs. Harriet Marie Johnston, 1069 South Euclid avenue; Canada.
James Arthur Johnston, 1069 South Euclid avenue; Canada.
John O. Foss, 349 West One Hundred and Nineteenth street; Norway.
Louis Peter Harbelin, Inglewood; France.
Mrs. Elizabeth Jane Watt, Long Beach; Scotland.
Thomas Henry Wilson, 2001 Arapahoe street; Ireland.
Erich Oswald Hans Carl Maria Von Strohein, 220 North Oxford avenue; Austria.

OFFICIAL DEATH LIST

Name and place of death—	Age.	Date.
BECHLER, Tony. Los Angeles	36	Nov. [illegible]
BOURKE, Thomas. Los Angeles	75	Nov. 19
BURLESON, Chauncey. Los Angeles	77	Nov. 21
COBB, Effie. Los Angeles	58	Nov. 20
CROWLEY, James. Los Angeles	42	Nov. 19
DEY, Carrie. Los Angeles	79	Nov. 21
EPPERSON, Gussie. Los Angeles	58	Nov. 20
GOODRICH, Joe. Los Angeles	29	Nov. 20
HEALY, Fannie. Los Angeles	45	Nov. 17
LA VELLE, Edna. Los Angeles	37	Nov. 40
McKNIGHT, William. Los Angeles	60	Nov. 16
MURPHY, Hedley. Los Angeles	63	Nov. 21
SMITH, Edmund. Los Angeles	43	Nov. 20
SWANSON, Anna. Los Angeles	73	Nov. 21
SWIGART, Maria. Los Angeles	82	Nov. 21
WESTFALL, John. Los Angeles	62	Nov. 20
WILLIAMS, Carl. Los Angeles	34	Nov. 20
WORKMAN, Ida. Los Angeles	29	Nov. 20

DEATHS

With Funeral Announcements

BILDERBACK. November 22, Mrs. Dora, beloved mother of Charles Bilderback, aged 83 years. Funeral services at the chapel of Robert Sharp & Son, 1218 South Flower street, today, November 24, at 3 p.m.

BURKHARDT. Helen Burkhardt, aged 38 years, loving wife of George Burkhardt. Services Wednesday at 2 p.m. from the Latter Day Saints' Church, corner Florence and Muscatel avenues. L. F. Uttar, funeral director.

CACCIOTTOLI. November 21, at 5444 Sierra Vista avenue, Prof. Jules Calvin Cacciottoli. Funeral Wednesday, November 25, at 8:30 a.m., from chapel of Cunningham & O'Connor, 1031 South Grand avenue. Requiem mass at the Cathedral of St. Vibiana at 9 a.m. Interment, Calvary Cemetery.

CARSON. John Henry, M.D., late of 649 South Orange Drive. Remains at B. C. Dellenbaugh & Co., 636 Venice Boulevard. Notice of funeral later.

CATLETTE. In this city, November 23, Mrs. B. H. Catlette. Remains at Pierce Brothers, 720 West Washington street. Notice of funeral later.

CRISS. The funeral services of Mrs. Alice Criss will be held today at 1 p.m. from the funeral parlors of W. A. Brown, 1335 South Flower street.

CORNWELL. Funeral services for Mrs. Alice T. Cornwell will be held Wednesday, November 25, at 4 p.m., from Pierce Brothers' chapel, 720 West Washington street. Interment, Neillsville, Wis.

CRUTCHER. Funeral services for Crawford Earl, beloved husband of May Violet Crutcher, will be held Wednesday at 2 o'clock in the chapel of Godeau & Martinoni, 828 West Washington street, corner Park Grove avenue.

The Los Angeles Times

TUESDAY MORNING, NOVEMBER 24, 1925. —PART II. 24 PAGES.

POPULATION / By the Federal Census—(1920)— 576,673 / By the City Directory—(1925)—[illegible]

HO, WATSON! HERE'S FLOCK OF HOLMESES

Future Criminologists Take Up Trail of Knowledge

Acting Chief of Detectives Finlinson Fingerprinting Miss Betty McEwen

FORTY members of the class of criminology of Pomona College yesterday visited Chief of Police Heath and toured police headquarters seeking knowledge of the department's methods of handling criminal cases. The young men and women were shown through the various divisions and were told in detail the systems used in identifying and classifying criminals and in preparing evidence for trial. A brief lecture on the department's work was given by Acting Chief of Detectives Finlinson.

ASK BILLBOARD REMOVAL

The removal of billboards on the western part of Washington street was yesterday recommended to the City Council by the Washington-Rimpau Association. The association also asked that steps be taken to prevent the erection of more billboards in this section.

ANDREWS TELLS OF GOBI DESERT

Explorer Relates Finding of Dinosaur Eggs

Traveled Trackless Wastes in Automobiles

Bones of Unnamed Animal Are Unearthed

Illustrating his lecture with stereopticon slides and motion pictures, Dr. Roy Chapman Andrews, Gobi Desert explorer, yesterday showed an audience of 400 at the Long Beach Ebell Club just how he and members of his staff dug out dinosaur eggs 10,000,000,000 years ago; described the ingenious manner in which the bones of the baluchitrerium, fifteen-ton prehistoric rhinoceros, were located, and furnished many other high lights on experiences of the third Asiatic expedition, which recently returned from Mongolia and which Dr. Andrews headed.

Yesterday's lecture was the first of a series to be delivered by the explorer in Southern California. Last night he spoke at Pomona College, this afternoon he will lecture before the Pasadena Lecture Course at Pasadena, Thursday afternoon and evening he will be the guest of honor of the Los Angeles Adventurers' Club, and on the 30th inst., he will address the Cosmopolitan Club at Santa Barbara.

TELLS OF DESERT

In his lecture yesterday, Dr. Andrews told the story not only of the expedition's astonishing scientific achievements, but also furnished sundry glimpses of the Gobi Desert and its inhabitants and told how he and a party of forty men traveled over trackless wastes in automobiles and what was their mode of life during their period of research work.

"More than twenty-five years ago Dr. H. F. Osborne, head of the American Museum of Natural History, under whose auspices the Asiatic expeditions have been conducted, advanced the theory that there was every reason to believe the cradle of mankind was located in Central Asia," said Dr. Andrews. "Unfortunately, travel in this part of the world was so difficult that practically no explorations ever had been made there. It was virtually a terra incognita, so far as science was concerned.

"It was to test Dr. Osborne's theory that the first expedition to the wastes of the Gobi was organized. The problem of travel was

(Continued on Page 2, Column 5)

Once Their Hordes Overran State

As They Looked in Native Haunts

California valley elk group in North America mammal hall at Los Angeles Museum which will be the first of a number of similar exhibits to be opened to the public.

ELK GROUP TO GO ON VIEW

First of Museum's Big-Game Exhibits to Have Formal Opening to Sightseers Next Friday

The new elk group, the first of the natural history exhibits to be completed and installed in the hall of American big game of the natural history section of the new unit of the Los Angeles Museum, will have its formal opening next Friday evening.

The group constitutes one of the many similar North American big-game groups to be installed in the museum. It is the first exhibit of its kind to be shown in the Los Angeles Museum, which stands first as the best-equipped museum of history, science and art in the entire Southland.

FEW NOW REMAIN

The elk shown in the well-lighted niche, knee-deep in grass, with the blue foothills of the Tehachapi range in the background, are known as the California valley elk, proud descendants of the remnants of the huge herds that once roamed the San Joaquin Valley. Of the thousands that fed along the lush grass meadows in the country near Bakersfield, a scant hundred now remain on a protected reserve near Buttonwillow, Kern county.

In the early days travelers moving down the inland route from San Francisco to Los Angeles noted the countless numbers. They became more scarce. Spanish vaqueros rode the animals down on horseback and hamstrung them with their machetes. Wandering trappers and prospectors slew them for food. The progress of civilization further decreased their numbers.

In the early seventies it is said that of all the vast herds that once roamed the valley north of the Tehachapi into the Oregon country, only a single pair existed on the ranch of Miller & Lux in Kern county. The owners of the ranch, recognizing the importance of keeping the species alive, protected the animals and in 1914 more than 400 were on the ranch. In 1923 the owners distributed the elk among the various parks and game preserves of the State.

At that time an expedition headed by R. F. McClellan, chairman of the Board of Supervisors and vice-president of the board of governors of the Los Angeles Museum, went to Buttonwillow, where representatives of the California Academy of Sciences were superintending the capture and shipment of the surplus stock, for the purpose of obtaining specimens of the elk to be mounted in the new museum at Exposition Park. The group has been prepared and installed by J. P. Herring, taxidermist of the museum.

ACTUAL SCENE DEPICTED

The panoramic background was painted by Charles Corwin, a noted artist of New York, who was brought to the museum by Dr. W. A. Bryan, director of the institution. The panoramic paintings depict the actual scenes in the particular stretch of country where the animals in question were found. The background shows a broad expanse of tule meadows near Buena Vista Lake, with the blue foothill range of the Tehachapi bulking on the skyline.

The Lancer

by Harry Carr

J. W. SCHULTZ, the author of Indian stories, has returned.

In the middle of last summer I told in this column of his interesting mission.

He was going back to the Indian country to restore to the maps the picturesque old names borne by the rivers and mountain peaks—before the clerks in the Interior Department began fooling with them.

THE WARD POLITICIAN

He went to the Blackfeet, the Kootenays and the Nez Perces, and talked to their old men.

One of the grandest peaks in the Rockies is now named after a politician who presumably gained this high honor by swinging 800 votes in the Fourth Ward during some critical election.

Schultz found and restored the old name of the mountain, which is the Indian equivalent for "Ice-Where-the-Children-of-the-Goats-Play."

A WANDERING STREAM

The meandering river that the whites named Flathead really has the name "The Liar." It was so called because it seldom follows the same bed two winters in succession.

During the Wilson administration a superb lake in the Rockies was named for Mr. Wilson's first wife, Lake Ellen Wilson. The real name of this age-old lake is "Two Strikes Woman Lake"—so called in honor of a woman warrior who sailed into a desperate battle and struck the foe twice with her weapon.

CHIEF JOSEPH

The Nez Perces tribe told him they wanted the real name restored to the landmarks that bear the tame name of Chief Joseph.

Chief Joseph was, as everyone knows, not only one of the greatest men the Indians ever produced, but a great man by the standards of any race.

They wish to have him commemorated by his Indian name, which means "The-Thunder-Traveling-Over-the-Mountain-Tops."

"MAID ORDER PEAK"

This plan to restore the old names will bring grief to one eager soul.

This summer the head of a mail-order house made formal application to have a majestic peak in one of the national parks named after him. The ground upon which he urged this distinction was that he had visited the park twice.

HERE, TOO!

It would be a good thing if Southern California should appoint some such commission to fix upon names for our own mountain peaks.

The automobile has opened up much new country, the landmarks of which bear no names.

In all probability they will be named for the flapper daughters of dyspeptic real estate men—unless some one takes an interest in the matter.

MOTOR FEE FRAUD CHARGED

Hundreds of Applicants for Auto Licenses Being Overcharged, Officials Declare

Charges that hundreds of motorists applying for California automobile licenses are being victimized through overcharges in their application fees were laid yesterday by State Motor Vehicle Department officials before the city and county authorities.

According to W. H. Marsh, chief of the Division of Motor Vehicles, and Mike Brown, in charge of the Los Angeles branch, notary fees and other unauthorized charges have been made to motorists applying for registrations at 1630 South Flower street, the old location of the State bureau. The present quarters of the department are at 2419 South Grand avenue.

In complaints laid before the authorities the motor-vehicle officials charge that the unauthorized fees were collected by the Motor Vehicle Registration Service, in charge of a former employee of the department, now occupying the South Flower-street location. Scores of affidavits of persons said to have been victimized under the belief that the charge was a regulation State fee are in the possession of the authorities and, it was announced, will receive official attention today.

Among the evidence submitted to the county authorities is said to be a copy of an advertisement printed in local papers in which the following statement appears:

"It has been decided to keep open our old office from 8 a.m. until 6 p.m."

The advertisement was signed, in very small type, "Motor Vehicle Registration Service." The investigators say the advertisement was written and arranged so as to appear to resemble an official announcement.

In commenting on the situation yesterday Brown said any persons desiring licenses or nonresident permits can get them from the Division of Motor Vehicles, the Automobile Club of Southern California, or any registered dealer without additional charge. No service fee is demanded, he said, other than that legally charged by the State. This is stated on all certificates and the Division of Motor Vehicles does not make any service charge other than the license fee demanded by the State and is willing at all times to serve motorists.

DISABLED FREIGHTER PICKED UP

West Jester, Operated by Local Concern, Headed for Coast Under Tow

After being at the mercy of a northeast gale in which she lost her propeller Sunday afternoon, the Shipping Board freighter, West Jester, was picked up by the tanker Dilworth yesterday afternoon, according to a wireless report to the Federal Telegraph at the harbor. The West Jester was disabled about 320 miles west of Los Angeles.

The Dilworth is towing her to San Francisco and expects to arrive Wednesday morning. Both ships are owned by the Shipping Board and operated by Struthers & Barry of Los Angeles. They were on their way to the Orient.

The West Jester had been floundering helplessly since her propeller was lost Sunday afternoon. The Dilworth was only a little more than 100 miles away when word of the disaster was received, and went immediately to the West Jester's aid.

The West Jester, which is of 3634 net tons, left the harbor for the Orient by way of San Francisco the 13th inst., with about 4000 tons of Southern California freight. The tanker Dilworth left with an oil cargo for Manila the 19th inst.

Capt. L. C. Drewson commands the West Jester, which carries a crew of about forty men.

PROTEST METHOD OF LIGHTS ASSESSMENT

Protests were made to the City Council by the Pioneer Beverly Boulevard Association against the method of assessment adopted for the ornamental lighting of Beverly Boulevard from Vermont avenue to Western avenue. The cost of the improvement is $41,267, of which the Beverly frontage will pay $41,043, and the rest of the assessment district will pay $223. The association asked that the lots back of the frontage pay a larger share of the expense of the improvement, at the rate of 60 per cent of the cost for the frontage lots and 40 per cent for the rear lots.

[MUR]DER CASE TOO REALISTIC

[Students] Go to Great Lengths to Provide Corpse for [Mock] Trial, But, Even So, Prove to be Hopelessly Outdistanced by Fugitive

[illegible] altogether too realistic [illegible] the enactment of a [illegible] the Polytechnic High [illegible] Washington street near [illegible] night.

[illegible] of several hundred [illegible] invited to witness the [illegible] to the feet of the [illegible] his get-away. [illegible] police who confidently [illegible] arrest him within a [illegible] are still looking for [illegible]

[illegible] was cooked up by [illegible] of the law class of the [illegible] who are planning to [illegible] trial, complete in [illegible] in the near future [illegible] Court of the Superior [illegible] preside, Atty. C. L. [illegible] of the law class, will [illegible] defense, and Dept. [illegible] a member of the [illegible]

[illegible] to provide a [illegible] a dying declara- [illegible] the evidence of witness- es. P. O. Gunness and J. H. Klenke, young business men attending the law class, volunteered as victim and criminal.

Last night, in the presence of a select few, Gunness and Klenke engaged in a political quarrel. Gunness had been elected president of the law association of the class by one vote over Klenke. That was the motive.

Hard words were exchanged. Gunness knocked Klenke down. Klenke drew a revolver and fired three times.

Darkness of night, intensified by trees, shrouded the scene of the crime behind the high school. Students in other classes knew nothing of the pre-arranged shots. They heard the reports. They saw the flashes. They did not know the shots were blanks.

Classrooms were empty in an instant. Students on the ground floor jumped from windows. Passersby came on the run.

Klenke, the murderer, left on a

(Continued on Page 2, Column 6)

LIGHT RAIN MOISTENS SOUTHLAND

Indications Reported as Favorable for General Precipitation to Follow

Reports of a light rainfall extending from Santa Barbara to Redondo Beach and Imperial Valley indicate that lowering clouds were present over the greater part of Southern California late yesterday. At no point was the total precipitation of any great amount, but indications are favorable for a general rainfall over this portion of the State.

Sprinkling rain starting at 5:30 o'clock changed to a steady downpour all over Imperial Valley and at 8 o'clock last night one-tenth of an inch had fallen.

A light rain fell for a time in Los Angeles last night. Today's forecast is "cloudy, unsettled weather, possibly occasional showers."

Returns from scattering points up to 7 p.m. yesterday were as follows:

	Storm	Season	Last Year
Los Angeles	Tr.	.74	1.77
Alhambra	.01	.69	1.94
Calexico	.01	1.73	.33
Bakersfield	Tr.	.67	....
Inglewood	.05	.68	1.48
La Habra	Tr.	.63	1.35
Oxnard	.02	1.02	1.53
Port Hueneme	.04	....	....
Redlands	Tr.	.58	.29
Santa Barbara	.07	.80	2.05

TODAYS BIBLE TEXT

"Lay not up for yourselves treasures upon earth where moth and rust doth corrupt . . but lay up for yourselves treasures in heaven."—S. Matthew vi:19-20.

VENICE IN CITY TOMORROW

Asst. Capt. O'Brien of Detective Bureau Put in Charge of New Beach Police Division

With the consolidation of Venice and Los Angeles, effective tomorrow, Asst. Capt. Thomas P. O'Brien of the detective bureau has been selected to take full charge of the Venice police division. The consolidation, it is discovered also means a loss of $125 a month in pay to Thomas H. Hanna, for eight years City Clerk of Venice.

The appointment of Asst. Capt. O'Brien was made by Chief Heath and announced by Deputy Chief Hilf.

BUNKO SQUAD CHIEF

Capt. O'Brien, who for years has been the head of the pickpocket and bunko squad at Central Station, is known as one of the best detectives on the Pacific Coast. Not only has he been unusually efficient in breaking up bunko rings here, but he also has been called into service repeatedly on many other cases. He is said to have a wider acquaintance and knowledge of underworld characters than any other man in the department.

No other transfers to Venice will be made, it was announced. Venice already has twenty-one officers and a police chief, and a ruling must be made by City Attorney Stephens regarding the status of these men before additional changes will be made.

Detective-Lieutenant Yarrow will succeed Capt. O'Brien.

HANNA DEPUTY CLERK

With consolidation effective, City Clerk Hanna becomes by appointment of City Clerk Dominguez of Los Angeles, a deputy City Clerk in charge of the work in the Venice district.

The City Clerk appointed Mr. Hanna to the position because of his efficiency and experience, but the Los Angeles ordinances provide a salary of $200 a month for a deputy. As City Clerk of Venice Mr. Hanna has been receiving $325 a month. Deputy Clerk Hanna's assistant will be Emma E. Horn, for eight years employed in the office, who has been receiving from Venice $185 a month, but will receive after consolidation of the two cities $125 a month, as provided by the Los Angeles ordinances.

ORDINANCE IN EFFECT

The City Clerk's office in the Venice district will be located in the Venice City Hall, which becomes a branch of the Los Angeles City Hall. At the offices licenses can be paid, including the fees paid by amusement enterprises on the ocean front. Taxes can be paid and electrical, building, engineering and other Los Angeles permits obtained from deputies placed there by the various Los Angeles departments.

The ordinance consolidating Venice and Los Angeles took effect at midnight Sunday, and is expected to be certified by the Secretary of State at Sacramento tomorrow morning. The proceedings were forwarded to Sacramento yesterday by the City Attorney for certification. Immediately after the certificate has been signed by the Secretary of State, he will send a telegram of notification to City Clerk Dominguez so that the various Los Angeles departments can be notified that Venice thereafter is a part of Los Angeles.

CAHUENGA PAVING WILL BEGIN TODAY

Ten-inch Concrete to be Laid for Width of Forty Feet Through Pass

The Southern Pacific Construction Company is expected to begin work today on paving with ten inches of concrete, the new road through Cahuenga Pass, for a width of forty feet. The Board of Public Works, which has completed the grading of the road for this width and is rushing work on the remainder, is hopeful that the company will complete its paving in time to open the road by Christmas. The company was the low bidder for the paving, agreeing to do the work for $68,000. When completed, the roadway will be seventy-two feet in width. Immediately after the first of the year, the board hopes to have completed the grading for the other half of the road so that it can be immediately paved.

The City Council authorized a special committee consisting of Councilmen Barnes, Randall and Allan to confer with C. E. Toberman, owner of much land in Cahuenga Pass, in an effort to negotiate for ownership of the present road so that it can be retained in use after the new road is completed. Mr. Toberman deeded the city rights of way for the new road in exchange for the present road. As Mr. Toberman has declared that the needs of adequate roads through the pass is imperative, the Council is hopeful that he will co-operate with the city on a plan to retain the present road, which will be restricted to truck traffic.

SCHOOL DEBATERS CLASH ON FUTURITY

"Resolved: That We Should Pity Our Grand-children," was the subject on which the Los Angeles High School senior B's defeated the Senior A's in the semiannual debate between the two classes conducted yesterday. Al Lazarus, student-body president, and Robert Cohn, supported the affirmative, while Sylvester Weaver and Norman Tyre upheld the winning negative side. Norman Tyre was adjudged the best speaker. The meeting was conducted by Student-Chairman John Langen without the presence of members of the faculty.

BATTLESHIP OKLAHOMA IN ACCIDENT

Rams Breakwater While Entering Local Harbor; Damage Thought Slight

Returning from a rehearsal for battle practice late yesterday afternoon, the U.S.S. Oklahoma rammed the breakwater near the lighthouse on her way into Los Angeles Harbor. The accident was caused by her rudder jamming.

Quick action on the part of her officers in letting go the port anchor lessened the force of the blow. The Oklahoma was rounding the breakwater and was making only six or eight knots.

The Oklahoma was backed off and took her berth in the harbor. It is believed she suffered only superficial damage to her bow. Divers will ascertain the extent of her damage this morning.

The Oklahoma had just returned from an overhauling at the Puget Sound Navy Yard and it is believed that some defect developed in her rudder. She is one of the two oldest ships in the battle fleet, having been commissioned May 2, 1916.

This is the first accident of its kind since the fleet has used the harbor.

Huntington Due Back From East After Operation

Henry E. Huntington, president of the Los Angeles Railway Company and multimillionaire art collector of San Marino, is scheduled to arrive at 6 o'clock tonight from Philadelphia, where he has been at the Lankerenau Hospital as a result of a minor operation performed October 31, last.

It is reported he has fully recovered and feels fine.

Dr. Ernest Bryant, who accompanied the railroad financier on his trip east, is returning with him.

URGE STREET PROJECT

Central-to-Harbor Association Holds Progress Meeting

More than 600 persons last night attended a meeting of the Central-to-the-Harbor Association at Fitzgerald Hall, Fifty-fifth street and Central avenue. Speakers from various civic organizations spoke on the objects of the association, the widening of Central avenue and its extension to the harbor.

Speakers from the Redondo Boulevard Association were W. R. Speel, E. W. Barnes and J. C. Hann. George Hirchvogel spoke for the Graham Chamber of Commerce, while Owen Cohn represented the South Central Civic League. W. Wardlaw introduced the speakers.

UNIVERSITY SITE VACATED

The City Council yesterday adopted the ordinance closing, vacating and abandoning Stone Canyon Road, which action removes legal obstacles for clearing the site near Westwood of the Southern Branch of the University of California. The road now proceeds through the property.

Starts Today
new interesting gift classification—
"Christmas Suggestions"
Filled with practical, novel and out-of-the-ordinary holiday offerings.
Times Want Ads
MEtropolitan 0700

SANTA CLAUS LEAVES TODAY

Accident to Reindeer Causes Delay of Twenty-four Hours in Departure from Nome

Having engaged the fastest boat possible to transport his reindeer from Nome to Seattle on his way to Los Angeles, Santa Claus sent The Times a wire last night stating that he will embark at Nome some time tonight.

The jolly old patron saint of childhood also informed The Times that a sore foot that Prancer, one of the liveliest of his reindeer, developed, had caused him a little concern and a day's delay. Prancer picked up a pebble in the cleft of his hoof which caused him to go lame. One of the best veterinarians in Nome, however, assisted Santa Claus in getting the pebble out, and doctoring the foot. In another day Prancer will be able to run as well as the rest of the team, it was announced.

LIVE REINDEER ON WAY

That little mishap just goes to show that these are real live reindeer Santa Claus is bringing down to Los Angeles. A number of inquiries have come to The Times asking whether it were possible that the thousands of boys and girls of Los Angeles are going to have the unusual opportunity seeing real reindeer.

Let us have no misunderstanding on that point. These are going to be real, live, sure-enough reindeer that Santa Claus will bring with him all the way from his home in Northern Alaska. They will be on the streets of Los Angeles and surrounding communities for the children and grown-up people to see.

UNUSUAL SPECTACLE

It will be the first time in the history of the city that Santa Claus and his live reindeer will be seen out in broad daylight going up and down the streets. As a matter of fact, it will probably be the first time that any reindeer will have been seen in this city in daylight.

Just when Santa and his team will get here is not certain. His wire yesterday said that he has secured the fastest boat possible. That means that he can't get here any faster. Santa is putting his reindeer on the boat this trip because he does not want to run them all the way down here and get them too tired to make his rounds. You know, the reindeer are accustomed to resting up near the North Pole all year until just before Christmas when they make their big trip at night visiting the homes of thousands and thousands of boys and girls all over the world.

Tomorrow, then, we ought to have word that Santa and his reindeer and Ook Wat, the Eskimo, are actually on the boat sailing the seas Los Angeles bound.

CONFESSES HE SLEW BROTHER

Man Asserts Shots Intended for His Enemy

Foe Accused of Attempting to Lead Boy Astray

Story Clears Up Killing of Youth in Auto

Efforts of H. Paul Mitchell, 26 years of age, of 746 South Lake street, to save his 19-year-old brother, Marion Mitchell, from the influence of an asserted hi-jacker Sunday night, resulted in a gunshot wound in the youth's head that caused his death early yesterday morning, according to a confession made yesterday afternoon by the older brother.

Three shots were fired from a .22-caliber rifle, Mitchell said, at the automobile of H. F. Thomas, the man he said he suspected of trying to lead his brother astray, one bullet striking young Mitchell, who was a passenger in the car.

Mitchell, in a full confession before Chief Deputy District-Attorney Fitts, Captain of Detectives Bean and Detective Lieutenants Dryden, Edwards and Condaffer, declared he intended to frighten Thomas by shooting at his tires, but aimed too high. The shots were fired following two altercations between Thomas and Mitchell over the former's asserted influence over the younger brother.

As a result of the confession the older Mitchell is being held without bail on a charge of murder, according to Mr. Fitts, and the case will be prosecuted to its fullest extent.

THREE SHOTS FIRED

Young Mitchell was shot late Sunday night, while riding in a touring car driven by Thomas, with the latter's wife accompanying them. The party had just started to drive away from the Thomas residence at 1028 North Serrano street, when three shots were fired in rapid succession, two of the bullets crashing through the windshield and the third striking young Mitchell in the head. The injured youth was rushed to the Receiving Hospital, where he died at 6 o'clock yesterday morning.

In confessing the shooting that robbed him of the brother to whom he had been both father and mother since the death of their parents, Paul Mitchell gave full details of the troubles that led to his desire to kill Thomas. After being taken over the ground he had covered the previous night and under severe grilling by the police, he freely admitted firing the shots and as freely declared that they were intended to scare Thomas.
tended for Thomas.

According to Mitchell, he returned to Los Angeles Saturday from Florida. Sunday afternoon, Mitchell declared, the Thomases, together with young Mitchell and the wife of the older Mitchell, gathered at the latter's apartment at 746 South Lake street where considerable liquor was consumed. During the afternoon words were declared to have been passed between the older Mitch-business.

HAVE FIST FIGHT

The quarrel soon resulted in a fist fight during which the older Mitchell was severely beaten by Thomas, receiving a black eye and lacerations about the face. Captain of Detectives Bean yesterday obtained blood-covered clothes worn by Mitchell at the time of the fight.

Shortly after the fight, the party patched up their differences and all went to a cafe for dinner, during which time more liquor was drunk, Mitchell said. About 9:30 or 10 o'clock, the party broke up, according to Mitchell, the younger Mitchell driving away with the Thomases.

Paul Mitchell followed the other party to the Serrano-street home and there another altercation took place, Mitchell declared yesterday, when he demanded that Thomas leave the younger brother alone.

According to Mitchell, Thomas started to drive away, and he took a .22 caliber rifle from his own car and fired three shots at the Thomas's machine. Without waiting to ascertain the result of his shots, Mitchell jumped into his own car and drove hurriedly away from the scene, he declared.

Police definitely fastened the shooting on Mitchell early yesterday morning when his wrecked automobile was found at Swansea Place and Harvard Boulevard. A short distance from the scene of the shooting, three exploded .22 caliber shells were found by the police, and more than thirty unexploded shells of the same caliber were found on the floor of the wrecked car. The car was registered in Mitchell's name with an address at 4428½ Melrose street.

MITCHELL TRACED

Following the trail from the wrecked car, the police traced Mitchell to an oil station owned by B. A. Knight at 5255 Santa Monica Boulevard. Knight and an employee, Randolph Fleming, later identified Mitchell as the man who had appeared at their station shortly before midnight Sunday and asked a tow be provided for his machine, which he declared he had wrecked. When informed such help was not available, Mitchell is said to have become angry and then to have left the station.

Mitchell was brought into the affair early yesterday morning when he appeared at the Receiving Hospital in response to a phone call that his brother had been injured. He was ordered held pending investigation after both he and Thomas admitted having exchanged blows that resulted in Mitchell's facial bruises. His confession followed a day of questioning and the efforts of the police in visioning the crime from clews centered about the exploded shells and the wrecked auto.

OFFICERS PRAISED

The younger Mitchell resided in an apartment at 451 South Bixel street, living with a James Tregoff, formerly a waiter at a downtown coffee shop, where Mitchell also had been employed. Tregoff was questioned immediately after the shooting, but was unable to throw any light on the affair.

Young Mitchell's body was removed yesterday to the Garret Brothers undertaking parlors, but funeral arrangements have not been made.

Following Mitchell's confession, Mr. Fitts forwarded a letter to Chief of Police Heath commending the work of the four police officers who handled the case. The letter highly praised Detective Captain Bean, Detective Lieutenants Dryden, Condaff and Edwards for solving the case and for obtaining an admission of guilt from the slayer within a few hours of the death of young Mitchell.

Worn out by twenty-four hours of sleeplessness, Mrs. Paul Mitchell, wife of the confessed slayer of his own brother, late yesterday afternoon declared that she will stick to her husband, and expressed full belief that the affair was a terrible accident.

"No one could love a brother more than Paul loved Marion," she told Howell Richardson, attorney, whom she has retained to represent her husband. "It was a terrible accident."

Mrs. Mitchell stated last night that Mitchell had drunk so much on Sunday that he was in a dazed condition when notified of his brother's injury, and for some time was unable to realize that the brother was near death.

Police last night identified Thomas as Harry F. Thomas, alias Charles A. Cain, and as "Mile-Away Thomas. Thomas has been arrested on several occasions, according to local police records, but has never been convicted except on one charge of carrying concealed weapons.

NIGHT LOT DEALS BRING DIVORCE

Wife Charges Realty Man Had Mostly Pretty Girl Clients

Mrs. Fannye E. Jordan wanted her husband to sell plenty of real estate, and she did not object to most of his clients being young and pretty girls, she said. But the fact that he showed his lots late at night roused her suspicions, she told Judge Gates, at the trial of her suit for divorce from Charles E. Jordan.

"I noticed he did all of his selling at night," she said. "He was forever going out on the excuse that he had to show property to a client. And he had girl customers."

Judge Gates concurred in her suspicions and granted her a decree.

Shooting of Boy in Mystery Cleared Up

Principals in "Mistake Killing"

Above—H. Paul Mitchell telling story of shooting to Detective Buckler. Below, left—Margaret Thomas. Center—Marion Mitchell. Right—H. E. Thomas.

ANDREWS TELLS OF GOBI DESERT

(Continued from First Page)

overcome by the use of automobiles for the first time in that part of the world. Traveling in motor cars, our first expedition was able to penetrate regions theretofore never visited by white men. The results of that expedition, which was undertaken in 1923, and the one this year, from which we have just returned, have gone far to establish the correctness of Dr. Osborne's theory.

DATES BACK 100,000 YEARS

"Briefly, the work of the two expeditions has revealed that Mongolia was the home of human beings as far back as 100,000 years ago. Among the chipped flint implements discovered this year are numerous specimens dating back that far. The largest number of human relics discovered on this expedition, however, date back only 20,000 years, being the weapons, ornaments and implements left by the dune dwellers. In addition to this, we discovered traces of Neolithic man, the evidences of whose handiwork indicated that he was apparently on the same cultural scale as the Cro-Magnon of Europe.

"Between the man who lived 100,000 years ago and the dune-dwellers there is a gap of 80,000 years of which we have not as yet had a chance to learn anything. Two problems lie before future expeditions, of which one will set out this coming year: One is to investigate man's development in Central Asia during the 80,000-year gap, the other, to discover what traces we can of human beings prior to the earliest paleolithic man of which the latest expedition has furnished evidence."

FIND STRANGE ANIMAL

Dr. Andrews declared he felt that one of the most important discoveries made by this year's expedition was the unearthing of bones of the world's earliest mammal, a creature as yet nameless because nothing like it has ever been seen before.

"This animal, of which we have seven skulls, was about the size of a rat, and was apparently the ancestor of the modern marsupial family," he said. "It was found in the cretaceous material, which yielded the dinosaur eggs and skeletons, dating back 10,000,000 years, and there is consequently every reason to believe that it was the earliest type of warm-blooded animal to be developed from the great reptiles of the reptilian era. Outside of this creature, whose bones we regard as the most precious relic obtained on this expedition, we found bones of other animals, apparently establishing the ancestry of many of the leading animal families existing today, including the carnivores, the insectivorse and some of the branches of the herbivores."

FIND MORE EGGS

During this year's expedition the scientists obtained forty dinosaur eggs in addition to those that were discovered in 1923. The finding of these ancient relics this time was no less dramatic than in 1923.

"A member of the staff was greatly interested in eagle's nests and was always on the lookout for them," said Dr. Andrews. "One day he spied a nest near the top of a tall cliff. It was impossible to climb up the face of the rocky wall and he therefore made a detour of some distance, succeeding finally in gaining access to the top of the cliff. Crawling to the edge to locate the nest from above, he was astonished to find one end of a dinosaur egg projecting from the very edge. He shouted wildly and was joined by other members of the staff as rapidly as they could gain the top of the cliff. Here the whole party began to dig frantically, in danger every minute of toppling over the edge, which would mean a sheer drop of more than 200 feet. But we were rewarded by finding a nest of nine eggs in an excellent state of preservation. After that we were on the lookout for eggs all the time, adopting the slogan, "bigger and better eggs.'"

MANY OBSTACLES

The films shown by the explorer furnished a graphic picture of what the Gobi Desert looks like, the picturesque attire of its inhabitants, many of the wild animals that abound in the desert, and, last but not least, the struggles of the intrepid motorists making their way over the sand dunes, around steep declivities, through mud and water and overcoming many other obstacles.

"Our cars, of which we had seven, served the purpose at times of wild mountain goats, and at other times functioned as submarines," explained Dr. Andrews.

"When I first suggested using cars in the Gobi I was politely informed by persons familiar with the territory that I was a fool, because automobile travel in the Gobi was impossible. Consoling myself with the thought that it's only fools who accomplish the impossible, we set out, using American cars, though I was strongly advised to use French or Italian machines. I felt that inasmuch as this was an American expedition, however, we should be patriotic enough to use American machines, and the way those motors stood up under the rough usage they received has more than ever convinced me of the efficiency of home-made products."

GUEST OF ADVENTURERS

Members of the Adventurers' Club will have Dr. Andrews as the honor guest of an open house and informal dinner Thanksgiving afternoon and evening. When the noted scientist arrived in Los Angeles Sunday afternoon, in the delegation to meet him was John Anson Ford, a former classmate of Dr. Andrews at Beloit College and an official of the Adventurers' Club.

From noon until 6 p.m. the club headquarters in the Ambassador will be a rendezvous for Adventurers. In the evening the club will give an informal dinner for Dr. Andrews and a group of members who soon will be leaving Los Angeles on various missions. This will take place at the Studio Inn, Sixth and New Hampshire.

TANNER DISCUSSES EXPLORATIONS

Expeditions of exploration and excavation, revealing the results of research in ancient, middle age and modern theatrical productions, were discussed last night at the University of Southern California by Rollin H. Tanner of New York, general secretary of the Archaeological Institute of America.

In speaking on "Modern Productions of Ancient Classical Drama," Prof. Tanner, who is associate professor of classics at New York University, discussed the problems confronting the producer in gathering archaeological information needed to produce classical plays. The type of theater, background, stage, properties, costumes and the rendering of choral parts and presentation of Greek dances were all illustrated with lantern slides of pictures taken from the principal professional and collegiate productions directed by Prof. Tanner at Illinois, Dennison and Chautauqua, N. Y.

Dr. R. B. Von KleinSmid, president of the University of Southern California, and also president of the Los Angeles Society of the Archaeological Institute of America, presided at last night's meeting, and Dr. L. M. Riddle, head of the division of romance languages, and secretary of the local archaeological society, presented the speaker.

ANDREWS TO MAKE THREE MORE EXPEDITIONS

[BY A. P. NIGHT WIRE]

CLAREMONT (Cal.) Nov. 23.—Roy C. Andrews, American explorer who recently returned from a paleontological expedition into the Gobi Desert of Asia, announced in a lecture here tonight at Pomona College, that he will make perhaps three more expeditions into the territory of his recent search.

The first of these trips, he said, will start about the middle of April, next year. The additional expeditions will be made in an effort to establish the origin of a prehistoric two-horned beast which as yet has not been classified and to find a human skeleton of the life of 20,000 years ago.

MURDER CHASE TOO REALISTIC

(Continued from First Page)

run—a faster run than he had contemplated. Several police officers, a few in uniform, who attend the law class, were to catch him. They were hopelessly outdistanced.

Meanwhile, Gunness, who was supposedy mortally wounded, was hurried in an automobile to the Receiving Hospital. He expired dramatically on the way, having thoughtfully made a dying statement first.

The murder trial will raise funds for the law library of the night school. It is hoped there will be enough money left over to buy a new pair of shoes for Klenke.

CLOVIS FOLK TO PICNIC

The Clovis, N. M., annual Thanksgiving picnic will be held at Sycamore Park, Thursday. Picnickers will bring their baskets.

SET PAVING HEARING

The City Council on December 23 will hear protests against the proposed paving of Gramercy Place from Seventh street to Tenth street.

HAVLIN

"footsavers"

—and all that the name implies! Finely made shoes with a special arch that distributes the weight of the body as it should be.

SMARTLY STYLED TOO!

"Havlin," brown kid, patent with blonde kid, quarter, $13.50. Black kid, $12.50.

INNES SHOE CO.
642 BROADWAY
6301 Hollywood Blvd.
452 E. Colorado, Pasadena

Again, for the Christmas Season, the Ville de Paris Introduces

Carque California Fruits and Nuts!

Typically Californian delicacies, packed in Los Angeles at the unique Carque factory, come to the Ville de Paris—for the holiday gifts one loves to send to friends in other parts of the country.

Carque (pronounced "Car-kay") Fruits are known for their purity, in packing and preparation . . . attractive gift packages . . . delicious combinations!

Available at the Ville in colorful tins; redwood and pine boxes, baskets . . . even burlap bags of nuts!

Fruit Cakes — Plum Puddings — Assorted Fruits — Glace Fruits — Walnuts in Shells — Grapefruit Cup — Figs

AT THE VILLE—SECOND FLOOR

VILLE DE PARIS
SEVENTH AT OLIVE
B. H. DYAS CO.

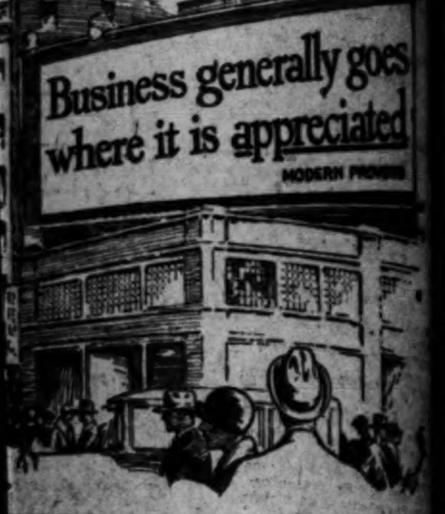

OUR business will be welcomed, appreciated and merited at this bank.

...RY dollar deposited here is appreciated—furthermore, we strive to show this appreciation by whole-hearted, conscientious service... your account totals but $10, you are... the same treatment as the big depositor... is welcome at this bank.

...creed, wealth or politics count for naught... this is the Bank of America—where equal... service to all is the dominant thought.

...K OF AMERICA
COMMERCIAL—SAVINGS—TRUST
Head Office, 7th & South Broadway

Combined Resources
America & Commercial National Trust & Savings Bank
... MILLION DOLLARS
... BANKING OFFICES in Southern California

...ady Now—
...w Patterns in
...ntons' Famous
...nglish China

...HE new and interesting Patterns in the celebrated Mintons' fine English... are shown now by ...gans & Company in complete Tea and Dinner Services, ...sets — service or place ...— and in open stock.

The patterns shown are ...usive in Los Angeles with ...gans & Co. The advantage ...rst selection is obvious—

Feagans & Co.
Jewelers
Seventh & Olive

... Off To The Races
...nksgiving
... Day Trip, $10.00
...oom and meals at famous ... Hotel. See all points... warm palatial Fageol ... Make reservations now.
Standard Auto Tours
Standard Auto Tours

...C MEMORY ...TEST TODAY

...School Event on Air ...m KHJ Studio

...Features Mark ...Program Prepared

...Bridge Game ...Afternoon Bill

BY PAUL SHEEDY

[illegible]

White Auto to Be Host at Studio Tonight

DOT STREET, SOPRANO

BENNIE NAWAHI, UKULELE

JOSE ARIAS, MEXICAN ENTERTAINER

K-H-J The Times

TODAY'S PROGRAM

7 to 7:15 a.m.: "Setting Up Exercises," conducted by Prof. Barclay L. Severns.

12 to 12:30 noon: Leighton's Arcade Cafeteria Orchestra, directed by Jack Cronshaw.

12:30 to 1:30 p.m.: Program presenting the Blue Moon Orchestra, Code Morgan, leader. Also a ten-minute musicale program from the Advertising Club luncheon, being held in the ballroom of the Biltmore.

2:30 to 3:30 p.m.: Matinee program sponsored by the Pacific States Electric Company. Presenting Dot Street, soprano; Grace Currey, harpist; Hatch Graham, banjoist and singer.

3:30 p.m.: Weekly auction bridge game.

5:30 to 6 p.m.: Music memory contest, through the courtesy of the Fitzgerald Music Company. Conducted by Edward Novis, baritone.

6 to 6:30 p.m.: Leighton's Arcade Cafeteria Orchestra, directed by Jack Cronshaw.

6:30 to 7:30 p.m.: Children's program, presenting Prof. Walter Sylvester Hertzog, radio historian; weekly visit of the Radio Fairies, Queen Titania and her Sandman; Charles Leslie Hill, 4-year-old reader, and Lenore Killian, contralto.

7:30 p.m.: H. M. Robertson will talk on "Dogs."

8 p.m.: Special appearance of Fred J. Wagner, Tommy Milton and Pete De Paola, world's champion race driver, all well known in the racing world.

8:15 p.m. to 10:15 p.m.: Program sponsored by the White Auto Company. Presenting the Angel City Four, Jose Arias and his Mexican orchestra, Alma Real, Mexican prima donna; Jennie Durkee, ukulele; Tom Murray, ukulele and singer; Bennie Nawahi, ukulele, and others.

10:15 to 11:30 p.m.: Art Hickman and his dance orchestra from the Biltmore.

Local Schedule

TIMES	7:00	to	7:15	a.m.
Express	7:30 a.m.	to	5:00	p.m.
K. M. Turner Radio Corp	9:30 a.m.	to	5:00	p.m.
Kierulff & Ravenscroft	10:00 a.m.	to	12:00	noon
Warner Brothers	11:00 a.m.	to	12:00	noon
Angelus Temple	10:30 a.m.	to	12:30	p.m.
TIMES	12:00 noon	to	1:30	p.m.
TIMES	2:30	to	3:30	p.m.
Kierulff & Ravenscroft	3:00	to	4:00	p.m.
Angelus Temple	3:30	to	4:30	p.m.
TIMES	3:30	to	4:00	p.m.
The Island Station	5:00	to	6:00	p.m.
Warner Brothers	6:00	to	12:00	p.m.
TIMES	5:30	to	11:30	p.m.
Angelus Temple	6:30	to	7:30	p.m.
Anthony	7:00	to	8:00	p.m.
Express	7:00	to	12:00	p.m.
K. M. Turner Radio Corp.	7:30	to	10:00	p.m.
The Island Station	7:45	to	8:30	p.m.
Examiner	8:00	to	9:00	p.m.
Bible Institute	8:00	to	9:00	p.m.
Anthony	9:00	to	11:00	p.m.

What are you buying?

Price? Terms? or Music?

No matter how little you pay.
No matter how much you pay.
No matter how easy the terms.
No matter what you see and hear
WAIT until you see and hear the

GULBRANSEN
Registering Piano

...you decide whether you are interested in price and ...as much as you are in the musical service of the ...you buy.

...GULBRANSEN is very reasonably priced. Our ...convenient for any one who is at all able to ...a piano. But above all, the Gulbransen Registering ...affords a musical service that is unequaled by any ...player-piano at any price. Demonstration gladly ...without obligation on your part.

Grand and Upright Models
...Combination Registering and Reproducing Models
Courteous, Intelligent Service

Martin Music Co.
734 South Hill St. TR. 9621.

SEWER FIGHT DRAW

Court Holds Payne in Right, But Orders Bonds Signed

County Auditor Payne lost a point, or rather half a point, yesterday, when a writ of mandate from the Supreme Court was filed compelling him to sign sewer bonds of $240,000. Heretofore Payne had refused to sign on the highly technical ground that the publication notice regarding the bonds wasn't printed big enough.

Payne, who is also auditor of County Sanitation District No. 4, pointed out that his point of refusal, or rather half a point, was based on the law's ruling that publication must be in six-point type whereas the bonds in question were mentioned to the public "in five and one-half point." So he wouldn't "sign them papers."

The Supreme Court held that technically Payne was correct in his point, but gently ruled that the point, or half-point, might be overlooked for the general good of the folks in Hollywood who need sewers.

WIFE GETS DECREE FROM BIBLE READER

When Mrs. Laura W. Wood sat on her husband's knee, she was not there to read the Bible, she told Judge Gates. She asked a divorce from Melvin O. Wood. "He wanted me to read the Bible to him," she related. "Well, I wouldn't because that isn't my kind of religion. He pushed, and I fell off on the floor." She got a decree.

PARISIAN DESIGNER GUEST OF GRAUMAN

D'Erte, artist and Parisian designer, will be a guest of Sid Grauman at the dinner given in Grauman's honor by the International Artists' Club at Mora's Grill tonight. The International Artists' Club has taken the occasion of Mr. Grauman's appointment on the Municipal Art Commission to show its appreciation of his work.

SPOUSE PREFERS "Y;" WIFE TRIES TO DIE

Because her husband, Walter Hodges, "wanted to live at the Y.M.C.A.," she told police, Mrs. Betty Hodges yesterday attempted suicide in her home at 102 Toluca street, by drinking poison. She was taken to Receiving Hospital, where her condition is said to be serious.

NEW TRAFFIC SIGNAL ASKED

The Board of Public Utilities yesterday requested of the City Council an appropriation of $960 for the installation of an automatic traffic signal at the intersection of Seventh and Alameda streets.

PROGRAM OF WAMPAS TO BE NOTABLE

Publicity Men's Frolic and Ball Will be Conducted on Evening of February 4

The Wampas frolic and ball, looked upon as filmdom's outstanding social and amusement event, will be on the evening of February 4 at the new Shrine Civic Auditorium.

Not only the Shrine's theater, with a seating capacity of 6800, but its mammoth ballroom, will be used in a dual stage and dance floor presentation such as never before has been attempted.

Plans, which were outlined at last evening's meeting of the publicity men, involve a spectacular program in which all of the picture studios will vie in using the biggest inclosed stage in the world —50 per cent larger than the New York Hippodrome stage—for a series of unique spectacles.

This year's frolic will be under the management of Ray H. Leek, who has served in a similar capacity in each of the preceding frolics of the publicity men. George Landy again will direct the publicity campaign. William Newbery, formerly manager of the Criterion Theater, and a West Coast Theater executive, will serve as technical director for the stage and ballroom presentation.

A general committee headed by Harry Brand, president of the Wampas, will have the frolic in charge. Joseph A. Jackson, Pete Smith and Ivan St. Johns are the other members of the advisory body.

Of course, all the screen favorites, whose names ordinarily flash from separate theater illuminations, will be gathered together in the acts that are being prepared for the show. And the Wampas star selections for the year—already awaited by many ambitious screen luminaries—will not be announced for at least two weeks.

Annexation of Green Meadows Raises Problem

Residents of the Green Meadows Addition, who petitioned the City Council to annex this section adjoining the city southwest of Manchester avenue yesterday presented a novel problem for the Council to solve when it was discovered that one of the boundary lines of the annexed district cut in two a number of expensive oil-storage tanks.

Councilman Hall pointed out that if the district, as petitioned for, was annexed, one-half of the tanks would be in the city and the other one-half in the county. It would then be necessary for the city to tax one-half of each oil tank and the oil in the city's half of each tank. The Council's City Planning Committee is trying to adjust the boundary lines so that the tanks will be either in the city or county.

URGE FUND FOR BRIDGE AT CRESCENT AVENUE

The City Council's finance committee yesterday afternoon agreed to recommend an appropriation by the city of $9000 toward the construction of a temporary bridge across the Los Angeles River at Crescent avenue. The cities of Glendale and Burbank and the county government also are paying part of the cost of the bridge which will provide an entrance to Los Angeles for traffic from the north. The temporary bridge will provide service for ten years and by that time a permanent bridge can be financed.

HUNT OWNER IN DOPE DEAL

Morphine Worth $50,000 Seized and $350,000 in Drug Asserted to Have Slipped Away

After waiting since Friday for a claimant to $50,000 worth of morphine, Federal narcotic agents under Agent De Spain yesterday gave out news of the largest narcotic raid conducted in Los Angeles in many months, and admitted $350,000 worth of the drug in the same shipment apparently had slipped through their fingers, for the time being at least.

The agents were searching, they said, for a man who gave the name of J. H. Brown in registering at a hotel at Temple and Figueroa streets. The owner of the hotel, Mrs. M. Yakato, told the agents, they said, that a woman brought to the hotel last Wednesday a trunk in which the agents found seventy-five ounces of the drug. The woman said that her husband would appear later. The agents found the trunk on Friday and waited for Brown to return, but he did not do so.

Agent De Spain said he has information that the drug was shipped from New York by "Nigger" Brooks, a millionaire narcotic dealer living in the aristocratic black belt in Harlem, and that there were 600 ounces in the original shipment. It was placed in several trunks, he said, which were checked from New York on a ticket that was afterward destroyed; but the tickets were accompanied by some one who used another ticket, presumably so that if the shipment was discovered en route it could not be traced to any passenger. The morphine, he said, was made in Germany, and the seventy-five ounces, at street-corner prices, would bring $50,000 or more.

City Publicity Leaders Meet for Discussion

Chairmen of the twenty-nine committees of the Los Angeles Advertising Club, together with officers and members of the board of directors, gathered last evening at a dinner at the Mary Louise, 2200 West Seventh street. Written reports of the accomplishments of the committees were read and discussed.

Today's Thanksgiving meeting and luncheon of the club at noon at the Biltmore promises to be a lively affair, according to those in charge. J. A. Daley, president of Daley's Stores, Inc., will preside as chairman of the day.

The luncheon is billed as "the big gathering of the food industry" and has been turned over to the grocers. Daley will give the inside history of chain-store development, after which he will introduce H. H. Lestico, national advertising counsel for chain-store grocers, who will speak on "Developing Retail Selling Support For Your Advertising."

The Advertising Club is organizing a San Diego excursion for December 2. The program includes a day's stay in San Diego with a trip to Tia Juana.

Marines With Fleet in Camp for Field Work

One thousand marines, comprising the twelve companies from the dreadnaughts of the United States Battle Fleet, yesterday went into camp on the upper reservation at Fort MacArthur for a week of intensive field training.

The force during the encampment will be under the direct command of Lieut.-Col. R. B. Sullivan, battle fleet marine officer, and in addition to the usual field training and battle tactics, they will be schooled in the particular part they will play at Panama next winter during the maneuvers of the combined United States Fleet.

The battleship divisions will remain in port this week for machinery overhaul, ship and gun drills and fleet athletics, resuming their gunnery program on the 30th inst.

The naval transport Vega, carrying supplies for the West Coast forces, sailed yesterday from Boston and is due at this base about January 15.

Wife Seeks Jail for Husband She Shielded Before

Pleas of a wife seeking the imprisonment of her husband because, she declares, he has returned to clandestine love after she saved him from jail following a conviction on a Mann-Act charge, were wired yesterday by Mrs. Edna Travis of Yonkers, N. Y., to United States District Judge James and Asst. U. S. Atty. Ohannesian.

The husband, Charles S. Travis, manufacturer, was convicted and sentenced by Judge James last July to one and one-half years in Leavenworth for bringing Mrs. Blanche Ille, 28 years of age, from Yonkers, via the Panama Canal, to Los Angeles.

When his wife interposed a plea for mercy he was transferred to her custody on probation for the period of the sentence.

Radio Trades Meeting Set for Tonight

Plans were in process of formation by the Radio Trades Association yesterday for entertaining approximately 750 out-of-town radio dealers expected to attend the general radio meeting and conference tonight in the Alexandria ball room. Several important reports on radio matters, including that of the recent radio conference in Washington, by the Angelenos, are on the program.

HUSBAND WON'T TALK; CRUELTY, WIFE HOLDS

For thirteen months Mrs. Edith L'Hommedieu did not hear a word out of her husband, W. G. L'Hommedieu, she told Judge Thompson yesterday at the trial of her suit for divorce. That was cruelty, she said, because they were living together during the long silence. But when she admitted that she had once "created a scene," when her husband's conduct toward her at a convention they attended together drove her into a frenzy, Judge Thompson suspected there might have been some cause for the silence, and took the case under submission.

CHRISTMAS CLEARING BUREAU TO BE OPENED

Members of the Social Service Commission yesterday voted, in accordance with their annual custom, to open immediately a Christmas clearing bureau. Cards will be furnished, and all citizens are invited to submit the names of families and individuals in need. These names in turn will be supplied to charitable agencies. Until next Saturday the commission will be at 156 North Spring street. After that date it will be in its new quarters on the fourth floor of the International Building, Temple and Spring streets.

DAVIDSON CITY SCHOOL PLANS WILL BE BEGUN

The Board of Education declared its intention last night to have plans for the new $60,000 school building on the five-acre site at Davidson City begun at once, since that district did not annex to Long Beach at the election on the 20th inst. The board previously had entered into an agreement with the Dominguez Land Company to accept the five-acre site offered and to build such a school provided the annexation failed to carry.

WIFE GIVEN ALL INCOME, COURT TOLD

Dr. Schiffman Testifies in Behalf of Son in Suit of Daughter-in-Law

Testimony that Mrs. Mabel Anna Schiffman, wife of Rudolph Johnson Schiffman, already is receiving the whole of her husband's monthly income pending trial of her divorce suit, was given yesterday before Judge Hardy by his father, Dr. Rudolph Schiffman, wealthy patent medicine manufacturer and Pasadena resident.

Mrs. Schiffman's application for $1000 a month alimony came before the court in the absence both of Mrs. Schiffman, who is ill, and Schiffman, who is in Berlin. Dr. Schiffman said his son's income is $15,000 a year and that all of it is being paid to his wife. S. S. Hahn, attorney for the wife, declared there was no assurance, in the absence of a court order, that it would continue to be.

Judge Hardy adjourned the case to December 2 to permit Mrs. Schiffman to be present and testify.

Slain Banker's $200,000 Estate Goes to Widow

William R. Fee, former San Gabriel banker, whose lifeless body was found a year ago in Lytle Creek Canyon beside the cabin of Miss Mary Watkins, left an estate valued at $199,808 according to an inheritance tax report filed yesterday in the office of State Controller Riley. Fee left $1000 to his daughter, Mrs. Anna Louise McFadden, and the rest of his estate to his widow, Mrs. Anna C. Fee.

Fee's strange death is one of the murder mysteries of San Bernardino county. Investigation showed he had been killed by a blow on the back of the head with some blunt instrument. No clew to the identity of his assailant ever was found, while the investigation is said to have brought a confession from Miss Watkins of unusual relations with the San Gabriel banker.

SUSPECT IN SAFE ROBBERY RETURNED

Accused of complicity in the looting of the safe of the Dental College, Sixteenth and Los Angeles streets, on July 16, last, Dave Miller, alias Dave Billington, was returned to Los Angeles yesterday from Spokane by Detective-Lieutenant Dillon. According to the police, Miller has a long criminal record.

"BETTER Try at The "TOP NOTCH"
When A Competitor Makes His Customers Our Customers, It's a Pretty Good Recommendation.
IF IT IS HARD TO FIND TRY THE
Top Notch Radio Stores
747 S. Main Street MAin 2091
... S. Main Street MAin 0827
... S. Main Street MAin 3925

To-Day!

The next game of the fascinating Radio Bridge Series as played by Dr. M. J. Lewi of New York, H. A. Larick of Atlanta, and Work and Whitehead, the editors of the Auction Bridge Bulletin, will be broadcast from

KHJ 3:30 to 4:00 P. M.

Have your cards and players ready, listen in, follow each bid and play at your own card table and you will learn the expert solution of several Bridge problems that have bothered the ablest players.

FREE on request

Advance announcement of hands to be broadcast next week so you may try them before hearing the experts. Also a printed report of this week's game in detail as broadcast. Address Radio Station KHJ.

Magnitude IS an Attraction—
that's why people read Times Want Ads

PHILCO
DRYNAMIC RADIO BATTERIES
Radio A and B Socket Powers
Sold by all Philco dealers.
Complete line of automobile and radio batteries.
A. J. TOBEY CO.
Wholesale and Retail. Sold on terms.
1500 So. Hope St. Phone WE. 4038

A [EITHER or BOTH] B
radio power from your house current

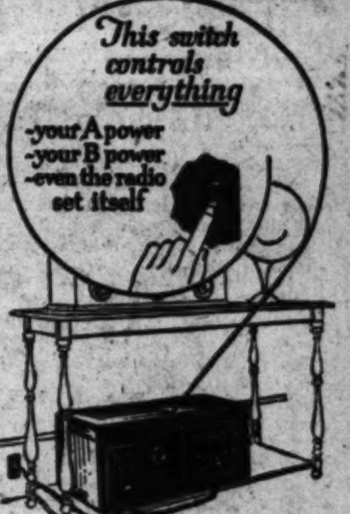

For 6-volt tube sets, buy Socket Power "B" and Socket Power "A" in separate cases. Either may be used alone, but for one-switch control, use both together. However, if you have a good storage "A" battery and charger, buy Socket Power "B" alone.

For 3-volt tube sets, such as Radiola Super-Heterodyne, buy Socket Powers "A" and "B" built into one case, and controlled by one switch. If you have a good storage "A" battery and charger, buy Socket Power "B" alone.

Philco "A" and "B" Socket Powers are plugged permanently into a lamp or wall socket. They change your bumpy alternating house current into the smooth, hum-free direct current necessary for your radio.

When used together, one switch controls everything—"A" power, "B" power, even the radio set itself. No wires to change—no dry batteries to replace. Full size—no hum. Dependable as your electric current. Turned on exactly like an electric light. Using Philco Socket Power, you forget that radio is mysterious and technical. You just enjoy it!

Demonstrated by leading radio and music stores and by Philco Diamond-Grid Battery Dealers.

Snap it ON and enjoy your radio
Snap it OFF and go to bed

For storage battery (6-volt tubes) either "A" or "B" may be used alone, but for one switch control use both together. Plug the "B" into the built-in socket on the "A". Plug the "A" into your house current. Both "A" and "B" (and the radio set as well) are then controlled by the one "A" switch.

Socket Power "B"—for any set—eliminates "B" batteries and does away with all recharging and all bother and expense of replacing worn-out dry cells. It gives better reception than dry cells because its voltage does not fall off with age. Price—for 50-60 cycle 105-125 volt alternating current.............. $47.50

Socket Power "A"—for 6-volt tube sets—connects permanently to a light socket, and, without any thought about recharging, automatically supplies "A" battery current. Price—for 50-60 cycle 105-125 volt alternating current.......................... $42.50

For Radiola Super-Heterodyne (old and new models) and other 3-volt dry-cell tube sets, use Socket Power "AB". Both "A" and "B" power are built into one cabinet, satin-finished in brown mahogany. Connect permanently to your radio—plug into a light socket—then turn your radio switch "on" and leave it "on". The one socket power switch then controls everything. Snap it "ON" and enjoy your radio. Snap it "OFF" and go to bed.

Socket Power "AB" for 50-60 cycle 105-125 volt alternating current.............. $65.00

(Prices complete—no rectifying tubes to buy)

Philadelphia Storage Battery Company
Philadelphia

San Francisco Office: 218 Fremont St.
(Phone Davenport 3140)

PHILCO RADIO A AND B SOCKET POWERS

Philco also makes rechargeable radio batteries especially designed to keep all the acid inside, and with charge indicators to tell you when and how much to recharge.
"A" batteries, $8 up. "B" batteries, $19.85 for complete 90-volt dry-cell replacement.

Philco Radio Batteries are built Drynamic — DRY but CHARGED. Their life doesn't start until the dealer pours in the electrolyte. You can't get a stale Drynamic Philco.

Buy a Philco Drynamic Battery for your automobile

PUBLISHERS:
THE TIMES-MIRROR COMPANY
OFFICERS:
HARRY CHANDLER, Pres. and Gen. Mgr.
MARIAN OTIS CHANDLER, Vice-Pres. and Secy.
FRANK X. PFAFFINGER, Treasurer.
HARRY E. ANDREWS, Assistant General Manager and Managing Editor
DIRECTORS:
Harry Chandler, Marian Otis Chandler, Frank X. Pfaffinger, Mabel Otis Booth, Harry E. Andrews.

Los Angeles Times

EVERY MORNING IN THE YEAR
DAILY FOUNDED DEC. 4, 1881—44TH YEAR

Average for every day of October, 1925....142,178
Sunday Only average for October, 1925....[illegible]
Average every day gain over October, 1924.. 6,342
Sunday Only gain over October, 1924........ 14,[illegible]

OFFICES:
New Times Building, First and Broadway.
Branch Office No. 1, 621 South Spring Street.
Washington Bureau, 504 Hibbs Building.
Chicago Office, 360 North Michigan Avenue.
New York Office, 225 Fifth Avenue.
San Francisco Office, 742 Market Street.
Paris Office, 120 Rue Saint Honore.
In addition to the above offices, The Times is on file and may be found by European travelers at the following places:
420 Rue St. Honore, Paris.
138 Fleet St., E. C. 4, London.
Hotel Excelsior, Rome.

LOS ANGELES (Loce Ahng-hayl-ais)

MEMBER OF THE ASSOCIATED PRESS
The Associated Press is exclusively entitled to the use for republication of all news credited to it or not otherwise credited in this paper and also published here within.

The Times aims at all times to be accurate in every published statement of fact. Readers who discover any important inaccuracy of statement will confer a favor by calling attention of the Editorial Department to the error.

EASY MONEY

Nowadays when a man comes into an extra $1000 he buys a new $2000 car with it.

BUSY

Anyway, with all these investigations, no one can truthfully say that the personnel of our Navy leads a life of idleness in peace time.

CHILLS AND FEVER

One can't help feeling sorry for poor Florida in its present high fever. For it wouldn't be Florida if the fever weren't quickly followed by severe chills.

SMALL GUYS

The scientists and explorers who are going into the wilds of Papua in quest of a mysterious race of pygmies are journeying far afield. It is whispered that there are still a number of pygmies holding down political jobs at Sacramento.

LAND OF OPPORTUNITY

The new head of the biggest savings bank in New York came to this country as an emigrant lad fifty years ago and was first admitted to the bank as an errand boy. He has been growing up inside ever since and is now in full command. There are no doors closed against zeal and industry in this country.

COLLEGE DAYS

An efficiency sharp gives his opinion that the average value of a college education in this country is $70,000. At that rate it pays mighty well on the investment, but it does seem that a lot of youths are throwing their $70,000 away. They are going to college, but it isn't certain that they are getting an education.

WHEN IS A LADY

Now a husband is complaining in the divorce court that the wife persists in wearing his clothes and smoking his cigarettes. She may behave like a perfect gentleman, but what he thought he was marrying was a lady. He says that a woman who insists on masquerading in the husband's trousers and ties is no lady. It is hard to say in these times. A lady is more elastic than she used to be.

THE RIGHT CHANCE

This is about the first administration the country has had in which Cabinet positions could be gained through promotion within department ranks. Usually Cabinet positions have been political. Undersecretaries have done the work, but when there was a vacancy the undersecretary never hoped for advancement. Another politician would be admitted. It is different now. Efficiency is wanted everywhere and when there is a vacancy promotions are from the service.

THE SKIRTED PRISONER

Some emotional people, asking the Governor to pardon this woman convicted under the Criminal Syndicalism Act, expect the pardon to be unconditional, and yet it is declared that Anita Whitney not only affirms her devotion to the Commune, but refuses to retract or express regret for anything she has said or done. This would virtually be a defiance of the law, past, present and to come. There should be no pardons for those who reject the law and will make no promises of its future observance. The law she broke is not a hard one to obey. It inflicts no ills or discomforts on anyone who is disposed to be decent or considerate.

TOO TRUSTFUL

The government has the idea that there can be too much centralization in the movies. It is not good for the State that one concern should initiate, direct, produce, distribute and exhibit the films and own or control the theaters in which they may be shown. That is carrying the combination too far. It is better for the public that the making and exhibition of pictures should be in different hands. A man with a bright idea should be able to produce a picture under his own steam and find an open field for its showing. Picture-making is one aisle in which ambition, genius, intelligence and individuality should not be muzzled or controlled.

TOO MUCH OF A MUCHNESS

The Boxing Commission is taking over the fight game in California before the promoters wear each other out. They have been creating a number of massive arenas in this section. They will hold from 5000 to 20,000 spectators and the owners or lessees have been competing savagely with one another in the effort to fill their places every week. They have been putting up big purses and rounding up popular battlers and as a result the game has been very much overdone. There are not enough fans willing to pay $10 to $20 a week to see two or three boxing programs—even if the battling is high class. If the promoters kept on in competition they might all go broke. As it is, unless a top-notch card can be provided the warriors are faced by vast batteries of empty seats. So the Boxing Commission butted in to save the managers from themselves.

UNDER CLOUDLESS SKIES

"Is Los Angeles real estate advancing or receding?" "Has the land boom in Florida knocked the bottom out of the real estate market in Los Angeles?" These and similar queries are received occasionally through the mail from East and Middle West points. They are occasioned by propaganda unfavorable to Southern California which appears with a frequency that at times suggests collusion in the eastern press.

Such inquiries can best be answered by facts concerning the relative prices of Los Angeles real estate now and five or six years ago. In the real estate section of The Times on Sunday was recorded the sale of a corner of Eighth and Flower streets for $1,800,000. In 1919 the Elks' Club bought this property with but minor improvements for $240,000. In 1924 the Elks resold to Toplitzky for $850,000. In less than eighteen months Toplitzky resold to Schenck and Roos for $1,300,000. The improvements are practically the same as in 1919. To go back farther, this piece of land sold in 1885 for $850.

This is not an exceptional, an isolated instance. It is just a straw that indicates which way the wind is blowing. Greater proportional increases have been recorded frequently during the last three or four years. The upward trend of prices is unbroken. Some districts increase faster than others; but the general trend is steadily higher; for prices invariably keep pace with population and industry.

There has been no depression, because there has been no boom. The demand for property that lends itself to profitable improvement, both business and residential, becomes daily more insistent.

During the last six years $800,000,000 has been expended for building construction in the city of Los Angeles; and building permits for the last six months are far above the average for the period.

Some may protest that the peak must be reached soon, that there is a limit to everything. The peak will be reached when the peak of population and industry is reached; when the lure of the Southland loses its charm; when the Pacific area ceases to grow; when the star of empire retraces its course toward the east; when our heritage of industrial liberty is lost; when a generation arises to rebel against such increasing prosperity and destroys what its forebears have created; when the right to the peaceful enjoyment of what one has inherited or acquired through his own exertions is destroyed by bad government or absence of government. When these things come to pass Los Angeles, too, will pass. But of these appears as yet not even so much as a tiny speck on the horizon. Our present problem is not so much to attract new population as to care properly for the housing and the employment of the population we now possess. A home and an income are essential to the fullest enjoyment of life. A greater percentage of the residents of Los Angeles own their own homes than of any other big American city. The stream of population following the westward course of the sun seems inexhaustible.

Envious critics often deride Los Angeles because of its vast area and thus expose their own stupidity. The wonderful privilege of a lot for every family has never occurred to them. It is because of this great area that we have no overcrowded tenement districts. Our independent industrial workers are doubly independent because it is possible for each of them through thrift and industry to own his own bungalow, to be the lord of his own tiny castle.

It is because these privileges are exceptional that Los Angeles is exceptional. It is because the striving to obtain a competence and the pursuit of happiness gives more promise of success here than elsewhere that Los Angeles continues to grow.

The pessimist says "Southern California is the land of little rain." The pessimists shun it because pessimism thrives only under clouded, dripping skies. Sunshine is as repugnant to the pessimist as holy water. And there is sunshine here—sunshine in the air and sunshine in the warm and happy hearts of the populace. In every land and in every life some rain must fall. But here it soon evaporates in the glowing sunlight.

The land of sunshine! It will be a Mecca until the sun itself grows cold.

STILL HIS CASTLE

The theory that "a man's home is his castle" and cannot be legally invaded by an officer of the law without a warrant has at last, after much disputation and guessing, been affirmed by recognized authority. Though generally maintained as a constitutional assurance and many times defended with force of arms, it is only now, for the first time, proclaimed as a positive principle of law.

In a case appealed to the United States Supreme Court, in which the prisoner had been arrested and convicted without the issuance of a warrant and in which there was no denial of his guilt, Justice Butler ruled in the culprit's favor and reversed the action of the lower court. He said in the course of his opinion, no doubt to the surprise of many ordinarily well-informed persons, that the question of search without warrant had "never before been directly decided by the court." The popular theory has rested entirely upon the declaration of the Constitution that the people shall be secure in their persons, houses and papers, against "unreasonable searches and seizures," and the disposition of some officials to interpret this to their own liking has many times raised the vexing question. This has been particularly the case under the prohibition laws, and Justice Butler has performed a valuable service in removing any possible ambiguity and taking a quibble from the mouth of the defiant law-breaker.

Law-abiding and law-loving citizens have only contempt for violators of the spirit of the Constitution and letter of the law, but illegal action against them brings contempt upon the executors of the law and discredit upon the Great Charter of our liberties.

The bootlegger can find no comfort in Justice Butler's decision, inasmuch as the same court has previously decided that an automobile or other vehicle may be searched without a warrant, "as the evidence could be quickly removed from the jurisdiction of the court whilst the warrant was being secured."

POLITICS AND APPLES

As a practical politician Gov. Smith of New York may be a howling success, but in apple lore he is sadly deficient. In his proclamation announcing National Apple Week he said: "As the Governor of the greatest apple-producing State in the Union I urge all citizens," and so forth, the idea being that New Yorkers should gorge themselves with apples and thus aid the growers.

This glowing statement as to New York's wonderful apple production doubtless created a thrill of pride in Buffalo, Albany, Yonkers and way stations. It was calculated to increase Gov. Smith's popularity and prestige, and probably did so. But, alas, it is sadly misleading. Before he made his proud apple utterance the Governor should have looked up the reports of the Federal Bureau of Agricultural Economics. According to those reports, covering a long period, the State of Washington and not New York produces the most apples. The figures show that in 1919 Washington produced 21,560,997 bushels of apples, while New York harvested 14,350,317 bushels, or nearly one-third less than the Pacific Coast State. Washington's crop was valued at $38,823,641, while that of New York was worth $26,548,087. Last year Washington sold its crop for $32,200,000, while New York realized but $25,704,000. California, which finds oranges and grapes more profitable than apples, produced an apple crop valued at $9,000,000.

The New York Times prints the Governor's proud apple proclamation and comments to the effect that, while on the fruit stands of its city the Pacific Coast apple takes the prize for symmetry and beauty, New York produces apples of finer fragrance and flavor.

It would seem that not only eastern Governors but editors are in need of enlightenment on this fruity subject. For anybody who ever has sunk his teeth into a big, juicy Yucaipa or Watsonville apple hardly would have the nerve to breathe a word to the effect that the runty New York product was comparable for one moment to that grown in our best California apple districts.

As for Gov. Smith, apples would seem to be less in his line than plums, particularly those of the political variety, of which he has rare and abundant knowledge.

MORE NORMALCY

The cabled news that the Nationalist party has won in the Australian elections means that another country has returned to conservative principles.

Australia, unlike England, gave her Labor party a long inning; for Australia was under a labor government before the war. The fact that the then Prime Minister, Mr. Hughes, himself a Labor man, found it necessary to form a Nationalist party and secede from the Laborites in order that Australia's part in the war might be worthy was in itself an admission that Labor's conduct of affairs was selfish and unsatisfactory.

Since then Labor's power has fluctuated, but even the State of Queensland, which tried every Socialistic panacea, including government butcher stores, has resumed conservatism now.

Australia has chiefly become notorious for its labor strikes, ironically worse and more frequent under a Labor administration. Even during the visit of the American fleet to Sydney the laborites staged a strike and Tasmania has become an isolated remote island instead of the beautiful Riviera holiday resort of former days because of the uncertainty of getting home—with seamen's strikes almost a weekly outdoor sport.

The cables also announce that "Mr. Walsh and Mr. Johannson were arrested today and are to be deported."

These men are officials of the seamen's union and held responsible for the numerous strikes that have crippled the Australian shipping industry. Walsh is the husband of Adele Pankhurst, the third daughter of Emmeline Pankhurst, who was euphemistically described as having married "a rough diamond" about fifteen years ago. Walsh and his wife opposed conscription and handicapped the Australian government in every way possible during the war. Australia has evidently finally decided that this sort of a rough diamond is inimical to the best interests of the Australian democracy.

RED ROGUES' GALLERY

"When the Constitution has been suppressed Communism will be established throughout the world," is the declaration of the Red regime, according to a recent news item.

The occasion is an exhibit of "The Rogues' Gallery of Capitalism" in Moscow, in which the Constitution of the United States is shown as chief rogue.

Fifty years ago the Russian regime was called "Anarchy." Today it flourishes under the new name of "Sovietism." It has another alias, "Bolshevism." But it is the same old devil in a red shirt.

It insists on rule by the select few and these few are the least qualified. It is an oligarchy of the worst.

Why it should vent its venom on the Constitution of the United States, which guarantees opportunity for all, is apparent.

It accepts no constitution that makes it possible for two boys, each with a great idea, to become Henry Ford and John D. Rockefeller. Anarchy would have no possibilities nor ideas for anybody.

It flings into the "Rogues' Gallery" the constitution that grants equal rights to women and gives common privileges of participation in affairs of government.

It coils and strikes treacherously at the constitution that freed 4,000,000 slaves and gives perpetual liberty to all members of the human race.

This octopus of the nations is opposed to religion on the ground that it promises prosperity to its adherents and seems to feel badly when the promise is fulfilled.

And then some maudlin Americans sympathize with the propagandists of this poison. We have some sentimentally soft Americans who believe it best to allow free importation of the virus. They believe in quarantine of the black plague of the body, but not of the mind.

On the Outside Lookin' In

[Copyright, 1925, by Public Ledger Company]

A SAD STORY

By James J. Montague

Motion-picture producers complain that it costs them more for one star now than it used to for a whole company and, moreover, that the actors once used to help build the scenery when they were not employed before the camera.

Oh, well, may the movie producer lament
The days that forever are passed,
When he only need pay fifty dollars a day
For all of the stars in the cast.
The tears dim his eyes as he thinks of those times,
For how can he ever forget
That the hero, when not doing stunts on the lot,
Got a hammer and helped build the set.

No toplofty ladies walked into the place
And told him in accents of pique,
"I am sick of this mess and I'll quit you unless
I am paid seven thousand a week."
Instead, when the heroine finished her stunt,
She would say with a dutiful smile—
"I have nothing to do for an hour or two!
Can't I sew on the costumes a while?"

Oh, these were the days, when the movies were young,
And the stars who are drawing today
A million a year were well pleased to appear
For just half of a bricklayer's pay.
They had no expensive divorces to buy,
They were strangers to riches and fame,
And all they would ask was some poor little task
That might help them to get in the game.

But now they are artists, they work twice a year,
Or whenever they chance to see fit,
They must have bigger pay when they do a new play
And if they don't get it they quit.
They are touchy and flighty and haughty and rough—
As are opera stars, I am told,
Which is all very sad, for their acting's as bad
As it was in those glad days of old!

[Copyright, 1925, by the Bell Syndicate, Inc.]

Moral Progress

People generally don't want the saloons back. They seem to think it would be a disgrace to drink legally.—[Toledo Blade.

NEW FEMININE STYLES

BY THE SUBURBANITE

They're getting to dress so much alike that soon it may be necessary, in publishing the pictures of a man and his wife, to add under the caption: "The one on the left is Mr. Blank."

* * *

But feminine instincts still prevail. The old-fashioned wife put in a lot of her time making preserves, while the latest model wife puts in a good deal of hers making traffic jams.

* * *

The man who used to get a lot of kick out of ridiculing the illogicality of women's styles has a hard time now that they're so much like his own.

* * *

Boyish hair-cuts, trousers and cigarettes may make men and women look a lot alike, but it's still easy enough to tell a lady from a man.

* * *

We no longer hear of men who are tied to their wives' apron strings. But we do see quite a few who are wearing the aprons.

* * *

Women haven't all come off their pedestals, however. Quite a few of them still wear high heels.

* * *

Childless marriages seem to be largely on the increase. But, unfortunately, chideless marriages don't.

* * *

A modern woman may not know one-third as much about baking pies as her grandmother did, but she is just as eager to get her finger into one.

THE SPIRIT OF EDUCATION

Upon the heights a gracious angel stands,
Of noble presence, fair and strong and tall;
To one and all she holdeth out her hands,
To every ear her gentle voice doth call.
From lonely mountain hamlet to the sands
Of shining beach, it cometh unto all,
Her loving invitation: "Come, all ye
Who hopeless toil, and taste my magic cup;
Its draught shall lift your drooping eyelids up
To look on views supernal; come with me,
I lead in wisdom's way, where each may find
Fruition of his hope, a larger mind,
A broader vista and a deeper love.
Come! Take my hand and climb to heights above!"

From every walk of life they come! from moor
And mount; from field and mine; work shop and home;
From town and sea; old, young; the rich, the poor,
In ever-growing ranks they come! They come!
The tender infant and the ardent youth;
Maidens and mothers, heavy hearts and gay;
And toil-bent workers, seeking light and truth;
With hopeful step they enter wisdom's way.
The gentle spirit greeteth one and all,
For all may in her presence fullness find,
No need unmet; the lame, the deaf, the blind,
She gathers to her great, warm heart of love,
And sounding still her welcome clarion call
Leads ever on to fairer heights above.

ANNA W. DELANEY.

Some people can't even do their duty without patting themselves on the back.

It is almost as difficult for a man to live up to his ideals as for a woman to live up to her photographs.

LETTERS TO The Times

Golden Streets

LOS ANGELES, Nov. 19.—[To the Editor of The Times:] A recent issue of The Times referred to the intention of the City Council to improve Park avenue—estimated cost $300,000. Is this recently acquired slip, a few hundred feet long, to be paved with gold? The improvement should not cost more than $50,000.

To take the last drop of blood out of this district the Council concocted a scheme to pave with gold—how so:

A promoter—a petition—a cigar acquaintance—a few dumb-bells—Council rising to statesmanship—a law!

Ninety-five per cent may not want what the promoter wants—but the law.

Apropos, an actual fact of lawmaking. An innocent-looking individual went to a musician, asked him to sign a petition for a "public improvement" so casually, the musician signed without reading. Later, when told of its import, two hands flew through a big shock of Italian hair, "I never signed it!"

The "represented people" were faced with a recall or a majority protest—the latter a herculean task because owners are scattered from Oceanside to Boston.

So a promoter—an Italian dreamer—a few dumb-bells—become law.

Anathema be he who questions its sacredness.

DRUSIE E. STEELE.

A Sensitive Nerve

VANCOUVER (B. C.) Nov. 16.—[To the Editor of The Times:] Our Canadian papers of Saturday, the 14th of November, published the following dispatch:

"SAN DIEGO (Cal.) Nov. 12.—Asking the delegates to work for world peace, John H. Moss of Milwaukee, president of the Kiwanis International, addressed the fifth annual convention of the California-Nevada district of Kiwanis clubs here today and expressed the hope that "some day there would be on the North American continent the republic of Canada and the United States."

Utterances of this sort are apparently not uncommon in other parts of the United States. They are somewhat unkind and decidedly uncivil.

What would Californians think if some prominent Mexican talked for publication along the lines of the State of California leaving the United States and becoming a province of Mexico. The situation is all-fours, the one as likely as the other.

In Canada we rather like the "family idea," but, like all members of good families, we say little about it. But the current runs real and strong and deep in thick red blood. For a child to leave its mother's home and name and try to become the child of some strange woman and enter into a strange family is both unnatural and most unlikely, and so it is with Canada's place in the family of the British Empire.

J. H. MACLIN.

Briefly Answered

LOS ANGELES, Nov. 19.—[To the Editor of The Times:] In answer to B. W. Blanchard's letter of November 15, asking why is it necessary for a crowd of self-appointed censors to pass the hat for the purpose of raising money with which to enforce a constitutional amendment, will say: Since so much money is being contributed for the destruction and violation of the Constitution, it becomes necessary for the believers in our fundamental law to do all things possible to uphold it.

J. E. EVERETT.

Pardon Plea Premature

LOS ANGELES, Nov. 9.—[To the Editor of The Times:] Charlotte A. Whitney was convicted of violating a very good law, her conviction was sustained by the Supreme Court, she was sentenced to San Quentin, but she isn't there. Now comes the Record and some other papers and a lot of hysterical folks want the Governor to pardon her. How in the name of common sense can the Governor pardon her when she hasn't asked for it and when she is not confined in a prison? I hope she goes to prison and asks for a pardon, that the Governor will not pardon her. That syndicalism law was placed on the statute books by a majority of the people and ought to stay there. This is a government by the majority and must be replaced by another only by a vote of the majority of the people and not by force, as the Whitney woman, Upton Sinclair and the I.W.W. advocate.

CARL VOIGT.

JUSTICE OF THE WILD

"The justice of the wild is sure and swift."

An example of that was seen within the limits of Vancouver Sunday morning by Mr. A. E. Shelton, 1348 Robson street, who brought the incident to the attention of the Province.

From out of the sky a sparrow hawk swooped down on a defenseless sparrow looking for food in a little grassy plot beside a certain apartment hotel in the West End. With one blow from its sharp, merciless beak it killed the smaller bird.

For a moment it stalked about its victim uttering short excited cries.

Then creeping along the brick wall appeared a cat. She crouched and then moved a few steps. The cat was looking at the hawk.

The cat's green eyes glowed and she sank to her haunches. Slowly the muscles tightened. Then all of a sudden she sprang.

But out of the corner of its eye the hawk saw the cat and it flew upward swiftly with the smaller bird in its talons. The cat landed on the grass and then looked upward with blinking green eyes.

The hawk was flying swiftly and did not look where it was going. It dashed into the brick wall and fell back to the grass with a broken neck.—[Vancouver Province.

TOTAL IN CHEST APPEAL GROWS

Subscriptions for Day Reach Sum of $119,646

Goal Still Half Million Away in Charity Campaign

Official Close of Canvass to be Observed Tonight

Efforts made yesterday in behalf of the Community Chest appeal resulted in the following facts and figures:

Amount subscribed, $119,-646.

Subscribed to date, $2,319,-035.

New subscribers, 28,704.

Subscribers to date, 328,-809.

Per cent subscribed, 4.

Per cent subscribed to date, 82.

Workers will meet tonight in Trinity Auditorium for the last rally of the campaign.

With the goal of $2,830,798 still approximately $500,000 undersubscribed, Community Chest workers will go forth this morning on the final day of the extended campaign. The appeal closes this evening and before that time volunteers hope to make up the deficit and provide sufficient maintenance funds for 143 charitable and welfare institutions of the city. A workers' rally at Trinity Auditorium will bring the appeal to an end tonight.

Yesterday's collections netted $119,646. This brings the total amount now pledged to $2,319,-035. The sum is 82 per cent of the goal. There are now 328,809 subscribers to the Chest, 28,704 having been added over the week-end.

The last report luncheon of the campaign was conducted yesterday in the banquet hall of the Chamber of Commerce with several hundred volunteers attending. Entertainment was furnished by Fred Solomon's orchestra.

Employees of additional firms going over the top in their subscriptions are the Aggeler & Musser Seed Company, Standard Packing Company, Citizens Trust and Savings Bank, Hellman Commercial Trust and Savings Bank and the Examiner.

The rally tonight at Trinity Auditorium is to be the last meeting of workers, and Chest leaders urged all the workers, no matter what their rank, to be present. An appropriate program is planned.

Oscar Lawler, Chest campaign manager, presided over workers gathered yesterday noon at the luncheon meeting.

"We are just a few hours from closing time in the Chest appeal," declared Mr. Lawler, "and we are many hundred thousands of dollars away from the goal.

"The fight will not be a hard one if everyone will make one last effort to do his proportionate share. If all had given according to their financial circumstances the goal would have been reached easily by now.

"Once again the Chest asks citizens to rally to its support. Those who have not given as much as they might have given; those who have not given at all, and those upon whom no solicitor has called, are asked to mail their gifts, no matter what the amount, to the Chest, 388 Chamber of Commerce Building. Donations may be made in four quarterly payments, the first payment to be made with the subscription.

"There will be 143 agencies participating in the budget this year, and unless the entire amount is raised some unfortunate men, women and children will suffer.

"There will be no let-up in solicitation by the Chest's tireless army of workers until the amount is raised, despite the fact that the appeal officially ends!"

The dinner for Hollywood Community Chest campaign workers will be given at 6:30 p.m., tomorrow at the Hollywood Hotel instead of at Paulais, as previously announced, George L. Eastman, chairman of the campaign in Hollywood, stated last night. Hollywood, it is declared, will have passed its quota by the time the drive ends tomorrow night.

Flag Incident on Mexican Day Called Mishap

There was no intentional disrespect to the American flag in the Mexican Independence Day parade here September 16, Investigator Ben Cohn of the District Attorney's staff declared yesterday. The report will be sent to Gov. Richardson, to be transmitted by him to Secretary of State Kellogg at Washington.

A flag, carried beside the Mexican flag in the parade, was reversed for a short time, but was immediately righted when attention was called to it, and the Mexican Consul published an apology for the incident in one of the local Spanish-language papers, Cohn said he learned.

A newspaper photograph taken when the parade started was referred to Secretary Kellogg, it was said, by the Minute Men of America and the White Cross Clan, two organizations professing patriotic aims, and Secretary Kellogg asked Gov. Richardson to investigate. The Governor referred the matter to Dist.-Atty. Keyes.

CANADIANS TO MEET

Under the official auspices of the Canadian Tourists' Society, the fourth Provincial rally and get-together will be held at Exposition Park, (Menlo avenue entrance next Coliseum,) on Sunday, the 29th inst., from 11 a.m. to 4 p.m. Among the speakers will be Rev. Dr. Blair, Hon. W. A. Bruce, President J. Hooper, head of the tourists' society, and others. There will be music, Provincial roll calls and reunions for the Provinces of Quebec, New Brunswick, Nova Scotia, Prince Edward's Island, Newfoundland and Cape Breton.

RATE QUIZ ON COTTON EXTENDED

Scope Widened to Include Freight from San Joaquin Valley and Bay City

A hearing here yesterday before Examiner Geary of the State Railroad Commission on cotton-seed rates between Imperial Valley points and Los Angeles was widened in its scope to include rates between San Joaquin Valley shipping centers and San Francisco as the result of appearances and requests of officials representing the San Francisco Chamber of Commerce, Bakersfield Civic Association and Fresno Traffic Association. The hearing was continued until 10 o'clock this morning to permit investigation and testimony regarding present northern rates.

Representatives of the Santa Fe Railroad yesterday submitted statistics and a request for an increase in rates covering the southern points, while the California Cotton Oil Company and others protested that the present rates are too high and that an increase would be exorbitant. The difference between the contemplated increase and a readjustment proposed by the shippers ranges from one-half cent on 100 pounds to 5 cents on 100 pounds and is spread over various tariffs from 20 cents to 36 cents per 100 pounds.

Protestants against present or higher rates maintained that the intra-State rate in Oklahoma as adopted on the recommendation of the Interstate Commerce Commission, which is lower than the California rates, should be placed in effect here.

Testimony given by the interveners yesterday was largely in the nature of a request for readjustment of rates to San Francisco.

INOUIRY IN GUN FRAY DELAYED

Police Await Recovery of Officer to Hear His Version of Affair

By a "Times" Staff Correspondent

LONG BEACH, Nov. 23.—The police investigation into the shooting early Sunday morning of J. F. Durnan, special officer, by Henry W. Whitney, University of Southern California freshman, in the yard of a home of the exclusive Ocean Boulevard residence district here, has been temporarily halted until the wounded officer is in condition to give police his versions of the affair. Durnan is in a semiconscious condition at Seaside Hospital with two bullet wounds in his legs and a possible fracture of the skull.

Whitney, the son of Col. Henry H. Whitney, wealthy retired army officer, was released by police without being booked, after he had made a statement to the effect that he was conversing with Miss Mary Louise Cutchshaw in an automobile on Fourteenth Place when Durnan ordered him out of the car. Whitney told police he thought Durnan was a bandit and was going to hold him up. In the melee that followed Whitney wrested Durnan's gun from him, shot him twice and beat him into unconsciousness with the weapon, he said.

STILL FIRE THREATENS OIL PLANT

Refinery of Richfield Oil Company Near Long Beach Saved by Quick Action

Explosion of a still in the Richfield Oil Company's refinery on Ocean avenue just outside the city limits of Long Beach yesterday morning resulted in a fire that for a time threatened the entire plant, according to a report received yesterday afternoon by Assistant County Fire Warden Miller.

Three fire fighting companies, those of Long Beach, Signal Hill and Hynes, responded to the call and quick action prevented the spread of the blaze to five other gasoline stills located on the property. Had these stills been ignited, the entire refinery would likely have been destroyed, according to Miller.

The blaze, however, was successfully held to one still, resulting in a loss of approximately $1000, Miller said. The plant closed down pending repairs to the damaged still, the report stated. Miller asserted the fire was caused by a leaky valve in the center still on the property.

Police Recruits Graduate From Class Tomorrow

The last class of the Police Training school, consisting of 107 men, will be graduated tomorrow afternoon at 2 p.m. in the armory of the One Hundred Sixtieth Infantry at Exposition Park. No more men will be taken into the school, it was stated yesterday at police headquarters, until the City Council increases the size of the force.

Chief Heath, and the Board of Police Commissioners, will attend the graduation exercises, which will be in charge of Acting Captain Slaughter, superintendent of the school.

ZONE PETITION DENIED

The request that both sides of Fifty-fourth street from Denker avenue to Western avenue be placed in Zone C business, was negatived yesterday afternoon by the City Council's City Planning Committee. The Councilmen took the position that as Fifty-fourth street is to be widened, to zone it for business now would increase the condemnation awards for the land to be taken for the widening.

ASSERTED LOVE BOWER RAIDED

Auto Company Head Charged With Taking Girl East

Accused Declared to Have Wife and Child Here

Immigration Authorities May Take Action in Case

Tuckett H. Lawry, head of the Lawry Auto Company on Whittier Boulevard, and Miss Betty Treadell, were arrested by Detective Lieutenants Lloyd and Roberds yesterday for Department of Justice officials on charges of conspiracy to violate the Mann Act. Lawry and Miss Treadell were arrested, according to the officers, in a residence at 360 South Canon Drive, Beverly Hills, which Lawry is said to have fitted up for her.

Lawry, it is said, has a wife and 12-year-old daughter living in the 5700 block on West Boulevard. He is said to be the grandson of J. P. Tuckett, Canadian tobacco baron.

Lawry is accused of having made an automobile trip with Miss Treadell to Hamilton Beach, (Ontario) Can., last April, returning in June. A similar trip, it is asserted, was made in August, the return taking place in October. Lawry and Miss Treadell are reported to have met about a year and a half ago.

Immigration authorities may act in the case with a vie wto deportation proceedings, it was stated, as Lawry is of Canadian birth and has only taken out his first papers. Lawry was taken to the County Jail and Miss Treadell to Juvenile Hall.

Miss Treadell's mother, Mrs. Annie Treadell, lives at 1235 West Fortieth Place.

SHE KNOWS WHAT LONELINESS MEANS

Rosa Rudami

ACTRESS TO BE HOSTESS TO NEWSIES

Rosa Rudami Will be Fairy Godmother for Boys Who Sell Papers

Because she knows what it means to be lonely on Thanksgiving, Rosa Rudami, Cecil B. De Mille screen actress, will try to make this Thanksgiving a happy one for a number of Los Angeles newsboys. She will be hostess at a Thanksgiving dinner at Brandstatter's Picadilly restaurant in Hollywood to thirty-two boys who otherwise would go without a Thanksgiving turkey.

The "feed" will start at 11:30 o'clock. Music and entertainment will follow and each lad present will receive a box of candy.

The dinner will be attended by four newsboys from each of the Los Angeles and Hollywood daily newspapers.

COUNCIL RECEIVES HARBOR FIRE BOAT

Formal acceptance of the $200,-000 fire boat recently completed at the Harbor for the city was made yesterday by the City Council on recommendation of Fire Chief Scott. The boat was built by the Los Angeles Shipbuilding and Dry Dock Company. "We build nothing but good boats at the Harbor," said Councilman Colden of the port district, after Councilman Sparks had remarked the new fire-fighting craft was a good boat.

PARMELEE-DOHRMANN CO.

For Gifts—Clocks

"In sight, in mind" certainly applies to gifts of clocks. Always in use, their friendly tick and tuneful chime will serve as a constant and pleasant reminder of the giver. Parmelee-Dohrmann Co. has a complete assortment of clocks at a wide range of prices.

Imported French traveling clocks, attractively cased in beautiful hand tooled leather cases. A large selection at a range of prices from $12.50 to $155.00.

Parmelee-Dohrmann Co.
The House of Housewares
436-444 South Broadway

Solve Your Gift Problems at Parmelee-Dohrmann's

Pre-Inventory Sale

Floor Samples and Warehouse Stock

Radical Reductions for the Remaining Days of November

Many of our finest pieces of furniture are offered at **Half Price.** Come today for your share of the bargains. **Lower Prices — Greater Volume.**

Our Unusual Terms Apply

Come to Pasadena And Save

One of the Finer Bedroom Suites

Our Regular Price $1175—Sale Price $850

A BERKEY and Gay bedroom suite of 10 pieces. Genuine walnut throughout and beautifully finished in a rich, dark antique brown. Suite includes Twin Beds, Bureau, Chifforobe, Vanity, Desk, Night Stand, Chair, Rocker and Bench as illustrated.

8-Pc. Bedroom Suites Reduced

Our Reg. Price $2745
Sale Price $1650

Constructed of mahogany and walnut with inlay work.

Suite consists of Twin Beds, Dresser, Chifforette, Toilet Table, Stand, Chair and Bench.

8 Pc. Bedroom Suite Value
Our Reg. Price $1925
Sale Price $1250

Walnut and Rosewood decorated with inlay work. Twin beds, Dresser, Chifforette, Toilet Table, Toilet Table Chair, Somnoe and Bedroom Chair.

Italian Walnut Console Table

With two drawers and large shelf below. Size 48 inches long, 16 inches wide.
Reg. Price $88.75. **Sale Price $62.50**

CONSOLE TABLE

A very good looking table of Gothic design, finished in mahogany. Size 14 by 42 inches.
Reg. Price $37.50. **Sale Price $27.50**

Overstuffed Chair

Upholstered in mulberry velour. Regular price $48.50. Now Priced $29.50.

Odd Bedroom Pieces Half Price

	Reg. Price	Sale Price
Dresser, 46 in. American Walnut.	$110.00	$55.00
Dresser, 51 in. Gen. Mahogany veneer.	198.50	99.25
Dresser, 48 in. Walnut veneer.	156.00	78.00
Semi Vanity Mahogany veneer.	89.50	44.75
Semi Vanity Walnut veneer.	118.00	59.00
Dressing Table 44-Inch Walnut veneer.	89.00	44.50

Davenport and Chair Half Price

Reg. Price $375.00
Sale Price $187.50

Upholstered in a fine grade of plain taupe mohair, with reversible cushions.

Flat Top Desk $78.50

Solid mahogany desk with seven commodious drawers. Beautiful burl panels on front of each drawer. Size 20 in. x 42 in.

Reg. Price $128.50
Sale Price $78.50

7-Pc. Bedroom Suite Complete, $395.00

Our Regular Price $665

Constructed of beautifully matched mahogany veneer. Suite includes

Twin Bowfoot Beds	Chair
Vanity, Full Length Mirror	Rocker
Chiffonette	Bench

Bed and Vanity Half Price

High grade pieces left from a suite of genuine walnut.

	Reg. Price	Sale Price
4-6 Bowfoot Bed	$160.00	$80.00
Vanity	245.00	122.50

Dining Suites—Special!

	Reg. Price	Sale Price
9 Pc. Dining Suite	$414.50	$295.00

A beautiful Chippendale suite finished in brown mahogany. Suite consists of 45x60-inch Table, 8-ft. Ext., 72-inch Buffet, 38-inch Server, 4 Side Chairs and 2 Arm Chairs. Chairs are upholstered in small figured tapestry.

	Reg. Price	Sale Price
7 Pc. Dining Suite	$250.00	$195.00

Beautiful suite of genuine mahogany. 42x60 inch Table. 8-ft. Ext. 5 Side Chairs and 1 Arm Chair.

5-Pc. Bedroom Suite Half Price

Reg. Price $411.50 — Sale price $205.75

Beautiful gray walnut with floral decorations in color. Twin Bow foot Beds, 45-inch Dresser dustproof, Chair, Rocker and Bench.

Spinet Desk Reduced

Solid mahogany spinet desk in antique finish. Queen Anne period style. Size 44 inches long, 22 inches deep, with large drawer in center.

Regular Price $110 ...... Sale Price $75.00

See Our Attractive Window Displays

Telephone
Wakefield 1140

Pasadena FURNITURE CO.

New Location
532-542 East Colorado

THE CENTER OF THE CITY'S SOCIAL LIFE

Thanksgiving Dinner

...will be served at the Mary Louise Thanksgiving Day, from one until eight o'clock.

...The matchless viands and ideal service of the Mary Louise give a new and delightful meaning to this festive day.

Reservations should be made at once . . to avoid disappointment!

Fashion promenade every Thursday and Friday during the luncheon and dinner hours.

Mary Louise
West 7th Opposite Westlake Park
at Lake Telephone DRexel 0081

MEZZANINE FLOOR NEW YORK STORE

FULLERTON—CHAPMAN THEATRE

Of Interest to Women.

Home Hints Entertainment

What Women are Doing

Blue Triangle Club

BY MYRA NYE

Blue Triangle Club at 631 South Spring street today will be the scene of a very attractive Thanksgiving party program. Between 200 and 300 girls will be present for the dinner and program following. Music by the ukulele orchestra will be furnished during the dinner hour.

The program will consist of a greeting from the president of the Blue Triangle council; greetings from the association by Miss Bernice Wilson, executive secretary of the Blue Triangle Club; music by the Blue Triangle Glee Club, with Mrs. Gertrude Childs Huntington in special solo, and Mrs. Huntington and Mrs. Risinger in duet. A short description of the club work by Miss Fogg, activities secretary, and a dramatic presentation of biblical pictures by the girls of the Bible study class under the direction of Mrs. J. Dabney Day, who has conducted the class this fall. The tableaux will present the subject material in the following pictures, master paintings of the life of Christ: "The annunciation," by Hofmann; "The Nativity," by Cinkel; "Flight Into Egypt," by Bouguereau; "Christ and the Doctors," by Hofmann; "Temptation," by Hofmann; "Christ in the Home of Mary and Martha," by Hofmann; "Jesus and the Woman of Samaria," by Hofmann; "Christ's Entry Into Jerusalem," by Plockhorst; "Christ Taking Leave of His Mother," by Plockhorst; "Gethsemane," by Taylor; "Christ Taken Captive," by Hofmann; "Christ Bearing the Cross," by Hofmann, and "He Is Risen," by Plockhorst.

Young Ladies' Institute

Opening with a beautiful and novel grand march, the Thanksgiving Eve ball of the Young Ladies' Institute on the 25th inst. at the Catholic Woman's Club, San Marino and Menlo streets, promises to be an evening of pleasure. Miss Viola Nolan, newly elected president, will have Miss Grace Miley, Miss Dolores Palethorpe and a group of assistant hostesses to aid her in the managing of the affair. The aims and works of this club are known on the Pacific Coast, the Los Angeles branch alone having a membership of several hundred young women who give the proceeds of their social affairs for philanthropic purposes. The proceeds of the Thanksgiving ball will help in supplying the annual Christmas entertainment, which the club provides orphans of the city.

Soroptomist

Hear ye! Hear ye! The town crier, Alga McNeile calls all Soroptomists together to celebrate the November birthdays in accordance with the customs of Merrie England in the days of Robin Hood. At 12 o'clock today in the music room of the Biltmore, members of the Soroptomist Club will gather to find out what Dr. McNeile has arranged for them.

Business and Professional

Thanksgiving turkey with all the trimmings and a delightful dinner was served members of the Business and Professional Woman's Club at their November meeting, held the 19th inst. The meeting was a gay one and thoroughly enjoyed by the members.

Lincoln Study Club

A paper, "Helen Hunt Jackson," by Mrs. Margaret Clausen, and a Spanish dance in costume by Lorraine Phillips and Ryder Myers, will be included in the program for the Lincoln Study Club today at the Woman's University Clubhouse.

Hollywood Woman's Club

Some lucky member of the junior auxiliary of the Hollywood Woman's Club will find herself on the way to college when the new term opens, through the kindness of her sister members in the auxiliary. In years past the junior members of the club have taken care of destitute families, but this year, because of working every Thursday to help in the child-welfare section of the club, they have little time left so have decided to create a scholarship fund with the money raised. Some one of the members who could not otherwise attend college will have her first year paid in this way.

Saturday, the 28th inst., at 2 p.m., a benefit bridge-tea will be given by the members to raise the money needed. Marie Weinreich is chairman of the affair, assisted by the Misses Elizabeth Colston, Elizabeth Heitmuller, Evelyn Young, Alice Morgan and Virginia Vincent.

Ebell Luncheon

Interesting representatives of the stage and screen are to be speakers at the luncheon tomorrow at the Ebell Club, when club members will hear Hope Loring and Louis Lighton, scenario writers from the Mary Pickford studio; Ruth Helen Davis, New York actress and playwright, and Mrs. Louise Talor Gerdine, district chairman of drama, who will tell of her impressions of "The Green Hat," which she saw played in Chicago and which has aroused so much discussion. Preceding the luncheon, the drama department will hold its meeting, when Mrs. A. H. Purdue, curator of the department, will talk on "Why We Go to the Theater," and Mrs. George S. Greene will read the play, "Bernice," by Susan Glaspell.

Garfield Study Club

Mrs. Allan Nye entertained the members of the Garfield Study Club at her home, 1200 Lifur avenue, Thursday afternoon. Dr. George H. Rice of the Better America Federation, and Carolyn Pearson were the speakers of the day. Mrs. A. J. Lawton will be the speaker at the next meeting Thursday, December 3.

American Composition Program

Los Angeles Opera and Fine Arts Club, of which Mrs. J. T. Anderson is president, will present as its offering for Saturday evening a music program of American compositions. As is customary for these popular semimonthly events, the entertainment will be preceded by a 6:30 o'clock dinner, reservations for which may be made of Miss Belle N. Hall, 1131 Elden avenue.

Mrs. Ida Gray Scott will direct the program, which will feature compositions by composers living in the Eastern States. Among the artists, who will appear, are Wilfred Butterworth, who has achieved fame as a tenor in England and America; Mme. Anna Rozena Sprotte, dramatic contralto, who needs no introduction to music lovers of Los Angeles; Mildred Hawke, harpist, a newcomer to the city, and Waldemar Seliger, concert violinist, internationally known through his work with the Symphony Orchestra at Petrograd and the National Symphony Orchestra at Kiel, of which he was first violinist. Morris Wolfson and Anne Thompson McDowell will be accompanists.

Parent-Teacher Associations

Manchester-avenue P.-T.A. will hold an evening meeting tomorrow in the school auditorium on Hoover street and Manchester avenue. A fine musical program will be supplied by Madge Buckman and Mrs. Schwankovsky will give a talk on music. Miss Grace Fernald, teacher of child psychology in the University of California, Southern Branch, will be the main speaker of the evening. After the program, cake and coffee will be served in the "Penny Kitchen."

The membership drive of Arlington Heights Parent-Teacher Association was successful. Five hundred and thirty-seven parents responded to the invitation to become members of the association, the greatest number in the history of the school, according to Miss Harriet Culver, principal. The success of the campaign was due to the efforts of Mrs. George H. Grabe, membership chairman of the association, and to the co-operation of the teachers.

A Thanksgiving program given by the children of the school will be the feature of the first meeting of the Staunton-avenue P.-T.A. to be held Wednesday at 1:30 o'clock. Parents are cordially invited to attend, and to boost the membership drive now being started.

Manual Arts High School P.-T.A. has been most active during the past month. A fathers' night with interested attendance of many fathers, and a board meeting held last Monday being the latest on record.

RIFLE ENDS WORRIES OF DESPONDENT MAN

Joseph Petrolia, 40 years of age, of 318 North Alta street, committed suicide yesterday by shooting himself through the chest with a 30-30 rifle. He leaves a widow, who told Lincoln Heights police he had been despondent for several months because of ill health.

Van de Kamp's Delicious Holiday Bakery Products make home baking unnecessary

Mince Pie
(Shown in large photograph)
This luscious pie is a rich and flavorful blend of Sun-Maid raisins, Hood River apples, choicest beef suet, candied lemon and orange peel, tender citron, delicious pineapple, maple sugar, and spices from Asia. This delectable mixture, between Van de Kamp's wonderful flaky crust makes a supreme pie creation worthy of the place of honor on the Thanksgiving table.
Mince Pie, with tin 40c
(5c refund on returned tin)

Pumpkin Pie
Here's the rich flavor and luscious taste of ripe pumpkin, with eggs, milk and butter, spiced and blended into a golden perfection of crust and filling. Thanksgiving or any time, you'll proclaim it wonderful pie.
Pumpkin Pie, with tin, 40c
(5c refund on returned tin)

Raisin Pie
Finest Sun-Maid raisins, carefully selected and washed, are cooked with lemon juice, orange marmalade, and sugar. This tart, juicy blend between deliciously flaky pie crust makes a delectable, healthful and digestible treat for all the family.
Raisin Pie, with tin 35c
(5c refund on returned tin)

Fruit Cake Masterpieces from Holland Dutch Ovens
Now, the most tempting creations ever prepared for holiday feasts are ready! Fruit cakes that make gifts so rich and rare that nothing your loved ones will receive can bring such delight!
Van de Kamp's fruit cakes are remarkably different from the usual heavy, dark kind. They are a beautiful light golden brown in color, and chock full of large pieces of finest fruits and big white Diamond Brand walnuts.
For a slight additional charge, these cakes will be shipped in beautiful tin-lined Redwood gift boxes, by insured parcels post, to any point in the U. S. Send or call for beautiful descriptive folder.
Fruit Cake, $1.20 per lb.

Old-Fashioned Plum Puddings
For the first time in America, wonderful plum puddings can be had made in the time-honored way of Merrie Old England! "Put into bags, tied 'round with string," as the nursery rhyme goes, a marvelous blend of finest fruits, flour, spices and choicest suet is steam-cooked four hours, mellowed a week, then the delicious flavor sealed in with a coating of melted paraffine. Full directions for serving and making sauces with each pudding.
These plum puddings make exquisite gifts, and will be packed and shipped for slight additional charge.
1½ lb. Pudding, $1.35. 3 lb. Pudding, $2.60

Tempting, fragrant holiday pies fresh from Holland Dutch Ovens

"Just can't wait 'til Thanksgiving for hot mince pie! Let's have some today!"

And, surely, there's nothing so tempting as the fragrance that comes from a piping hot mince pie fresh from the oven!

To save time and labor, to assure success to Thanksgiving dinners, Holland Dutch bakers have created a marvelous mince-meat pie. It's a tangy blend of luscious fruits and flavorful suet imprisoned in flaky, tender crust. These delicious pies, with the oven fragrance still on them, will bring hearty goodness to thousands of Thanksgiving feasts.

But no need to wait for Thanksgiving to enjoy this luscious treat! You can get this matchless mince pie today, or any day, at Van de Kamp stores. Also pumpkin, raisin and custard pies for the holidays, fruit and berry pies, and delectable lemon, cocoanut and pineapple cream pies—each made irresistably good by bakers who are masters of their art.

Ten thousand people every day find it convenient and a great saving in time and labor to select delicious, wholesome foods at the 34 immaculate Van de Kamp stores. In each are found 18 varieties of well-baked bread . . . . 14 varieties of rolls . . . . 34 kinds of wonderful cakes, whole or in cuts . . . . French, Danish and Dutch pastries . . . . 26 kinds of cookies . . . . all varieties of doughnuts . . . . tender Holland Dutch egg noodles . . . . crisp potato chips . . . . real Dutch pretzels . . . . hearty old-fashioned pork and beans in earthenware pots . . . . actually 150 delicious bakery products baked fresh daily. Served by courteous, helpful salesgirls in dainty Holland Dutch uniforms.

Now, when cool, crisp weather brings keener zest for sweets, come to your neighborhood Van de Kamp store and choose from the wealth of *special* dainties for the holiday season, including matchless fruit cake and old-fashioned English plum pudding.

Van de Kamp's Holland Dutch BAKERS

OPEN DAILY TO 7 P. M.—SATURDAY TO 9 P. M.

34 *convenient* locations

Hollywood District
Vermont and Hollywood........1723 N. Vermont
Holly and Vine Market.....6315 Hollywood Blvd.
Holly and Cherokee........6624 Hollywood Blvd.
Gardner Junction..............7529 Sunset Blvd.
Santa Monica Blvd......Santa Monica and Laurel

Southwest District—Huntington Park
Angeles Mesa........Cor. 54th and Angeles Mesa
So. Western Ave.......Cor. 47th and So. Western
So. Western Ave.......Cor. 39th and So. Western
So. Vermont Ave......Cor. 35th and So. Vermont
So. Vermont Ave......Cor. 23rd and So. Vermont
Huntington Park..............257 S. Pacific Blvd.

Western District
Washington Blvd.......3rd Ave. and Washington
Washington Blvd....Claudina and W. Washington
Pico Blvd.........2773 W. Pico, Near Normandie
Pico Blvd............2207 W. Pico, Near Hoover

Wilshire District
10th Street...........3915 W. 10th, Near Norton
So. Vermont Ave.......804 S. Vermont, Near 8th
N. Western Ave....408 N. Western, Near Beverly
Melrose Ave.........5706 Melrose, at Larchmont
W. 7th St............2015 W. 7th, Near Alvarado

Northern District
Sunset Blvd...........Cor. Sunset and Maltman
Los Feliz Blvd...Los Feliz Blvd.—E. Griffith Park
Highland Park...............5552 Pasadena Ave.
Melrose Ave.......4312 Melrose, Near Heliotrope

Glendale—South Pasadena—Alhambra
Glendale..........Cor. Colorado Blvd. and Wing
Glendale....................107 No. Brand Blvd.
So. Pasadena...........Cor. Fair Oaks and Oxley
Alhambra ....202 West Main St., Cor. Second

Downtown Business District
Grand Central Market.........315 So. Broadway
Sanitary Market...............251 So. Spring St.
City Central Market.........Cor. 6th and Spring
International Market......553 S. Main, Near 6th
6th St. and Hope.................629 W. 6th St.
Hill St...........................310 S. Hill St.

Look for the Sign of the Windmill!

most

every kind of bread is good. But bread can be—should be—one of the most delicious and appetizing things on the table. The women of Los Angeles have found *Gordon's* is just such bread.

If you want to know how outstandingly fine bread really can be, try a loaf of *Gordon's Bread.* Cut one slice from that big, fresh, golden-brown loaf. Note the fine texture, the snow-white color, the lightness. Its appearance alone serves to whet the appetite. Then take one bite! You'll know instantly why *Gordon's Bread* has been the preferred bread in Los Angeles for eighteen years. Look for the dust-proof wrapper and the name *"Gordon's Bread."*

"Body-Joy"

Known only by owners of The Sealy

Phone MEtro 0700 for names of

FASHIONS & FOIBLES

by Shirley Sharon

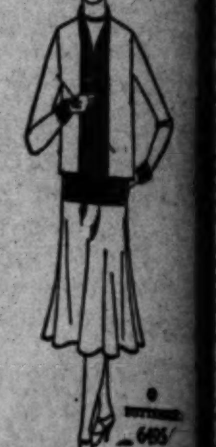

Of Interest to Women.

JOURNEYS TAKE HER FAR AFIELD

Younger Set Member Ends Trip

Miss Maude Hughes

ONE of the attractive members of the younger set who returned recently from an extended trip across the continent is Miss Maude Hughes, daughter of Mr. and Mrs. Fred T. Hughes. Miss Hughes with a party of four friends, motored to Miami, Fla., then to Key West, later going to Havana, Cuba, returning home by way of the Panama Canal to San Diego aboard the steamship Finland.

merce in October. She remained to pass two weeks visiting with the W. O. Clark family, who live on one of the large sugar plantations on the Island of Hawaii and who gave several delightful affairs in honor of their guest.

Afternoon Affair

Honoring Mortimer Wilson of New York City, Dr. Frank Nagel of Hollywood is entertaining Sunday afternoon, the 29th inst., with a reception in the Louis XV room of the Hotel Plaza, Hollywood. Mrs. Howard Verbeck, Mrs. Frank Geiger, Mrs. Ralph Waldo Buckman, Mrs. Lorin B. Curtis, Mrs. Charles Hutchinson and Mrs. Conrad Nagel will assist Dr. Nagel in receiving his guests.

THIEF ADDS CANDY BOX TO PLUNDER

Sweet-Tooth Burglar Robs Studio Executive of $3000 in Valuables and Relics

A burglar who took with about $3000 of other plunder a pound box of candy, and who left a trail of perfume behind, invaded the home of L. A. French, assistant general manager of the Hal Roach studio, Sunday evening, a police report yesterday said. The house is at 3702 Clarington avenue, Palms. Mr. and Mrs. French and their daughter returned at 9 p.m. just in time to frighten the burglar or burglars away.

Two bedrooms had been ransacked very neatly and a start had been made on the living-room, the Frenches discovered. About $1000 worth of Mrs. French's dresses were missing. Also stolen were five relics left by Mr. French's father, the late John F. French, two gold, diamond set stars presented to him as a G.A.R. commander, a gold watch and chain, a small gold horse, and a bronze G.A.R. badge. The motion-picture man is offering $100 reward for the recovery of these relics, with or without the diamonds.

SMUGGLER OF SISTER WINS STAY

Sentence Put Off to April as Girl Without Country is Sent to Mexico

Anton Baksa, who conceived a brilliant scheme to bring his sister, Catherine Baksa, 26 years of age, into the United States in violation of the immigration authorities, yesterday escaped immediate sentence before United States Judge James.

His attorneys pleaded for him, saying that he had been punished severely, and urged that mercy be accorded him. Judge James deferred sentence until April 5, next year. Baksa has been at liberty on bond.

Baksa's sister was a native of an Austrian principality, which was merged with Italy after the war. For a short time she was, literally, a "woman without a country."

She entered the United States by way of Mexico and when the United States ordered her deported Mexico refused to receive her. Finally an agreement was reached by which Miss Baksa could return to Mexico as a "visitor." She is now living in Ensenada. She lived in Ensenada two years before obtaining permission to enter the United States. Her deception was not discovered until her papers were checked.

Wanderers to Name Officers on Thanksgiving

Officers of the Wanderers' Club, just organized by Francis Patrick Shanley, Los Angeles hotel man, will be elected at its first meeting to be held at the Continental Hotel here Thanksgiving Day. Members may be wandering anywhere in the world, but there will be selected a chief wanderer, or president, a footsore wanderer or treasurer, and a writing wanderer for secretary.

The idea of the organization is to have the "glad hand" extended everywhere to long-distance travelers of the wunderlust variety. No man will be eligible to membership unless he has traveled 10,000 miles at a stretch.

While in New York two weeks ago Mr. Shanley interested a number of world travelers in the plan. Among them were John T. McGlynn, president of the New York Hotel Men's Association, John McE. Bowman, owner of the Biltmore Hotel System; Albert Payson Terhune, the writer; Karl Decker; Dr. A. H. Aughinbagh of the New York Adventurers' Club, and Sidney G. Gumpertz, holder of the Congressional Medal of Honor.

CHEF WYMAN'S Suggestions For TOMORROW'S MENU

Breakfast

Grape Fruit
Eggs Scrambled with Green Peppers
Toast — Jam
Milk — Coffee

Luncheon

Country Sausages, Pomona
Mashed Potatoes
Apple and Nut Salad
Chocolate Eclair
Milk — Tea

Dinner

Potage Calcutta
Ripe Olives
Breaded Breast of Lamb
Tomato Sauce
Lima Beans — Potato Cakes
Moulded Fruit Salad
Mince Pie
Milk — Coffee

COUNTRY SAUSAGE, POMONA

Cut twelve pieces of bread half an inch longer than the country sausage, half an inch wider and one inch thick; make a groove down the center of each piece, cover with melted butter and brown in the oven. Prick twelve country sausages with darning needle and cook in hot lard. Lay a sausage on ecah piece of toast and arrange on a hot serving platter. Place in a small sauce pan two tablespoonfuls of butter and one finely chopped onion and stir and cook until the onion is a light golden brown, shaking the pan often to keep from burning; add half a cupful of orange juice, four tablespoonfuls of hot water, four tablespoonfuls of tomato sauce, one tablespoonful of Worchestershire sauce, half a chopped clove of garlic, and half a teaspoonful of chopped parsley; boil five minutes and pour over the sausages.

CHOCOLATE ECLAIRS

Place in a small saucepan half a cupful of butter and one cupful of boiling water; bring to a boil, remove from the fire and stir in all at once, one cup of sifted flour sifted with a quarter of a level teasponful of salt and beat hard for four minutes. Add four eggs, one egg at a time, and beat well after the addition of each egg, about four minutes for each egg. Shape the mixture on a buttered baking sheet in eclairs four inches long and inch wide, four inches apart. Bake in a hot oven thirty minutes.

Place in the top of a double boiler one tablespoonful of sugar mixed with three tablespoonfuls of flour, one quarter of a teaspoonful of salt, and three level tablespoonfuls of ground chocolate; stir in one cup of milk and stir and cook until thick and smooth. Add one well beaten egg and stir and cook one minute. Cool and add one-third of a cupful of butter beaten to a cream, one cupful of powdered sugar, beat until stiff and add one teaspoonful of vanilla extract.

Cut a slit in the side of each eclair, fill with the chocolate filling and spread over the tops a mixture of three tablespoonfuls of boiling water, three-quarters of a cupful of powdered sugar, one teaspoonful of vanilla and a few grains of salt.

MINCE MEAT

Mix one and a half pounds of finely chopped lean boiled beef with one and a half pounds of finely chopped boiled fresh beef tongue, one and a half pounds of finely chopped kidney suet, three quarts of peeled, cored, and chopped apples, one quart of seeded raisins, two cups of cleaned California currants, half a cupful of chopped citron, one teaspoonful of ground cloves, one teaspoonful of cinnamon, one teaspoonful of mace, one teaspoonful of allspice, grated rind and juice of two oranges, grated rind and juice of two lemons, two grated nutmegs, one tablespoonful of salt, one cupful of molasses, three cups of light brown sugar, four cupfuls of cider, one cupful of brandy flavor and one cup of sherry flavor. Mix well, pack in a jar and let stand ten days before using.

[All rights to reproduce reserved by A. L. Wyman.]

FLIVVER PILGRIMS HERE FROM BUFFALO

Floating a huge banner, "California, Here We Come," a battered and much besieged flivver boiled into Los Angeles yesterday bearing Samuel Goldman, 24 years of age, and Edward Small, 22, of Buffalo, N. Y. The "Tenement House Lizzie, 300 Flats" left New York on the 4th inst., its occupants carrying $200 and a letter from the Mayor of Buffalo. They still had the letter yesterday. The two young men declared their only difficulties were encountered in New Mexico, where they had to wait for an Indian mechanic to finish a hunting trip before he would consent to work, and in Ratun Pass, where the flivver's radiator froze and its owners had to get out and push.

Diet and Health

By Lulu Hunt Peters, M.D.

Author of "Diet and Health" and "Diet for Children"

ANSWERS TO CORRESPONDENTS

VACCINATION VS. SANITATION

Mr. G.—No, we do not believe that the decrease of smallpox is due solely to sanitation. While improvement in sanitation has steadily increased in the last years, so has smallpox—that is, here in the United States.

According to the League of Nations bulletin, Epidemiology Intelligence No. 9, the United States had the largest number of smallpox cases (55,538) in the world, during 1924, with the single exception of British India. In all of European and Asiatic Russia there were only 24,067 cases reported. The figures for the United States for the last year show an increase of 85 per cent over 1923, while Russia shows a decrease of more than 45 per cent for the same period of time. If cleanliness were a sure protection against the disease, then it would look as though the people of the United States are on the whole dirtier in their habits than the people of Russia. We certainly don't believe that.

No, in scientific circles it is believed that vaccination is the only preventive against smallpox, and the reason for our increase is that there are so many unscientific cults teaching that vaccination is not only not a preventive, but is harmful.

There have been some cases of tetanus (lockjaw) reported from the use of bunion pads as protective dressing. Some unused bunion pads were examined at the Public Health laboratories at Washington, and were found to have some lockjaw germs in them. Lockjaw germs are apt to get into all products in which glue is used, so such products should not be used where there is any wound. The Surgeon-General of the United States has warned against the use of these bunion pads for vaccination dressing. Vaccination is a slight wound and can be infected as can any other wound on the body, if it is not properly protected against contamination.

One of the accepted methods of treating is the covering of the wound with six or eight layers of sterile gauze loosely strapped on. This gauze should be of sufficient size to present the adhesive tape from covering any part of the area of the inflamed skin.

Do you know that George Washington had smallpox and some of his stepsons died of it? Abraham Lincoln had it while he was in office.

NAVEL TROUBLES

"Dear Doctor: I am troubled with my navel. Several days before and during my periods there is a small amount of secretion of a very offensive odor. I bathe often, use talcum, cotton moistened with weak iodin, bismuth and anything I have in the medicine chest, that either heals or deodorizes, but as yet I have found nothing that alleviates this disorder. This condition has existed only since this past winter.

"May I hear from you soon in the column, and if my condition is amusing rather than alarming, then I shall have no further cause for worry.—Mrs. R."

During and preceding the menstrual period the perspiration may have a little stronger odor. I imagine this is your trouble, Mrs. R. You might try a little peroxide of hydrogen, or ten grains of salicylic acid to the ounce of talcum powder.

However, you should have a physical examination. Are you living a hygienic life—correct diet, exercises, etc.?

Our articles on Balanced Diet and Constipation may be obtained by the request plu a self-addressed stamped envelope.

Tomorrow: Answers to Correspondents.

My Dear Followers: When sending for material which we offer you, please remember to inclose a stamped, self-addressed envelope bearing your full name and address. The pamphlet on reducing and gaining is the only one for which you must inclose 10 cents in stamps extra. Address your letters to me in care of this paper. Make them as brief as possible, not over 200 words, and type or write them legibly with ink. Please sign your name as evidence of good faith—we will not use it in any way. Remember it is impossible for me to diagnose for you or to answer you personally. I appreciate very much the beautiful letters you send me and regret it is impossible to give you individual advice. The questions you ask will be answered in the column as soon as possible, if they are of general interest. Don't forget the stamped, self-addressed envelope if you expect me to send you the information I have offered.

[Copyright, 1925, by the George Matthew Adams Service.]

INCOME TAX LIENS FILED AGAINST RAY

Federal Department Sues Actor Declared Bankrupt for Quarter-Million

Income tax liens approximating a quarter of a million dollars were filed against Charles Ray, motion-picture actor, yesterday. The amount listed for 1922 is $33,629.72 and for 1921 $199,744.33.

Charles Ray Productions, Inc., was adjudged bankrupt recently in Federal Court here. Judgments of $20,000 against the actor in favor of First National Production Company were entered by stipulation a few days ago, the money, it is said, having been advanced to Ray for the making of pictures.

An income tax lien for $342.01 for 1924 was filed against Hunt Stromberg, motion-picture producer, who lives at 3007 West Sixth street.

PUT ON PROBATION FOR HALF CENTURY

Frank J. Bowers was placed on probation for fifty years, with the suggestion that he spend the time in the Mojave Desert, by Judge Burnell yesterday.

Bowers was charged with a statutory offense. Some time ago he pleaded guilty before Judge Walter J. Wood, then presiding in the criminal department of Superior Court, and went to the County Jail for ninety days, with the prospect of probation at the expiration of that time. The complainant was a 13-year-old boy.

ADD CARS ON "M" LINE

Congestion on line "E" cars to Inglewood and Hawthorne will be relieved by the addition made yesterday by the Los Angeles Railway of four cars to the Dalton and Vernon branch and the Third avenue branch of line "M," which covers the same local route — the "E" interurban cars, southbound. Local riders on Santa Barbara avenue who are in the habit of taking the "E" cars will benefit by taking those of line "M."

Clean them with Energine

"Goodness, but gloves do get soiled quickly!"

"They certainly do, my dear, but do you know that Energine makes them clean again in no time? About two good rubs and my gloves are spotless every time I put them on . . ."

Energine comes in handy cans. Leaves no odor. 35c at the drug, department or shoe store.

ENERGINE "THE PERFECT DRY CLEANER"

LOS ANGELES TO GET NEW FILM OFFICE

Eastern Manufacturers, in Vast Expansion Plan, Coming Here Soon

The Du Pont Pathe Film Manufacturing Company of New York and Parlin, N. J., will open a branch office probably in Hollywood within the next six weeks as the first step in an extensive expansion program, according to Newton I. Steers, vice-president and general manager of the concern, who is stopping at the Ambassador Hotel.

"The branch office," Mr. Steers explained, "will be used for the distribution of raw film. In the past we have confined our output mostly to the eastern studios, but in view of our enlargement program we have decided to enter new fields."

Mr. Steers intimated the film company might erect a structure to house the raw films if he was unable to locate a building in the motion-picture metropolis which would satisfactorily answer the demands of a storage place.

EMPLOYEE OF "TIMES" VISITED BY BURGLAR

While Valerie Watrous, of the Times editorial staff, was sitting reading to her mother and sister at the family bungalow at 3122 Eighth avenue, between 8.30 and 10 p.m. last night, a sneak thief entered a rear bedroom and stole cash and valuables worth $110. According to Mrs. Watrous, it was apparently the work of a petty thief who took money from milk bottles in the neighborhood last week. Last night's work netted him a traveling clock encased in leather, a wrist watch, an old-fashioned gold case watch and about $10 in cash. Entrance to the room was gained through a side window. Police are working on the case.

KENTUCKIANS MEET MONDAY

The Kentucky State Society will meet next Monday evening in Disabled Veterans Hall, 246 South Hill street. President F. A. Robertson has arranged a vaudeville show which will be followed by dancing.

THANKSGIVING DINNER
HOTEL CLARK
Hotel Clark Will Serve Their
USUAL FINE
TURKEY DINNER
On
Thanksgiving Day

SPECIAL MUSICAL PROGRAM
From 12:30 to 2:30 and from 6 to 8:30 p.m.
Telephone FAber 1800
HILL STREET
Between Fourth and Fifth
LOS ANGELES

LOS ANGELES' finest RESTAURANT
OFFERS A SUPERB
Thanksgiving Dinner
NOETZLI'S SUPREME CREATION
$2.50 Per Person
Served From Noon to Midnight
With Dancing to
Harry Owens Orchestra

Shrimp Cocktail, Lafayette — Fruit Cocktail, Supreme
Colorado Celery — Salted Almonds — Jumbo Olives
Chicken Gumbo, Louisiana
Consomme of Beef, Primantier-Cheese Straws
Raviolas, Pied Montaise — Lobster Pattie, Newburg
Young Roast Tom Turkey, Cranberry Sauce, Chestnut Dressing
Candied Sweet Potatoes, Imperial
New Peas a la Francaise
Los Angeles Salad—Special Dressing
Plum Pudding, au Rhum
Mince Pie — Peaches a la Melba
Demi Tasse

MILLER'S Cafe Lafayette
SEVENTH STREET
OPP. WESTLAKE PARK

From the Home of Better Lighting

Gift LAMPS from The Home of Better Lighting

Interesting gift suggestions in our showing of metal furniture and fireplace fittings.

THIS beautiful Almco lamp has an exquisite little figure and flowers of imported porcelain, with a gold-finished base. The shade is of pink georgette, with harmonizing trimming.

FORVE-PETTEBONE COMPANY
818 South Figueroa
Los Angeles — Established 1901

APARTMENTS flats—rooms—houses, etc. listed daily in TIMES WANT ADS

You can now take your own
Motion Pictures
as economically as taking Snap Shots!

1 Raise FILMO to the eye, press a button, and take motion pictures. No cranking or tripod.

2 Film is developed for you within 48 hours.

3 Connect FILMO Projector to light socket and show pictures on wall or screen. No cranking.

FILMO—the world's highest quality individual motion picture camera

Now you can make a living, imperishable record of the pleasant and exciting moments of your life—your children in action, your trips and social affairs, your favorite sports!

A child can operate FILMO with ease. Sights like a spyglass. Touch a button and you automatically get theatre-quality pictures of what you see. No cranking or tripod necessary!

Show the pictures in your home with FILMO Projector—requires no cranking. Touch a lever and STOP anywhere for a single picture, or move the reverse lever if you wish to run it backward.

FILMO IS NOT A TOY. It is made and guaranteed by the famous Bell & Howell Co., who supply 95% of the professional motion picture cameras and equipment in use. It is made with the same perfection and mechanical accuracy as the most expensive professional cameras.

Ask for a demonstration TODAY. Or write for FREE descriptive booklet.

FREE! An evening of entertainment for your family and friends! We will show motion pictures of your favorite stars in your own home. Invite your friends and make it an evening of delight and amazement. Telephone for a convenient time. No cost or obligation whatever.

Open Evenings until 9 P.M.

Specialists in Motion Picture Equipment for Home & Business
Leavitt Cine Picture Co.
Sales—Service—Film Library
3150 Wilshire Blvd., near Vermont
Phone WAshington 3360

Early Shopping Food Pages

Early week-day shopping is becoming the rule for our economical housewives. Dealers can afford better values and give more time to orders.

Take time by the forelock by purchasing your market supplies and groceries early in the week—shop today!

Caswell's NATIONAL CREST Coffee

"The coffee is superb."

ORDER BY TELEPHONE WEstmore 4086.

1,900,000 cups were served at the PANAMA-PACIFIC International EXPOSITION

PROSPERITY OF CONTINENT SEEN

Returning Angeleno Tells of Impression in Europe

Much Building Going on in France and Italy

Paris and Provinces Cater to American Tourist

The people of France and Italy appear prosperous, much building and development are going on, and American tourists are spending millions in Europe, according to Will E. Keller, president of the Globe Grain and Milling Company, who returned yesterday from a tour of the continent.

Mr. Keller was accompanied by Mrs. Keller, her sister, Miss Elizabeth Bush, and Dr. and Mrs. W. E. Waddell. In Paris they started upon a fifty-one-day tour which took them through France, Southern Germany, Switzerland and Italy.

Mr. Keller said a Paris newspaper published a statement that Americans spent $250,000,000 in France last summer. Such an immense crowd went to Europe, he said, that thousands are stranded, waiting for ships to bring them home, and the returning contingent will continue until late in December.

The French realize that the American tourist is one of their greatest industries, said Mr. Keller, and are preparing to receive him in great numbers. All over the republic thousands of men are at work on the highways, building them up for American travel. In Avignon, the ancient papal palace is being restored, and Mr. Keller said the guide told him the great expenditure was for the purpose of attracting tourists.

"That made me think of what a benefit it would be to preserve and restore the California Missions," said Mr. Keller.

A tremendous amount of building is going on in Paris, Lyons and other sections of France, as well as in Italy. Mr. Keller said more structures are rising in Rome than in any other European city. The people of Italy, he said, seem to rejoice under the rule of Missolini and Fascism.

While the people are busy and appear prosperous, the governments plead bankruptcy. This is due, in part, Mr. Keller said, to the economic waste of large military establishments.

Downtown Sale Negotiated for $3000 Per Foot

The property located at Nos. 721 and 723 West Sixth street, improved with a four-story brick structure comprising a hotel and stores, was sold yesterday by the owner to Abe Prell represented by C. E. Jarvis of the Robert Baker realty firm, W. I. Hollingsworth & Co. representing the seller, John Widney.

The property has been in the same ownership for forty years. Mr. Prell bought the property for an investment at a reported price of $3000 per front foot.

COUNCIL TO ACT ON OVERTIME PAYMENTS

Mayor Cryer yesterday joined in the City Council's battle of many years, unsuccessful thus far, to reduce the amount of overtime paid to employees of the garbage collection and other divisions of the City Engineer's office. Each city engineer has promised to reduce overtime payments, and yet they have climbed until the September and October payments were $15,000 each. The Mayor approved of the September overtime pay roll with the suggestion that the Council do something effective to reduce these pay rolls, either by abolishing overtime payments or some other method to be devised.

Frees Mother in Assault Case

Queen Silver and Mrs. G. V. Roser

Young authoress and exponent of evolution theory says mother wielded chain in defense of self when complainant is asserted to have vilified her in public oration.

YOUNG GIRL WINS CASE FOR PARENT

Queen Silver, 14 Years of Age, Evolution Theory Exponent, Mother's Counsel

A modern and very young Portia was the role enacted by Queen Silver, 14-year-old authoress and exponent of the Darwin evolution theory, yesterday in Judge Georgia P. Bullock's court when she acted as counsel for her mother, Mrs. Grace Verne Roser, facing a charge of assault and battery. She won her case.

Mrs. Roser's arrest followed a conflict between evolutionist and fundamentalist orators recently at the Plaza, the complainant in the case, James Merry, fundamentalist orator of the Bible Institute, charging the woman assaulted him with a piece of chain, thereafter referred to as "the missing links." Mrs. Roser said Merry insulted her and vilified her daughter, Queen Silver, and was twisting her arm when she retaliated by whipping him with the piece of chain.

The defense presented by the child authoress was that her mother's action was justified and an act of self-defense to prevent injury at the hands of Merry.

"It is not a question of right or wrong of the evolution or fundamentalist doctrine," she told the court, "but a question of whether one public speaker has a right to vilify another."

Mrs. Roser admitted striking Merry with the chain. The court returned a verdict of not guilty.

Associated with Queen Silver as counsel was Henry V. Roser, her stepfather, retired attorney and Socialist candidate for Governor in 1918.

The Rosers and Queen Silver live at Inglewood.

PIONEER TO BE INTERRED HERE TODAY

John J. Ford Did Wood Carvings in Palace of Hawaiian King

Funeral services for John J. Ford, a pioneer of Los Angeles and father of Joseph Ford, attorney, will be conducted at Garrett Brothers' chapel at 2 o'clock this afternoon. Mr. Ford, who had been in good health, died suddenly Saturday afternoon at his home, 907 West Forty-ninth street. He was 76 years of age.

In 1882 Mr. Ford came to Los Angeles. He was a wood carver and sculptor and carved panels in many of the old-time residences of Los Angeles. At the age of 12 years he ran away from home and joined the Union Army, serving as captain's boy for three years. He learned his craft in Chicago, and following the fire there went to Honolulu to do the wood carving in King Kalakue's palace. His work also will be remembered in the Palace Hotel, San Francisco, Senator Stanford's private car and the Stanford memorial chapel at Palo Alto.

Mr. Ford is survived by his widow and five children, including Mrs. Roy C. Rose, Mrs. Andrew Swanfeldt, Mrs. Frank A. Williams, Mrs. James O'Connor and W. Joseph Ford, all of Los Angeles.

The funeral services will be conducted jointly by the Knights of Pythias and the Pioneer Society, of which organizations Mr. Ford was a member.

PARADE TO CELEBRATE ALVARADO BUS LINE

As a fitting tribute to the first day's operation of the Alvarado bus line, the Greater Westlake Business Association at noon tomorrow will stage a community parade and celebration. Boyle Workman, President of the City Council, will head the parade with a platoon of motorcycle policemen in the basence of the Mayor, and will be assisted in the ceremony by members of the Utility Commission, Sol Lesser and the Gore Brothers of West Coast Theaters. The parade will cover the following route: Formation at Wilshire Boulevard, east of Westlake Park, south at Alvarado, following the bus line to Twentieth and Hoover, returning on Alvarado to Sunset Boulevard, and then to Westlake Park for disbanding.

PASTOR TO ADDRESS UNIVERSITY STUDENTS

Dr. Carl S. Patten, pastor of the First Congregational Church of Los Angeles, will speak to the University of Southern California student body tomorrow morning at the special Thanksgiving service in Bovard Auditorium. Dr Patten has just returned to Los Angeles after attending the annual council of the Congregational Church in Washington, D. C. While there, he was selected to preach the annual council sermon.

Foolish Suicide

Walter S. Gifford, who at 40 is president of the American Telegraph and Telephone Company with its payroll of 340,000 employees, said in a recent interview in New York:

"I saw in today's paper an account of the suicide of a young lawyer. He had a good future before him, but he permitted one or two failures to drive him to despair. Yet the most successful men have more failures than successes to their credit.

"This sad case," Mr. Gifford ended, "is just another proof that a man is never too old to learn, but often too young to realize it."—[Exchange.

PEDESTRIAN STRUCK BY AUTO DIES

Woman Ignoring Crossing Rule Run Down by Driver With Fatal Result

Mrs. Merryman Hoffnell, 45 years of age, of 119 West Ohio avenue, Magnolia Park, was mortally hurt yesterday in the 1100 block on East Florence avenue, while crossing the street between intersections. She was struck by a car driven by M. L. Turner, 7226 Carmelia street, police said.

The accident took place in full view of her husband, from whose car she had alighted to cross the street to a store.

After treatment at the French & Early Hospital on Slauson avenue, she was transferred to Receiving Hospital, but died on the way. Turner was held for questioning.

A hit-and-run motorist, so far unidentified by police, yesterday struck Mike Cimmarruso, 3, of 821 Yale street, at Alpine and Cleveland streets. The child was taken to Receiving Hospital with probable internal injuries. His condition is considered critical.

Lyla Hawkins Takes Position in Long Beach

Miss Lyla Hawkins, Los Angeles advertising woman who has been advertising manager for J. M. Hale for twelve years, has resigned her position with that company and will be identified with the Welch Hanberry Advertising Agency of Long Beach. She has made an enviable reputation during her long association with Hale's.

Miss Hawkins expressed much appreciation of the value of her experience with the Hale company, particularly her acquaintance with J. M. Hale, head of the organization.

NINE ADMITTED TO BAR

Bandit Chapman's Lawyer in List: Fish Packing Case Up

Nine attorneys were admitted to practice in California courts yesterday in the Second District Court of Appeal, Division One, on license from other States.

Among them was Nathan Freedman, who gained some prominence in Hartford, Ct., when he appeared as defense attorney for Gerald Chapman, bandit.

The court granted the State Fish and Game Commission until Monday to make returns on six writs of review ordering the commission to produce all its orders and records in regard to the limitations of fish packing at Los Angeles Harbor. The records were due in court today, but the delay was granted when it was shown that the order had not been served until late Saturday.

IOWA WOMAN DIES

Mrs. Marietta V. Minteer's Body to be Buried in Home State

Funeral services for Mrs. Marietta V. Minteer, formerly of Sigourney, Iowa, will be conducted at 2 p.m. today at the chapel of Pierce Brothers, and the body will be shipped to Sigourney for burial. Mrs. Minteer died yesterday at the home of her son, William V. Minteer, 1516 South Olive avenue, Alhambra.

Mrs. Minteer for ten years was social adviser at Ames Agricultural College, Ames, Iowa, and was supervisor of music in the public schools of Sigourney for a number of years. Besides the son mentioned, she leaves a son, Ralph K. Minteer of Chicago, and a daughter, Mrs. Louise Henderson of Alhambra.

WHY OSCAR IS AT THE TOP

I had a chat the other day with Oscar of the Waldorf. This Swiss immigrant and ex-waiter has for years been the most famous hotel man in the world. He started at the Waldorf when it was opened thirty-two years ago as head waiter, rose to be George Boldt's right-hand man, and for years has been running the whole establishment. Oscar doesn't look a day older than he did twenty years ago. I remarked on this and asked him how he did it. "Do you take life easy?" I asked, although knowing full well that he doesn't.

Said Oscar: "When I arrive in the morning I hang up my hat and coat and I never touch them until fourteen to eighteen hours later. I never work less than fourteen hours and very often eighteen. I was never away from the hotel for more than three days in all my years' service until I made a business-and-pleasure trip to Europe last year—I'm going again next year in the interest of the international hotel business."

Think of it. Fourteen to eighteen hours' work every day. Yet Oscar thrives on it. More: Difficult though the task of running a large hotel is, Oscar probably gets as much out of life as anybody. He has won thousands of cordial friends, from kings and presidents to raw immigrants. All through his life he has experienced the joy that springs from being innately courteous and desirous of serving others.

Isn't there inspiration for the rest of us in the knowledge that a poor, foreign-speaking waiter could come to this country and by diligence in business, kindliness to all and a genuine spirit of helpfulness earn fame, fortune, health, happiness and legions of grateful friends.—[B. C. Forbes, in Forbes Magazine.

His Happy Thought

Young wife: I wish I'd married a man who could paint the beauty of nature.

Tactful husband: My dear, you'd soon get tired of posing.—[Boston Transcript.

SWEET! Have you ever tasted Crisco just as it comes from the can? Sweet! Fresh! Wholesome!

CRISCO TRADE-MARK REGISTERED U.S. PAT. OFF.

Tender pie crust
Light cakes
Wholesome fried foods

easy spreading cheese! Bluhill fine for cooking

Please Do Your Shopping EARLY — Chaffees "WHERE CASH BEATS CREDIT" — We Will Have Stale Bread Wednesday

THANKSGIVING!—

The One Day of All the Year When We Want the Best in Food. You Will Find Our Stores Filled With Good Things From Every Quarter of the Globe.

Specials for Tuesday and Wednesday

FANCY CAPE COD CRANBERRIES 2 Pounds 35c

VAN CAMP'S EASTERN PUMPKIN No. 2½s 15c Can

EASTERN LONGHORN CHEESE Per Lb. 35c

After-Dinner Mints 25c lb. | Libby's Bulk Mince Meat 20c lb.

We Join With You in Offering Thanks—Stores Closed All Day Thanksgiving

Fancy Corn-Fed TURKEYS CHICKENS ROASTS OYSTERS Everything to Make Your Dinner a Success

CELERY Properly Bleached for Immediate Use

UTAH DELICIOUS RED APPLES 4 lbs. 25c Bushel $2.25 Buy a Bushel Basket

Fresh Cocoanuts 15c Each

RED EMPEROR GRAPES 5c lb.

GET OUR PRICE ON FRESH GREEN PEAS

Store Open Wednesday Eve.

As dainty as the name

BISHOP'S Petite Wafers

Dainty, Petite Soda Wafers for the Thanksgiving dinner—whether it be simple or elaborate.

Light and tasty with the soup—the salad, the cocktail.

"Petites" fit in for almost every course—their goodness, their flavor, their freshness appeal to everyone.

Packages or by the pound. The blue tin for the family.

Bishop & Company In Los Angeles Since 1887

Back in Ohio

M·J·B means just three letters —but out here in California [and, in fact, throughout the West] M·J·B means everything in coffee contentment.

To bring home to many newcomers in Los Angeles the can't-be-copied flavor that has made M·J·B a household word in the West, we have set aside November as "get acquainted" month.

Remember that M·J·B asks you to like what you like in coffee, and guarantees to give it to you. Can anything be fairer?

The first cup proves why "M·J·B meets every taste in coffee." Say M·J·B to your grocer!

—this is M·J·B Month IN LOS ANGELES

Rich in Strength "SALADA" TEA is always fresh, pure and delicious and is always more satisfying than ordinary tea. Black, Green or Mixed Blends.

Buy your household needs when the week is young! Prices are better then and the goods are fresh and complete.

Early Shopping Food Pages

Shop early in the week! It will save you time and money and you will avoid the week-end crowds.

...ICAL RECIPES

California oysters, season with salt, paprika, and two tablespoonfuls of melted butter; place the oysters in the dough-covered dish, add one cupful of milk, cover with the biscuit dough, make a small hole in the center, brush with beaten egg and milk and bake in a quick oven.

RAVIOLI

J. G. O., Edison, Cal.:

Sift into a bowl two cupfuls of sifted flour and half a teaspoonful of salt and mix to a smooth firm dough with two eggs and a little ice water; knead the dough well and roll out half an inch in thickness and let stand ten minutes. Divide the dough into two equal parts and roll out each part into a thin square piece. Divide one piece into even two-inch squares and in the center of each square place a rounded teaspoonful of a mixture made by mixing one cupful of very finely chopped cooked chicken, half a cupful of bread crumbs that have been soaked in milk and squeezed dry, one teaspoonful of onion juice, quarter of a level teaspoonful of grated nutmeg, half a teaspoonful of powdered thyme and a seasoning of salt and paprika. Beat two egg yolks with one cupful of spinach puree and beat into the mixture with two finely chopped, parboiled calve's brains. Brush the other piece of paste all over with an egg white beaten with four tablespoonfuls of water. Carefully lay the brushed piece of paste on the mixture with the forcemeat and press the two closely together, in straight lines, between the forcemeat, cut in even two-inch squares cover with a piece of cheesecloth and stand in a warm place until dry. Poach in boiling consomme or boiling water, place on a hot platter, pour over Italian sauce and sprinkle with grated Parmesan cheese.

PINEAPPLE FILLING

C. E. L., Los Angeles:

Mix three tablespoonfuls of cornstarch with one-third of a cupful of sugar, place in a double boiler, add one cupful of pineapple juice drained from canned pineapple and stir and cook seven minutes; remove from the fire and stir in the beaten yolks of two eggs; stir until cool and it starts to thicken; add three-quarters of a cupful of grated pineapples and spread between the cake layers.

TAGLIATELLE TONY

M. L. S., Redlands:

Boil three-quarters of a pound of tagliatelle (flat Italian paste) in boiling salted water twenty-five minutes. Place two tablespoonfuls of butter in a saute pan, add one cupful of ham cut in small dice, half a cupful of finely chopped carrot, and half a cupful of finely chopped celery; stir and cook until lightly browned; add half a cupful of conserve (Italian tomato paste) and one cupful of meat broth or water; simmer for five minutes. Place the cooked tagliatelle on a hot platter and mix it with four tablespoonfuls of grated Parmesan cheese and two tablespoonfuls of melted butter; pour over the sauce and serve very hot.

MARZIPAN

H. P. F. S., Hollywood:

Marzipan has many uses and is made in different ways. One of the most popular marzipan pastes is made for covering tarts. This made by mixing two cupfuls of flour with two tablespoonfuls of sugar, half a cupful of butter and when well mixed add two egg yolks and two tablespoonfuls of cold water; work to a smooth, firm dough and place in the ice box to harden. Roll out very thin and line a spring form with it. Blanch, dry and grate one pound of almonds and mix with them two and a third cupfuls of powdered sugar and the juice of two lemons. Place this mixture in a double boiler and stir until it is hot, then add the stiffly beaten whites of eight eggs. Pour this mixture into the lined form, cover with strips of pastry and bake in a slow oven one hour. Dust with powdered sugar and garnish with chopped cherries. Marzipan paste for molding small fruits and making small fancy forms is made by making a stiff, firm paste with one pound of almond paste, two egg whites, four tablespoonfuls of glucose or corn syrup and sufficient powdered sugar to make it firm enough to mold. This paste may be cut and molded into any form; for fruits the coloring is worked into the paste.

MARSHMALLOW MERINGUE

W. B. S., San Fernando:

Place in a saucepan one and one-third cupfuls of sugar, four tablespoonfuls of water and two drops of lemon juice; bring to a boil and boil until it will spin a thread when a little is dropped from the tip of a spoon; add one dozen marshmallows cut in small pieces and stir until they are melted and the mixture is boiling. Beat the whites of two eggs to a stiff froth with a pinch of salt and beat in slowly the boiling mixture; beat until lukewarm and spread on the pie.

CREAMY ICING

Place the white of one egg in a bowl, add one tablespoonful of water and stir in slowly one cupful of sifted confectioners' XXXX sugar, stir in two tablespoonfuls of melted butter and enough XXXX sugar to make stiff enough to spread. Use any desired flavor, for orange icing use orange juice in place of the water and add one teaspoonful of grated orange rind.

ORANGE BISCUITS

B. B. C., Santa Ana:

Place in a small saucepan two tablespoonfuls of butter, four tablespoonfuls of sugar, two tablespoonfuls of orange juice and three tablespoonfuls of grated orange rind; stir and cook slowly until thick and smooth. Sift two cupfuls of sifted flour with one teaspoonful of salt and four level teaspoonfuls of baking powder; rub into this mixture four tablespoonfuls of butter and when like coarse meal stir in slowly three-quarters of a cupful of cold milk and work to a smooth dough. Place on a floured board, flatten out in an oblong strip half an inch in thickness and spread with the orange filling; roll up like a jelly roll, cut in three-quarter-inch slices, place close together in a biscuit pan that has been rubbed with butter, brush tops with melted butter and bake fifteen minutes in a moderate oven.

AVOCADO SALAD

Cut the avocado in half lengthwise, remove the seed, clean out the brown skin from the seed, and serve half an avocado to a person. Fill the center of the avocado with lemon French dressing.

Cut the meat of an avocado in dice and mix in a cold bowl with an equal amount of grapefruit dice, an equal amount of diced oranges, an equal amount of diced white celery and sufficient lemon French dressing to moisten. Serve on crisp lettuce hearts, garnish with strips of pimiento and sprinkle with chopped walnut meats.

...Users Have ...ct Confidence In ARDEN Certified MILK

...Los Angeles County you will find thou... children that have been raised from infancy ... Highest Quality Food—Many Mothers that ... this milk from this wonderful Dairy when ... Babies.

... years ago Arden Dairy was started for the ... of producing pure milk for infants and in... a wealthy philanthropist who was interested ... that babies should have a chance. For all ... the Medical Milk Commission has care... ...vised the production of every bottle leaving ... Every known means has been adopted to ... product pure and healthful.

... are many grades of every known food— ... more perfect food cannot be produced than ... Certified Milk. This should appeal to every ... that can afford to pay a small advance for as... ...and insurance.

RETAIL DISTRIBUTORS

Los Angeles, Alhambra, Glendale, San Pedro, Santa Monica and all beaches, Crescent Creamery Co.

Pasadena, South Pasadena, Altadena Districts, Crown City Dairy

Monrovia and Arcadia Districts Home Dairy Co.

Orange County ... Creamery Co.

Whittier District Whittier Sanitary Dairy Co.

...N-HUR COFFEE

Coming—into greater popular favor every day

Roasted in Los Angeles by Joannes Corporation

BREAD FROM YOUR GROCER HOLSUM

for Thanksgiving

Cudahy's Puritan Ham

...Thanksgiving by serving Cudahy's Puritan Ham. There is nothing ... delicious than a Puritan Ham—baked.

... Puritan Ham has a finer flavor and unusual tenderness because it is ...naturally"—an exclusive Cudahy method of curing. The superiority ... Puritan Ham is the same as that between fruit, tree-ripened, and ... ripened. "The Taste Tells."

The Cudahy Packing Co., U. S. A.

Makers of Puritan Hams—Bacon—Lard

FUNERAL OF WINGART IS TOMORROW

Leader in Real Estate Development Dies During Sudden Heart Attack

Funeral services for Frank A. Wingart, who was a Los Angeles real estate developer, will be conducted tomorrow at 10:30 a.m. from the Pierce Brothers & Co., chapel, 720 West Washington street. Mr. Wingart's sudden death from heart disease last Friday afternoon, when his widow and daughter returned home to find him dead, was a severe shock to his family and many friends here. He would have been 65 years of age on the 30th inst.

For many years Mr. Wingart was interested in Los Angeles business affairs, his most recent real estate subdivision having been the Wingart Industrial Tract on South Park avenue. His office was at 495 East Vernon avenue, and he lived at 512 Alpine street, Beverly Hills.

Mr. Wingart was the son of Judge H. Wingart of Lena, Ill. Prior to coming to Los Angeles in 1903, Mr. Wingart conducted a large department store in Freeport, Ill. He leaves his widow and a daughter, Mrs. O. E. Bean of this city; a brother, George E. Wingart of Lena, Ill., and two daughters in the latter city, Mrs. Belle Halladay and Mrs. Cora Dole.

Friends are invited to attend the funeral.

EX-OFFICER ARRESTED IN GUN FRACAS

Former Watts Policeman Said to Have Drawn Weapon on Station Workers

J. A. Bowles, former police officer of Watts, was taken to the County Jail on a charge of suspicion of assault with a deadly weapon by Deputy Sheriffs Modie, Allen and Mendoza yesterday.

Bowles, according to the Watts police, entered the station there yesterday afternoon and when questioned about possession of a revolver, declared he was a deputy sheriff. He refused to show his badge upon demand of the Watts officers, who said they wanted to know what authority he had for having the revolver.

At length Bowles pointed his gun in the direction of three officers in the station, holding them helpless, it is charged. The desk sergeant telephoned Capt. Bright of the Sheriff's office and the three deputies hurried to the Watts Police Station.

In the meantime, it is said, the desk sergeant had persuaded Bowles to lower his gun, whereupon he was seized by the police officers.

Society Matron Slayer Up for Resentencing

Harry Garbutt, convicted of the murder of Mrs. Dorothy Lee Hunn, Pasadena society matron, was resentenced by Judge Burnell yesterday, the date for infliction of the death penalty being fixed for Friday, February 13, 1926.

Attorney Spagnoli of San Francisco, succeeding Attorney Davis as Garbutt's counsel, filed a habeas corpus writ questioning the power of the court to sentence Garbutt. A hearing on this was set for the 30th inst.

Garbutt was convicted on a charge of murdering Mrs. Hunn on August 22, 1924. Mrs. Hunn had befriended Garbutt, who was an ex-convict. His appeal from conviction recently was denied.

BRITAIN TRAINS YOUNG WORKERS

FOUR CENTERS ESTABLISHED TO FIT MEN TO BECOME SELF-SUPPORTING

A scheme has just been framed, under the auspices of the Ministry of Labor, to assist young men to earn their own living rather than to remain willing or even unwilling, recipients of the dole. To start with, four training centers are to be established, in which unemployed young men who have had no opportunity of learning a skilled trade, will receive six months' training.

There will be two nonresidential and two residential centers, and the former will be located in large towns and the latter in the country. The nonresidential men will be trained with a view to employment in Great Britain, while a proportion of those trained in the country will receive special instruction for employment overseas. It is made clear that the scheme does not contemplate training men completely for a specific trade. The general course aims at turning out handy men who have trained under workshop discipline, while the overseas course should make men generally useful for work on the land in the dominions.

Only genuinely unemployed men between the ages of 19 and 25 will be taken, and men who are not over 29 in the case of ex-service men. They must also be "unskilled" and must not have received any skilled trade training or financial assistance from public funds. The overseas trainees will have to sign an undertaking to remain for the whole course and to go to the dominion concerned, if they are approved for employment there. Men for home employment will go on drawing the dole, plus an allowance of 2s 6d a week and a free midday meal. The residential trainees will get free board and lodging in return for a payment of 13s a week from their dole.

The Morning Post, dealing editorially with this new scheme, suggests that in the dominions land adjacent to the railways should be parceled out into farms, of which every alternate one should remain the property of the State. By this means immigrants could be settled on farms made ready for them, and there would be no lack of applicants for such farms.

All that has been done so far, says the writer in the Morning Post, has been too small. The need is so great and instant that a really big organization, similar to that which sent millions overseas during the war and fed and maintained them, is necessary now. Then it was for destructive purposes, whereas now it would be for constructive.—[London correspondence Christian Science Monitor.

WASHINGTON PIE

An interesting Bostonian anecdote was told last week by Bishop Edwin Holt Hughes of the Chicago area of the Methodist Episcopal Church, in Indianapolis, for the teachers' convention. Bishop Hughes was for several years in Boston, where he was always attracted by the Bostonese mannerisms. While in Boston he grew fond of the Boston pastry chef d'oeuvre called "Washington pie."

"Once," said Bishop Hughes, "a hardened old baked bean from Boston went to New York on a business trip. He was extremely fond of "Washington pie," which is, in reality, a sort of layer cake with a sugared frosting and separating the two layers, a whipped cream concoction, vanilla flavored.

"The man from Boston, on seeing a menu advertisement in a restaurant window, went in and ordered a cut of the pie. When the waiter brought the pie to him, he immediately ordered it taken back because the pie had a chocolate separator.

"Why that isn't 'Washington pie,'" said the Boston man.

"It is so," replied the waiter.

"Don't contradict me," the Beacon Hiller said, "I know 'Washington pie' when I see it."

"But I tell you it is 'Washington pie,'" replied the waiter.

"Well, I don't want 'Booker T.,'" said the man from Boston. "Take it back and bring me 'George.'"—[Indianapolis News.

Ettin' and Gone, He Was Told

Bill Herschell's contention that the Hoosiers have a "language all their own," was made apparent to a distinguished Minnesotan, a visitor at the national dairy exposition recently. Indianapolis' guest was trying to check with one of the downtown hotels as to whether a special dairy dinner had been given as yet.

"They have ettin' and gone," was the startling reply.—[Indianapolis News.

Cake Baking starts with the right flour — not ordinary bread flour but flour such as "Cream Puff" which is made from the soft part of selected wheat—only a small part being suitable—and the most accurate amount of baking powder—There is no guess work if you use "Cream Puff"

—you can't make a mistake as it is in the flour, not a grain too much. The proper amount to make a wonderful light cake—any kind—and flaky, delicious, light, fluffy BISCUITS—and no baking powder smell—and of course wonderful CREAM WAFFLES.

Big Green Packages

GREAT MAKWAR DAM TO BE OPENED IN EGYPT

Monuments to the skill of British engineers and contractors are spread over the four quarters of the globe. The latest, and one of the greatest—the Makwar dam on the Blue Nile, 250 miles south of Khartoum—will be officially opened by one of King George's sons in January next.

The dam, the construction of which involved the expenditure of several million pounds, is already fulfilling its allotted task for the contractor—Lord Cowdray's firm, which was under a penalty of $500,000 a day if water was not flowing over the desert by July last. The construction of the dam was under the direction of one of the partners, Sir F. T. Hopkins, an engineer of great experience.

Over 20,000 men were employed on the work which could only be carried on for seven months each year—from November to July—for during the other five months the Blue Nile is in flood. The dam is two miles long and creates a lake fifty miles long, two miles wide and fifty-six feet deep. From it run a canal and nearly 10,000 miles of waterways.—[Vancouver Province.

Impossible

"I was just reading about a man who had a bottle of horse liniment and a bottle of white mule on the same shelf and he drank some of the liniment by mistake," said the Old Fogy.

"How did he know?" interrupted the Grouch. "How could he tell the difference?" — [Arkansaw Thomas Cat.

Young's Market Company

Free Delivery at Seventh and Union Store DUnkirk 2201

Retailers Wholesalers Hotel Purveyors

At All Young's Stores

TURKEYS

The *Finest* in the Country

58c lb.

Everything for the Thanksgiving feast at Young's. Phone your order early.

FOODS OF SUPREME QUALITY

Buyers Attract Sellers—Sellers Attract Buyers —*Thus Times Want Ads Grow!*

A Rare Bargain!

Heavy Aluminum Pancake Griddle

Only $1.69 *when bought with*

Pillsbury's Pancake Flour

Made by the millers of Pillsbury's Best Flour

DON'T be satisfied with an *ordinary* aluminum griddle when you can get this fine, large, heavy one, with heat-proof handle, for only $1.69! First buy one large or three small packages of Pillsbury's Pancake Flour which entitles you to buy a griddle for $1.69. If your grocer can't supply the griddle with the pancake flour, mail us $1.69 with his name and address, as well as your own, and griddle will be sent you postpaid. Make your family happy by serving Pillsbury's pancakes often. It's a double pleasure to make them on this bright aluminum griddle. No grease, no smoke, no odor. Just add water or milk to Pillsbury's Pancake Flour, and bake. Order from your grocer now.

PILLSBURY FLOUR MILLS COMPANY

453 Commercial Street, Los Angeles, Calif.

One of the family

Compare these features

1. Heavy, pure aluminum (8 gauge).
2. Extra large; 11½ inches across.
3. Weighs nearly two pounds.
4. Heat-proof wood handle; firmly anchored so it cannot turn in the hand.

You must say "QUICK QUAKER"

To get true Scotch flavor—famous Quaker Oats flavor—in quick cooking oats

THE difference in breakfast oats is flavor. Oats, originally a Scotch dish, must have Scotch flavor.

Quick Quaker has the toasty Scotch flavor that's so wonderful . . . famous Quaker Oats flavor.

No other brand has it. None successfully imitates it. It's due to exclusive Quaker milling of the finest, plumpest oats. Milling methods which took some 50 years to perfect.

Makes all the difference in the world. Quaker Oats spoils folks for ordinary brands of oats. Cooks in 3 to 5 minutes. No kitchen muss busy mornings.

Due to Quaker milling methods, it supplies, too, the "roughage" you need to make laxatives seldom necessary.

Look for the picture of a Quaker on the oats you get.

2 Kinds { The Quaker Oats you have always known and Quick Quaker—cooks in 3 to 5 minutes

BASIS ALTERED IN GAS HEARING

Value of Local Company as Going Concern Injected

Earning of 8 1-2 Per Cent Asked on Intangible Assets

Added Sum Figured as Tenth of Appraised Cost

A new element entered yesterday into the determination of gas rates in Los Angeles in course of a hearing which the State Railroad Commission is holding on the petition of the Los Angeles Gas and Electric Corporation for authority to increase rates.

The corporation claimed the right to earn, in addition to regular earnings, 8½ per cent of $5,000,000 of valuation of a kind not heretofore admitted by the commission into the valuation of the corporation for the purpose of determining what gas rates should be charged to yield a fair return.

The $5,000,000 is for "going value," an intangible item representing the value of the corporation in addition to the value of its tangible or physical property.

PUT AT 10 PER CENT

"Are you claiming the right to earn on 'going value?'" City Attorney Stephens asked of Paul Overton, the corporation's counsel when Mr. Overton injected the new element into the case.

"Yes, it should be taken into consideration," Overton replied.

H. L. Masser, the corporation's gas rate expert, was on the witness stand and it was through him that Overton brought out that the valuation of the corporation as a "going concern" is $5,000,000 above the "barebones" physical valuation of its property.

Masser said he arrived at the $5,000,000 figure on the basis of about 10 per cent of the $52,000,000 physical "barebones" valuation of the corporation's property. The $52,000,000 was arrived at, he testified, by taking the commission's valuation in its last Los Angeles Gas and Electric Corporation case in 1921, and adding thereto the actual cost of betterments and additions since that time, land being figured in at its appreciated value.

INDEPENDENT ACTION

The Los Angeles Gas and Electric Corporation's petition for higher rates is not based on the possibility that the commission may grant the rate increase petitions of the three companies which provide it with natural gas, Poul Overton the corporation's counsel, brought out in the hearing. He said the increase for which his corporation is applying is needed because of conditions arising under present rates of gas purchase and sale, and that if the commission orders an increase in rates charged by the three supply companies, then there will be added need for additional increase above what is required by present conditions.

The three companies from which the corporation procures natural gas are the Midway Gas Company, Southern California Gas Company and Southern Counties Gas Company, each of which has petitioned for an order increasing its rates. The present inquiry opened in September with a hearing of the Midway's case; now the corporation's case is up and subsequently will come those of the other two. The city's opposition and that of affiliated associations to the proposed increases will become active before the commission when the companies and corporations have presented their evidence and time sufficient for study by the opposition has elapsed.

SOURCE DIFFERS

Overton pointed out that recently the commission ordered gas rate decreases in some parts of the State, and said the question has come up as to why the organizations providing gas here are asking for higher rates. He explained that "the principal difference is that those companies sell a gas made from oil, and as the price of oil declines the decrease is reflected to the gas consumer," and pointed out that the local gas is virtually all natural, the natural product being augmented somewhat with manufactured gas from oil and with "reformed" gas.

The corporation's gas patrons today receive, Overton said, 1250 standard units of gas for $1, whereas in 1913 they received but 925 such units for $1, and $1 was worth more then than now. He said that since present rates were fixed by the commission in 1921 the commission ordered an increase in heat units, which, in effect, reduced the rates more than 10 per cent.

Overton said the corporation's invested capital when present rates were made was $15,000,000, and that it is now $52,000,000. He said present rates have not yielded as much as 6½ per cent on the value of the corporation's property, and that if present rates prevail the 1926 return will be less than 5 per cent. He said present rates have yielded the corporation $3,000,000 less than the commission found the corporation was entitled to earn when it fixed the present rates.

ASKS 8½ PER CENT

The commission did not fix rates permitting the corporation to earn on going value or as much tangible value as it is entitled to have in such a calculation, Overton said. He said that in the $52,000,000 figure the corporation has not included anything for going value, and that it arrived at the value by use of production instead of reproduction figures. He said that if the commission does not take into consideration going value and present-day reproduction value, and does not authorize an 8½ per cent minimum return on the total thus arrived at, it will not be acting in accordance with findings of the United States Supreme Court, and will deny to the corporation just rights.

H. L. Masser, the corporation's gas rate expert, testified that the corporation experienced a heavy loss in patrons during the first six months of this year, but that gains since then indicate a net increase of about 10,000 patrons. He testified that the investment of the corporation per patron, or meter, has increased from $92 to $175 since 1920.

Commissioner Seavey, who is conducting the hearing, announced at its opening yesterday that since adjournment of the September hearing the Southern Counties Gas Company has applied for higher rates, for approval of certain contracts with th corporation and for discontinuance of a certain reserve fund.

Overton made with emphasis the statement to the commission that gas consumers here receive an exceptionally high character of service.

CITES OTHER CITIES

Masser testified that in Los Angeles a gas consumer pays 80 cents for 1,000,000 standard heat units, consumers in San Francisco pay $1.73, Portland, $2.10, Denver $1.79, St. Louis $1.75, Chicago $2.01, New York $1.92. Stephens drew from the witness that Los Angeles has the advantage of natural gas while the other cities named must manufacture their gas. Stephens asked Masser whether he had comparable figures for any cities having natural gas. Masser said Cleveland has natural gas and that the consumer there pays "about the same" as the consumer in Los Angeles.

Overton drew from the witness that in 1923 the commission ordered an increase in the heating quality of gas from 750 heat units to 850 without increasing rates. Masser figured this was a 12 per cent rate reduction to consumers. The corporation lost because less gas was required by patrons. The total loss was given as almost $1,000,000 below what the corporation was entitled to earn under the commission-established rates of 1921. Consequently, Overton requested the commission to include in its order in this case the right to amortize that loss out of the increased rates it is requesting.

The hearing will end tomorrow evening and will be resumed at some yet unannounced date. The corporation virtually concluded its case yesterday. Today the Midway Company will put in some evidence additional to its former presentation. Commissioner De Coto sits with Commissioner Seavey in the hearings.

GOLDEN WEDDING CELEBRATED

Friends Aid Couple in Observance

Yesterday and Today

Above—Mr. and Mrs. O. F. Ketcham at the time of their marriage fifty years ago. Below—As they appeared yesterday.

SIXTY old friends from Indiana aided Mr. and Mrs. O. F. Ketcham of 1910 Montrose street in the celebration of their fiftieth wedding anniversary Sunday night.

Mrs. Ketchan was Miss Martha Miller of Bourbon, Ind., before her marriage; the couple moved here from Plymouth, Ind., twenty years ago.

Their daughter, Mrs. Hazel K. Gough, assisted them in receiving.

The house was decorated in yellow chrysanthemums and yellow wedding bells. Miss Marta Dellavoix, soprano, sang songs of fifty years ago, accompanied by Miss Madeline Royle at the piano.

PORT LEASE TRIAL BEGUN

Technical Testimony Given in City's Suit to Fix Rights to Pan American Holding

Hearing on a suit to determine the legality of the Pan American Petroleum Company's lease on 1200 feet of wharfage and 900 feet of land area in the harbor district was begun yesterday before Judge McLucas of Superior Court. The suit was brought by the city and asks the court to declare the rights of the city and the petroleum company under the lease.

According to the city's bill of action, the lease was granted in June, 1923, when Edgar McKee was chairman of the Board of Harbor Commissioners. It was asserted in behalf of the city that the permit granting the lease, which was to run for thirty years from the date of execution, was in violation of the terms of the city charter, and therefore revocable.

The bill recited that the lease imposed on the area of 10,000 feet of wharf frontage reserved forever to the city by the terms of the charter. The lease in question is said to cover land known as the Municipal Pier No. 1 district in the harbor.

In its answer to the suit, the petroleum company denied the lease was revocable. The oil company asserted the land covered by the lease was not in use prior to the granting of the lease permit to the company, which declared it constructed its own improvements and docking facilities.

The company also asserted the term "Municipal Pier No. 1" was indefinite in its scope, and did not relate to any harbor lands definitely determined by boundaries.

Yesterday's testimony was of a technical nature, relating to the location of the premises and the nature of the improvements thereon before and after the lease was executed.

SUCCESSFUL BUSINESS CODE

Fred Anderson, miracle merchant of Cozad, Neb., is credited with doing more business per capita than any other known business institution. Last year his business ran considerably over $250,000.

How does he do it, how does he turn his stock three and one-half times each season, in a village of 1300 people, in a county which barely boasts of 8000 inhabitants?

Here is Fred Anderson's code for the merchant:

Your face is the mirror of your soul. Keep it trimmed with sunshine and radiance. Your store window is the mirror of your store. Keep it trimmed—tied up with your advertising.

Goodwill is more than a spoken word. It implies the Golden Rule theme of business. Get it and keep it.

Be a part of your community, energetic in its activities.

Boost your competitors. Perhaps some day they'll become customers.

Talk to folks in your advertising; not at them. Advertise, not only your store, but every local association and interest that is worth while.

Keep a mailing list and keep mailing to your mailing list; then your mailing list will soon keep you.

Advertise, advertise! If your business isn't good enough to advertise, why not advertise it for sale?—[Frank R. Otte, in Forbes Magazine.

Naturally

Birmingham police on traffic duty are equipped with white helmets, white overalls and white gloves. We hear that a stricken pedestrian on opening his eyes, weakly inquired where the harps and halos were.—[Punch.

CHAPLIN IN OPPOSITION TO MERGER

Declares Preference for Releasing Independence; Metro-Artists Deal Up

Opposition to the contemplated releasing combination of Metro-Goldwyn and United Artists was being advanced yesterday by Charles Chaplin, it was learned from authoritative sources.

Chaplin and his attorney, Nathan Burkan, who arrived from the East yesterday, sat in their first conference in the series which has been held on the subject of amalgamation of distributing facilities of the two organizations. The meeting was held at 4 p.m. in Mary Pickford's bungalow at the Fairbanks studio, and extended past the dinner hour well into the evening. At one stage Attorney Burkan was observed delivering an apparently impassioned address to the conferees.

Chaplin was asked, when he left the conference for a short time, if he was opposing the merger. "I will say this: I am in favor of independence," he said. "I am against anything that might be construed as a trust. However, I do not say that this proposition is such. A deal has been proposed to us and we are investigating it."

When asked if his refusal to participate would result in the deal falling through, he said:

"There has always been a courtesy arrangement among the members of United Artists whereby the consent of all was required for the approval of a proposition. I do not see why there must be a disagreement now. Mind you, I am not saying I will not go in."

Officials of the film organizations said the agreement for merging releasing facilities could not be reached for several days.

In addition to Chaplin and Attorney Burkan, the conference was attended by Joseph M. Schenck, Nicholas Schenck, Robert Rubin of Metro-Goldwyn counsel, Dennis O'Brier, who is Fairbanks's attorney, Mary Pickford and Mrs. Charlotte Pickford, Douglas Fairbanks and Robert Fairbanks.

ADDED WALK FOR TUNNEL COMBATTED

Auto Club Urges Council Defeat Project in Second-Street Bore

Proposed construction of a sidewalk on the north side of the Second street tunnel is being opposed by the Automobile Club of Southern California, which has sent a letter of protest to the City Council.

The proposed sidewalk, it is said, would allow only three lines of vehicular traffic instead of four. The club declares it has found no congestion of pedestrian traffic in the tunnel.

The tunnel is said to be congested with vehicular traffic and further reduction of lines of travel would increase traffic difficulties in the downtown districts. The collision hazard would be greatly increased through reduction of the vehicular space, according to the Auto Club.

The club asks the City Council to withdraw its reported approval of the project to the City Engineer.

NEW HARBOR TERMINUS IS OPEN TODAY

Union Pacific Will be Host at $3,000,000 Structure on Terminal Island

The Pacific terminus of the Union Pacific System, comprising the $3,000,000 freight terminal and new passenger station on Terminal Island, will be opened officially this afternoon with ceremonies sponsored jointly by the Union Pacific and the San Pedro Chamber of Commerce.

F. H. Knickerbocker, general manager of the Union Pacific System, and James V. Carroll, general agent of the line for the port area, will be the hosts at the reception tendered guests between 2 and 5 o'clock this afternoon, while this evening a reception and dance will be given in that portion of the new station that later will house the road's general offices.

United States Relations in Pacific Topic

Relations of the United States to the Pan-Pacific countries was featured at the November meeting of the Pan-Pacific Association for Mutual Understanding, last night at Herbert's Cafe, with more than 100 in attendance.

Commercial relations of the United States to the Pacific countries was the subject with which Maurice Carasso, director of World Traders, dealt in the opening address.

Educational contribution of the United States was the subject of three speakers to follow: Dr George M. McBride, associate professor of geography, University of California, Southern Branch, on Latin-America; Miss L. Maude Wheeler, for years principal of Keen High School for Girls, Tientsin, China; and Harry Shafer, assistant superintendent of city schools, on what Los Angeles schools are doing for Pan-Pacific children.

Dr. Walter J. Thornton closed the discussion.

URGE STREET IMPROVING

The County Road Commissioner yesterday recommended to the City Council that it take steps to improve One Hundred and Eighty-second street and a portion of Vermont avenue in that section.

This Store Display Expert Wants to Work for You

—No Pay Unless He Increases Your Sales!

THIS go-getter is a Weber Store Service man. He can help you increase sales 25% to 50%, and his services will not cost you a cent! He is an expert on store planning and store design. It is his business to show you how to sell more goods by displaying them better—how to arrange your store to cut down overhead and eliminate waste, thus increasing profits. Just as an expert accountant shows you the best way to keep books, he shows you the best way to display merchandise so it will sell faster. The help he can give you on store display

is the accum... of the Weber ... ization's quarter ... tury experience ... ing 75% of all ... merchants in the Southwest. Don't put this off any longer! This ... has mastered the ... ence of retail di... play. He may be more valuable to ... in one day than ... new clerks. You ... it to yourself to ... his FREE sugge... tions. There are no ... tied to this offe... You will not even ... solicited to buy ... Weber equipm... But when sales ... been increased ... know you will ... it, and want it. ... in the coupon ...

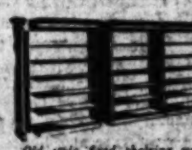

Old style fixed shelving was always the wrong size. It had to be junked when outgrown. Weber's shelving is instantly adjustable and has a ready resale value.

Weber standardized sectional office partitions are used in most office buildings in the West. Quickly installed or rearranged.

Weber Showcase & Fixture Co.

General Offices and 8-acre Factory. 5700 So. Park Ave., Los Angeles

Display Rooms— 316-330 So. Los Angeles St. 'Phone HUmboldt 0460

Offices in San Francisco, Spokane, Seattle, Portland, Honolulu and most Eastern States.

Mail This Free Service Coupon

Weber Showcase & Fixture Co.,
5700 South Park Avenue,
Los Angeles, California.
I want to know more about your free service, which is selling more goods and making greater profits for merchants everywhere.

Name ....
Address ....
City .... State ....

Profit In Economy

As the people of Southern California are coming to know more widely that gas is the most economical as well as the most convenient fuel for the home and factory, the business of the Southern California Gas Company is being built upon a sure and sound foundation.

You may invest in this prosperity by buying the Southern California Gas Company's Preferred Stock for $97 for cash or on monthly payments of $5. The yield is 6.19%.

Southern California Gas Company

960 South Broadway VAndike ...

A COLD BOIL

Judge Alvany, the Tammany chief, said at a dinner in New York:

"The ridiculous way some political parties try to blame their own misdeeds on others reminds me of a story.

"A boy used to carry dinner to his father. One day the boy was enticed into a game of ball, and, of course, while he was playing the good hot food in the dinner-pail cooled off.

"Well, when the boy reached the mill his father took a bite out of a potato and said:

"'These potatoes are cold, Tommy. How about it?'

"'I knowed durn well they'd be cold,' said Tommy. 'Agin all I could say or do, mom insisted on bilin' 'em in cold water.'"—[Exchange.

THE WRONG TURNING

Gloria Gould, Mrs. Henry A. Bishop, said at a supper after a performance at her New York theater:

"A decadent playwright once declared that a temptation wasn't really a temptation if we could resist it.

"Is there truth in that? Anyhow, it reminds me of a story about a pretty actress.

"A grave crisis had arisen in her life. It was the parting of the ways. Would she take the wrong turning?

"'Resist the temptation!' said her oldest friend.

"'I would,' said she, 'but suppose it never comes again!'"—[Pittsburgh Chronicle-Telegraph.

NO UPLIFT LEFT

Grand Kleagle Harry P. Burton, of Raleigh, said the other day:

"The Ku Klux Klan is going to carry on the fight for fundamentalism that poor Bryan had to abandon. The modernists take all the uplift out of religion. They're like the gentleman farmer.

"A gentleman farmer was showing a woman over his estate. They came to the melons, and the woman said:

"'What wonderful melons! Providence has been very good to you.'

"'That isn't Providence, ma'am,' said the gentleman farmer. 'That's fertilizer.'"—[Pittsburgh Chronicle-Telegraph.

Cramped Quarters

A farmer, used to the wide-open spaces, who has just moved into an Emporia flat, tells a Gazette reporter it is so small he can't even cuss the cat without getting fur in his mouth.—[Capper's Weekly.

TONIGHT 7:30 P.M.
TREMENDOUS FURNIT...
AUCTION
676 S. Alvarado
(Opposite Westlake Park)
Exceptional stock of High Grade ... Rapids and Rockford ...
Dining Room Suites—... Renaissance ...
Handsome Bedroom Suites...
High Grade Rugs, Wilton, ...
Fine line of small ...
Odd Chairs, Rockers, D...
EVERYTHING MUST ...
DON'T MISS TH...
C. H. O'CONNOR & SON ...
TR. 1061

Theaters—Announcements—Entertainments

FLASHES

MANTELL GREAT

PLAYS "LEAR" WITH FINE COLOR AND ART

By Grace Kingsley

The pitiless tragedy of old age! The unvital, bloodless, depressing tragedy of forsaken old age! Such a one written for the stage had need to be great to survive. That such a play does survive, is the triumph of "King Lear."

What a fine flowering of genius, what a triumph over cruel, destroying age, is the performance of Robert Mantell, who opened his Shakespearean season at the Biltmore last night in the play. Rather than destroying our illusions, Mantell's advancing years, coupled with the cunning skill of his art, make his Lear a thing of poignant, fiercely gripping power.

The pathetic search of age for love, age's eager willingness to buy love, age's unsuspecting acceptance of seemingly honestly proffered love, age's touching faith in pretense of love, age's pitiful patience in face of defeat, patience unto death or madness in acceptance of the fact of life refused—these are the poignant, bitterly, pitilessly truthful phases of "King Lear."

And yet, the tragedy has a rough justice too. Here is a king who has presumably been so busy kinging, so fatuous in his own importance as king, that he had no time nor interest to discover just what sort of girls the princesses were growing up to be. He just took it for granted that all the huzzahs he heard about him echoed in the hearts of his daughters. But that, too, was pitifully natural. One daughter really loved him—reflecting the fact that he was lovable.

Mantell's enunciation is not what it was; but what he lacks in that way he more than makes up in a marvelously flexible, expressive pantomime. Always he is interesting. At moments he rises to finest heights, with a great glow of inspiration, a radiating of those emotions surrounding paternal love and heart-break at loss of his daughters that makes his work simply matchless.

Such are his scenes with his daughters, when, first incredulously, then with despair, he recognizes their disaffection; his slowly creeping madness; and, mountingly, his frenzy—but a pathetic, deep, despairing frenzy, more potent than any ravings could be; then the contrast of the scenes showing his mournful joy at recognizing Cordelia, his remorse at his treatment of her; the final scenes where with inarticulate cries of despair, he drags her poor body, the rope still around her neck after her hanging, to the place beneath the trees, there finally to die beside her.

Mantell does well to introduce a bit of color—red—in the mad scenes.

Genevieve Hamper is temperamentally and physically the ideal Cordelia, playing with tenderness and depth of feeling that have been hardly equaled, and this even in spite of a tendency to merely declaim her lines at moments.

The reading of the lines is startlingly natural, for the most part. Gene Bergman is a very real knight as the Earl of Kent; James Neill, Jr., was appealing and at times strikingly effective as Edgar, though his art needs further experience. Elwyn Eaton's Earl of Gloster was dignified, colorful, mellow and forceful. Theresa Larkin's Fool revealed delicate strength. John Burke was wonderfully dashing, natural and effective as Edmund. Elizabeth Zachary's Gonerill was a fine characterization, excellently sustained every moment. Olga Lee's Regan, however, seemed lacking in shading, too vituperative.

The others, including Arthur Fox, Reginald Bacon, Bruce Adams, Abraham Ivory, George Keane, Harry Sothern, Edwin Foss, Charles Warfield and Roger Bacon, were capable.

The staging of the play, the lighting of the various scenes, and the costuming, all were in splendid taste, and skillfully suited to the play's theme.

"LETTY" GREENWOOD BIG HIT AT ORPHEUM

It has been a long time since Charlotte Greenwood sang the tuneful air of "So Long Letty" to us. She did it yesterday—as an encore and with a wee bit of suggestion of an unaccustomed tear in her voice, down there at the Orpheum, where she is appearing in a perfectly hilarious sketch by Norma Mitchell, called "Her Morning Bath," which evidently was tailored to suit this lady of one dimension.

It was good to see Miss Greenwood romp about with her old, funny abandon; but when her act went into the sketch, in which she duplicated the troubles of all of us when we try to take a bath in anything like working hours, the act turns into the wildest kind of a wow. Who hasn't hopped from the bath tub at the behest of the ice man, the dressmaker, the friend on the telephone? And when you put Miss Greenwood in those comic disasters and a large bath towel, you surely have the kingpin of laugh-getters. I suppose that Miss Greenwood wears tights under the towel, but it doesn't look like it from beyond the footlights, and every time she flirts that towel aside to step back into the bath tub—a practical one!—you feel a tingle of comic fear that this time tuneful air of "So Long, Letty" to the towel isn't going to be adequate.

Martin Brones, who accompanies Miss Greenwood's song numbers, is quite a boy. He does a musical comedy burlesque song that is a kick, and he has a nice personality and much talent, evidently.

Those of us who find it difficult to concentrate even on powdering our noses and telling the latest bit of gossip to a friend at the same time, sit back and marvel—nay, follow on several laps behind—when Harry Kahne does six or seven things at a time, such as hanging by his toes while he recites a poem, simultaneously writing words and figures on a blackboard.

"Why, it just makes my head ache merely to try to follow him!" exclaimed my neighbor. And I was glad she felt that way, for my own inferiority complex was expanding every minute as I watched him.

"If he goes on another minute, I shall scream!" exclaimed Ona Brown, who was with me. But happily Kahne stopped just at that moment.

Lily Morris is a name to conjure with over in merry old England, and she made a pleasant impression on the crowd yesterday, albeit our audiences aren't quite so used to being kidded as are the English audiences, and there were moments in the singing of her broadly humorius coster songs when we felt that a little contrast of "piping down" would have been acceptable. But here are a distinct individuality and novelty of material.

Exceedingly graceful and well trained in her dancing, and putting on an act that reveals showmanshap at every turn, Alma Neilson and her jazz boys, who also turn dancers when required, made a very favorable impression.

Anybody leaving before the Amen moment is going to cheat himself. Rose Irene Kress, with Leo Doyle, Elinore Bunting and Joseph Miller, charms in a novel and nicely staged skating-dancing turn, with Miss Kress performing the shivery stunt of doing a swing while hanging on by one foot wrapped around her partner's neck.

Seymour and Jeannette are two hypnotizing colored dancers who stopped the show yesterday. Jeannette wears boys' clothes, and makes a cute boy.

Carlton Emmy puts some snappy comedy into his dog act, which opens the bill, and Eddie Nelson remains over for a big hit a second week. He does in addition to his regular act an illustrated song that is a yell every minute.

Natalie to Free Lance

Natalie Kingston, who has been under contract to the Mack Sennett studios for the past year and a half will leave that organization December 1 and her immediate plans will include a short period of free lancing before signing up with any other producer.

During the brief period on the comedy lot, Miss Kingston has enacted the leading feminine role in more than twenty short and feature length comedies, including "Romeo and Juliet," with Ben Turpin; "His Marriage Wow," opposite Harry Langdon and "Don't Tell Dad," with Ralph Graves. Starting a professional stage career in San Francisco a few years ago Natalie's bookings brought her to a local theater. Her performance was viewed by Mack Sennett and the signing of a lengthy contract followed.

Marguerite De La Motte has completed her starring role in "Fifth Avenue," a Belasco production. She is at once to enter into her new long-term contract with Metropolitan Pictures Corporation.

Puts Chuckles in Grim War Epic

Karl Dane,

Portraying the lanky, grinning, tobacco-chewing doughboy in "The Big Parade," which continues its popular run at Sid Grauman's Egyptian Theater.

CHINESE DAZZLE AUDIENCE

After all, modern jazz has a pretty hard time competing with the age-old art of making something appear where nothing was before. All of which is by way of saying that Long Tack Sam and his Chinese company are the headliners this week at the Hillstreet Theater.

Equipped with dazzling costumes and still more dazzling scenery the company produces quite an amazing act in the way of color, rhythm and juggling. There is a genial air of fun about the act which is unusual in affairs of this kind.

Ben Blue with Frank and Milt Britton and their band, certainly combine for a few minutes of excellent entertainment. There are two things out of the ordinary about their act. One is Ben Blue's slow-movement picture, which although a strain on the eyes, is great on the disposition, and the other is the interpretation of various composers showing how they would have directed their own compositions. It is cleverly done.

A bit talky and slow is Johnny Hyman's try at "Playing Pranks with Webster," although all credit is due to a clever mind and method of presentation. After all, words, at best, aren't amazingly thrilling, and even his tricks with the English language fail to rouse the enthusiasm.

There is a good deal of utter nonsense about the act staged by McGrath and Deeds, but there is also considerable fun. When little McGrath sings in a soprano voice with Deeds answering in his deep bass the laughs are rapid in response. Buddy Doyle, the "20th Century Minstrel," brings forth his share of entertainment also, while the Billy Lamont Trio provide some really good acrobatic stunts.

Monty Banks, the mustached comedian, supplies the film this week at the Hillstreet, coming forth with a comedy called "Keep Smiling." It sounds like a challenge to the audience—and the audience in an amiable humor, complies. With him are Anna Cornwall and Robert Edeson.

THANKSGIVING MATINEES

The following theaters have announced special Thanksgiving Day matinees: Mason, Wilkes's Orange Grove, Playhouse, Biltmore, Majestic and Egan's.

With the exception of Egan's, Wednesday matinee to give way to the holiday matinee. The Morosco's regular matinee day is Thursday.

The attractions at the theaters mentioned are: "All for You" at the Mason; "Hell Bent Fer Heaven" at Wilkes's Orange Grove, "What Price Glory" at the Playhouse; Robert Mantell in "As You Like It" attheBiltmore htlauau Like It" at the Biltmore; "Cock o' the Roost" at the Majestic; "White Collars" at Egan's and "The Song and Dance Man" at the Morosco.

TRACKLESS TRAIN PARKED AT THEATER

After completing "the big parade" from New York to Los Angeles and more recently to Vancouver and return, the Metro-Goldwyn-Mayer trackless train is now parked in the forecourt of Grauman's Egyptian Theater.

To give patrons who come to see "The Big Parade," King Vidor's drama of the World War, an opportunity to inspect the novel road engine and its car, Sid Grauman has arranged for the train to be on exhibition for a few days before starting on an exploitation tour of Southern California cities.

The highway train was created by Metro-Goldwyn to demonstrate the possibilities of de luxe transportation of passengers by a large motorized unit on the highroads of the nation.

MARY FIGHTS HER WAY THROUGH FILM

"Little Annie Rooney" might be termed a "fight" picture. It starts with a fight and ends with a fight.

In detailing the merits of their pictures, producers have often pointed out the wonderful scrap engaged in by the hero and the heavy, in which the latter is generally vanquished.

Mary Pickford puts all her past screen fights in the shade when, as little Annie Rooney, she pelts and is pelted with bottles, bricks and tin cans for about 1500 feet of celluloid scenes. The fight scenes in the picture alone required several weeks of work.

"WHERE WAS I" IS SHOW AT ALHAMBRA

Reginald Denny, who has added success to success in the series of comedy dramas which have recently been released, is now at the Alhambra in "Where Was I?" Lee Moran, Chester Conklin, Otis Harlan, William Turner, Marian Nixon and Pauline Garon head the supporting cast.

The story concerns the efforts of a young business genius to recall where he was on January 9, 1920. After an exciting search, jammed with new and clever "gags," the problem is straightened out.

PLAYDOM

A FILM NOVELTY

"SIEGFRIED" HAS SPECTACULAR INTEREST

By Edwin Schallert

Dragons, dwarfs, magic fire and other creations of legendary history, as visualized on the motion-picture screen, served to fascinate beholders at the first showing here of "Siegfried" last night at Philharmonic Auditorium.

Remarkable for its fantastic inspiration, this production may be classed as one of the most interesting and spectacular that has been imported from Europe since "Passion," "Deception," and "The Cabinet of Dr. Caligari" were brought to this country several years ago.

It is distinctly an achievement that will have appeal because of its novelty, rather than the impressiveness of its personalities, or its human qualities, but the same time it assumes a very important place as an effort to re-create the attractions of a mythological subject and of folk lore.

The story that is related is a familiar one of the old Norse Saga. In a different form, it has been used as the subject matter of the Wagnerian cycle of music dramas, "The Ring of the Nibelungen." The Siegfried of the film is the same unconquerable and youthful hero, who is eventually brought to his doom through the plottings in the realm of Gunther, and the machinations of the gloomy Hagen. Brunhilde—a more somber Brunhilde than the one in the music dramas of Wagner—also figures in the screen transcription. There is little resemblance, however, in the working out of the plot itself.

The popular appeal of the motion picture will probably be greatest in the first part, which leads up to the marriage between Siegfried and Kriemhilde, the sister of Gunther. He is shown in his quarrels with the dwarfs in Woden Wood, his battle with the fire-breathing dragon, his wresting of the magic cap, by which he can completely alter his form and make himself invisible from the tyrannical Alberich.

Particularly effective are the shots showing the huge dragon, and those that disclose the effect of the magical cap (which in reality appears to be more like a fish net) and the transformation of Alberich's slaves into stone.

The illusion of a truly ancient forest has been caught in the views of the Woden wood. Huge semblances of primeval trees appear. There are mists and shadowed depths the like of which have been rarely if ever reproduced in such fantastical actuality.

It is the weird and elaborate photographic panorama rather than the story of the picture that engages interest. The grotesque characters are exceptionally well done. They are strange and uncanny presences that truly belong to a domain of twilight unreality.

The picture ends tragically with the death of Siegfried. Brunhilde also disposes of herself when she discovers the deception he had practiced in conquering her for Gunther. There is proof also in the denouement of her love for the dead hero.

The latter part of the picture moves slowly and tediously, nor does it seem possessed of the charm and illusion of the first part. Especially dull are the episodes showing the intrigues in the Gunther court, and the contention between Brunhilde and Krienhilde on the cathedral steps, an episode that seems to have been borrowed from Wagner's "Lohengrin," rather than the Norse material.

Taken as a whole, the picture has from an artistic standpoint the fault of being somewhat conglomerate, and to lack conviction as a consequence. While it is one of the most noteworthy of the foreign importations lately, it cannot, of course, be compared in human appeal with a film like Ernst Lubitsch's "Passion."

One lovely photographic effect, in addition to those I have already mentioned, is that showing the death of Siegfried in the forest. It is exceptional for repose and composition.

It is difficult to rate the acting, because the types are so unsatisfactory from the standpoint of the theatergoer in this country. Paul Richter, possibly, may be considered acceptable from a conventional operatic point of view as Siegfried, and plays the role with the requisite zest. However, this is a part for an idealist like Ramon Novarro.

As a type for Brunhilde Hannah Ralph was disappointing, and acted the role with heavy dramatic emphasis. She is not lacking, however, in personality. Margarete Schoen was fair as Kriemhild. Hans Schlettow played Hagen with sinister force and his make-up was almost like one in Lon Chaney's. In many respects his performance was quite effective.

Fritz Lang who directed and Carl Hoffman who photographed the picture merit the primary credit for the interest in this production.

VINCENT ROSE TO PLAY AT EL PATIO

The popularity of Vincent Rose's dance music, as played at the Criterion Theater, has induced the management of the El Patio Ball Room to extend an invitation to Rose and his band to play at this dance palace Wednesday night, the 25th inst., after his regular performance at the show house, it was announced by A. M. Bowles, general manager of the West Coast Theaters.

Vincent Rose and his band will appear at the El Patio Thanksgiving Eve at 10:30 and help enliven the pre-Thanksgiving festivities arranged by the management of the El Patio and assist the regular El Patio band.

PAY AUDIENCE TO WITNESS "FAUST"

Generally an audience pays for its entertainment, but the largest opera audience on record was recently paid handsomely for sitting through the scenes of "Faust."

The audience cost the producers in the neighborhod of $50,000. The performance was staged for "The Phantom of the Opera," much of the action of which takes place in the famous Paris Opera House, with Mary Philbin, Lon Chaney, Norman Kerry and other notables playing the featured roles.

"The Phantom" is now in the sixth week of its run at the Rialto.

STARS TO APPEAR IN PERSON TONIGHT

Vera Reynolds, Josephine Norman and Edmund Burns of the cast of Cecil B. DeMille's personally directed picture, "The Road to Yesterday," now in its second week at Fred Miller's Figueroa Theater, will appear in person on the Figueroa stage tonight in response to repeated requests from Figueroa patrons.

Their appearance marks the breaking of a long-established rule of DeMille's against the personal appearance of his stars, but the demands of the Figueroa movie fans were not to be denied.

Particular interest attaches to the appearance of Miss Reynolds, as it is in this picture that she has done by far the greatest work of her screen career, having, in fact, attained more in dramatic endeavor than she ever attempted before.

Theaters—Announcements—Entertainments

FORUM — Theatre Beautiful — 4050 West Pico St.
3 Shows Daily 2-7-9 — CECIL B. DeMILLE presents LEATRICE JOY "The WEDDING SONG" — The LOVELIEST girl—funniest FAMILY you ever saw!
Revival Pola Negri, "Spanish Dancer." Added Thurs. Mat.

LOEWS STATE — Bdwy at 7th — Direction West Coast Theatres Inc.
BUSTER KEATON in "GO WEST"

CRITERION — 7th & Grand — Direction West Coast Theatres Inc.
California's Syncopating Sensation VINCENT ROSE and his Orchestra
William Fox presents LAZYBONES with Charles (Buck) Jones, Madge Bellamy, Jane Novak, Zasu Pitts

BOULEVARD — West Coast — Rube Wolf's Band — SOULS FOR SABLES

ALHAMBRA — It's a Comedy Riot! REGINALD DENNY in "WHERE WAS I?"

BURBANK THEATER — Main at Sixth — "The Girl Friend's Revue" — ENTIRE NEW COMPANY — Fast-Stepping Chorus — COMPLETE CHANGE WEEKLY

MOROSCO — A Great Thanksgiving Show First Time in L. A.
The Comedy-Drama That New York Raved Over
Geo. M. Cohan's SONG & DANCE MAN
The Comedy-Drama That Brought Geo. M. Cohan Back!

ERLANGER'S BILTMORE — Mats. Thanksgiving Day & Sat.
Now Playing — Farewell Tour ROBERT B. MANTELL — Supported by GENEVIEVE HAMPER

MASON — TONIGHT — Mats. Thanksgiving Day and Saturday
The Only Musical Comedy in Town — And a Peach!! ALL FOR YOU
Best Seats—Evenings $2.50 — Thurs. Mat. $1.50 — Sat. Mat. $2.00

PLAYHOUSE — TONIGHT — WHAT PRICE GLORY
Anderson & Stallings' Famous War Comedy

PHILHARMONIC AUDITORIUM — SIEGFRIED — THIS WEEK ONLY — TONIGHT AT 8:15

THEATRE TICKETS and Tickets for All Amusements — Gittelson Brothers
Biltmore Hotel, Olive at 5th — Lankershim Hotel, 7th & Broadway

Hippodrome Vaudeville — Main St. at 4th — "THE NIGHT SHIP" — Continuous Daily 1 to 11

EGAN THEATER — Figueroa at Pico — 96th Joyous Week — WHITE COLLARS
Pop. Mat. Thurs. (Thanksgiving Day)

FIGUEROA — Everybody says it's his greatest picture since "The Ten Commandments" and the attendance PROVES it! Heigh! for CECIL B. DeMILLE'S ROAD TO YESTERDAY — Tonight in person! Vera Reynolds! Edmund Burns! Josephine Norman

JOHN GILBERT The Idol of the Hour — THE BIG PARADE — King Vidor's Metro-Goldwyn-Mayer Triumph — with SID GRAUMAN'S PROLOGUE — GRAUMAN'S EGYPTIAN

Metropolitan — Thanksgiving Entertainment Feast — Bebe Daniels in "Lovers in Quarantine" — Forbstein and His New Idea Orchestra — On The Stage! Thanksgiving Follies

Mary Pickford "Little Annie Rooney" — Million Dollar Theatre

LON CHANEY, Mary Philbin, Norman Kerry — The PHANTOM of the OPERA — Cast of 5,000

HILLSTREET — Ben Blue, Frank & Milt Britton — Long Tack Sam — Buddy Doyle — Monty Banks in "Keep Smiling"

Positively LAST WEEK — Edward Everett Horton in COCK O' THE ROOST — Matinee Thursday — ONE WEEK ONLY — Horton in "CLARENCE"

Wilkes' Orange Grove Theatre — HELL BENT FER HEAVEN — Satirical Comedy-Drama — Tonight 50c to $2.00

Orpheum — Charlotte Greenwood — Alma Neilson — Eddie Nelson — Carlton Emmy — Lily Morris

El Patio — Charleston Contest Tonight — Special Wednesday Thanksgiving Celebration! — Vince Rose & His Orch.

"SIMON THE JESTER" — 3 Men — 1 Woman

Exhibition by Pantages Charleston Winners Nightly — Herb Wiedoeft's Orch.

League of Nations Takes Hand in Turkish National Pastime

Deportation by Turkish Troops of 8000 Christians Under British Protection is under investigation by commissioners appointed by the League of Nations and now in Zakhe and Mosul in Mesopotamia. Tales of characteristic atrocities accompanied the reports to the powers of the deportation. Above is a group of typical Christian refugees from the district. (P. & A. photo.)

Legal Recognition of Tribal Rites of His Forefathers Saved Platt May, Ute Indian, from gallows. He was charged in Federal Court at Pueblo, Colo., with having buried an infant son alive with the body of its mother, in accordance with tribal custom. Mormon Joe (next to May) also charged ... man while in prison and must serve twenty to thirty years. Other figures are those of ... in brutal ceremony. (P. & A. photo.)

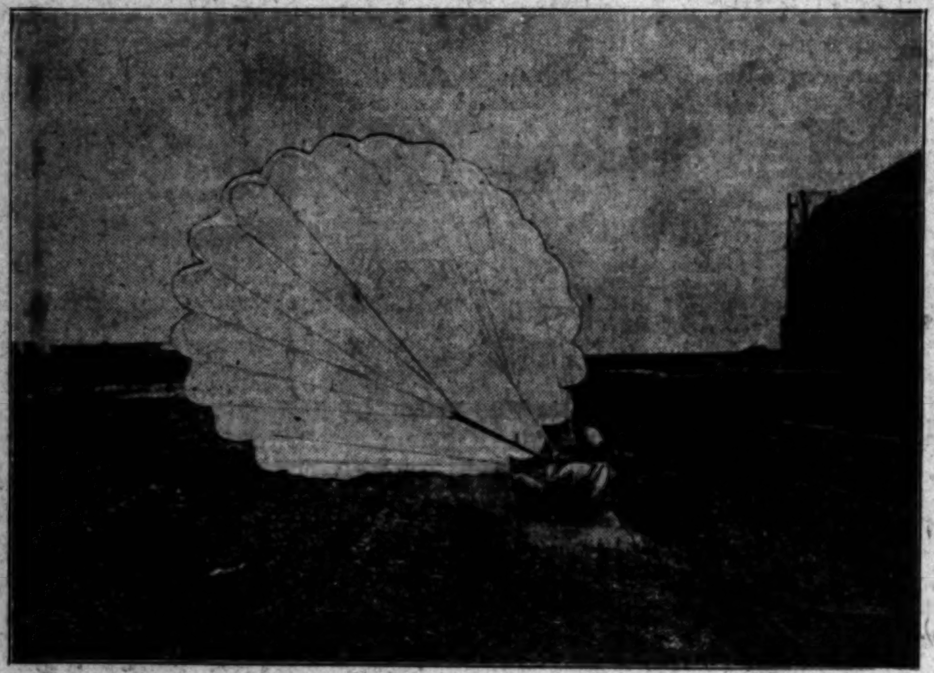

End of a Thrilling Parachute Jump from a plane 2000 feet in the air is pictured above. It shows Chief Petty Officer Ford being snaked along the ground by his parachute a moment after he landed. The actual landing is not the least dangerous part of a jump. (P. & A. photo.)

"Is It Possible, Mr. Gallagher?" "Absolutely, Mr. Shean." The conversation between the two well-known comedians concerns the departure of Ann Luther (above,) who is Mrs. Gallagher, for Paris for the purpose of getting a divorce. (P. & A. photo.)

Kip Rhinelander is a Large Laugh to the members of the family of his bride, three of whom are caught leaving the courtroom at White Plains after Kip has had a bad day in court. Left to right, sister Grace ... and the mother, with a curious flapper tagging. (P. & A. photo.)

A Plea to the Chicago Bandit, Martin Durkin, to give himself up and face trial, has been broadcast by his mother, Mrs. Hattie Durkin (left,) and his cousin, Mrs. Hattie Galow. His capture is imminent, it is believed. (P. & A. photo.)

With Depletion of Its Natural Coal in Sight, England has turned its attention to the matter of salvaging the huge annual slack waste. Photo shows Dr. Rudolph Lessing experimenting in London laboratory with this end in view, under government direction. (Kadel & Herbert photo.)

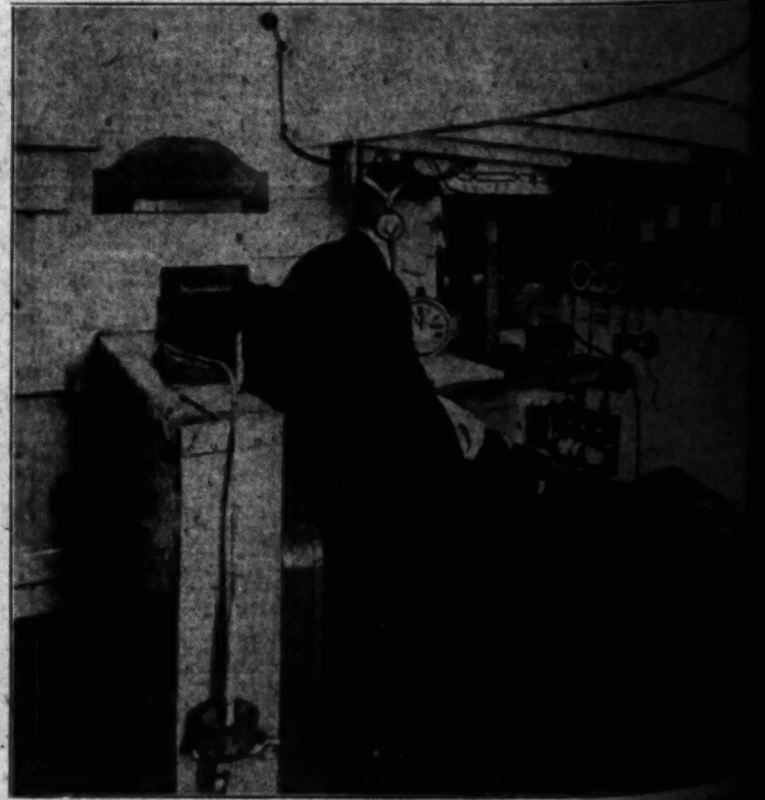

A World Cruise in a Forty-Foot Lifeboat will be attempted by ... glish mariners who will leave London early in December ... which will take them to every big port in the world. ... cabin. (Kadel & Herbert photo.)

Concern Is Felt for Safety of Near East Relief workers now in the Syrian danger zone, among them Helen Lund of Bridgeport, Ct. (above,) who has been in charge of the Damascus branch. No report has been had of her since hostilities started. (P. & A. photo.)

OUR HISTORY IN PICTURES 265 American Privateers. by J. CARROLL MANSFIELD

These daily history strips make a unique pictorial history of America. Hundreds are clipping them daily and pasting them ...

She staked her all

Beautiful, wealthy, athletic, talented and a social success—fortune's favorite! Jacquelaine Benton took a fearful chance without thought or hesitation. The man a Greek god—a handsome, cruel, cheating gambler of Mexico's underworld.

Another man? Yes. But read "Moon Madness," a thrilling, vivid story of love and a woman's temptation. How did it all end? Complete in the December number of "True Romances."

Every story in "True Romances" is a true chapter from the life of some man or woman who has lived and learned by bitter experience. Every page contains the closely guarded secrets of lives that might face shipwreck were the authors identified in home or social circle.

In "True Romances" these tales can be told, uncensored by pride, shame or fear of consequences, because the identity of the authors remains forever masked.

The Zero Hour Comes in Every Life

Every minute marks the zero hour in some life. Steps are taken that can never be retraced. For weal or woe, the die is cast. Every tick of the clock is freighted with fate and we are but the puppets in a mighty drama. For some the role is triumph, hope, happiness! For some, defeat, despair, desolation!

If I had only known! If youth—gay, untrammeled, beautiful, reckless youth—could only be warned from the pitfalls, the snares and traps, the lurking dangers that bristle along life's pathway—what heartaches and misery would be spared!

"True Romances" is filled with straight told true tales of bliss and bereavement, of winners and losers in the battle of life. Some courted disaster. Some trod the primrose path unwary and unheeding. Curiosity exacts large fees. Knowledge gained at first hand comes high.

In "True Romances" naked truth holds the stage. The sweet and the sad, and joyous and gloomy, the exalting and the life-wrecking experiences of men and women pass in review. The authors can be frank and straightforward, can lay bare their most closely guarded secrets because, and only because, the identity of the writers is cloaked and masked so completely that no one can penetrate the disguise.

When you read the December number of "True Romances" you will feel the throb of life in these tales which are told in plain, simple direct language. You will exult with the victors and mourn with the defeated. You will know life better. On the newsstands today. Get your copy.

Read These "True Romances" in the December Number and Learn of Life

A Girl from the Country
The hurly burly of the city or the [illegible] life in a small town—a tale of lost illusions.

She Wanted a Different Life
The gay society whirl—did it bring happiness? Is that the best life has to offer?

Just a Mountain Girl
Does the simple life in lonely places deny all color and romance in life? Has the city a monopoly of wickedness?

The Truth About Men
Are men never to be trusted? The experiences of a mother and two daughters.

Does True Love Come Only Once?
Who is to blame for her empty dreams and mocking memories? Are mothers always right?

The Folly of Blind Youth—What Happened to Rene Romaine
Can conventions be safely disregarded? Can one afford to pay the price?

I shall always Love Her
The amazing story of two sisters and a modern Prince Charming. Did Cinderella deserve to win or to lose?

False Pride
A dramatic story of a girl who was too young to know the true from the false—her thrilling adventures in the night life set of New York.

After All These Years
Golden haired, with the grace, beauty and charm of accomplished young womanhood—a sure winner. But what about "the old girl in the front office"?

December

True Romances

A MACFADDEN PUBLICATION 25 CENTS

— out today —

Special offer!

If you can't buy "True Romances" locally, or if your dealer's supply has run out, fill in and mail the attached coupon to us today with one dollar.

TRUE ROMANCES
64th Street and Broadway, New York City

Enclosed you will find $1.00 for which please enter my name on your mailing list to receive 5 issues of "True Romances," beginning with the December issue.

(If you prefer to examine "True Romances" before subscribing send 25c and we will mail you a copy of the December issue immediately.)

Name_______________

Street_______________

City_______________ State_______________

BABY-BURNING STORY SIFTED

Prosecutors Investigate Heath Confession

Describes Seeing Infant Given to Flames

Names of Two Implicated Women Obtained

A matter-of-fact confession from John L. Heath, held at the Redondo jail on statutory charges, in which he calmly narrated details of what he described as the murder of a new-born infant by two women was being sifted yesterday by Redondo police and investigators from the District Attorney's office.

The suspect, charged with four offenses against as many small girls attending the north grammar school at Redondo, made the confession Sunday of his own volition and repeated it yesterday for the benefit of investigators from the District Attorney's office called in on the case.

JOHN L. HEATH

Shortly after receiving the statement Ben Cohn, chief of the District Attorney's investigators, announced that Mrs. Winifred Violet Heath, wife of the suspect, would be questioned to determine whether she could shed additional information on her husband's strange story.

At the same time it was announced by Chief of Police Henry of Redondo that he was in possession of the names of the two women implicated by Heath in his statement and the name of a man who is said to have helped in the disposal of the infant's body by burning and that they would be interviewed as soon as possible.

Detective Ryan of the District Attorney's office is heading the search for the two women and the man.

Heath was arrested about ten days ago in his bakery at Redondo, which is located near the school. His arrest followed an extended investigation by Redondo police in response to complaints against the suspect. Chief Henry and Policewoman Koop of Redondo brought about the suspect's arrest. Heath is to have his preliminary hearing at 3 p.m. tomorrow before Justice Moodie at Redondo.

The infant, according to Heath's confession, was strangled to death by the two women on March 17, last, and then was taken by the two women and a man to a spot on the Redondo-Riverside highway and the body given to the flames. He witnessed the baby's murder, he told investigators, while peering through the window of the house in which the child was born.

Reports at the Coroner's office show that the body of a strangled infant, unmarred by flames, however, was found in Beverly Hills on March 19, last.

Heath and his wife have been separated for some time and Mrs. Heath has a divorce suit pending.

SAWTELLE HOSPITAL PLANS OUT

Million-Dollar Structure for Soldiers' Home Will be of Southland Design

The plans and specifications for the new $1,000,000 hospital at the Sawtelle Soldiers' Home were placed in the hands of Col. O. K. Marshall, governor of the home, yesterday. A set also was placed at the Chamber of Commerce in this city for the convenience of contractors.

The plans call for the construction of an absolutely fireproof structure covering a ground space 300 feet square. It will be in the form of a letter "H" with a central structure for the administration offices and utility and kitchen buildings. The south wing will be seven stories in height, the north wing six stories and the administration building five stories. The wings will be connected with the central building by glass-covered corridors on the ground floor and ornamental open corridors at the second and third floors.

The style of architecture is ideal Californian. It will be a Class-A steel and concrete building, encased in cream-colored brick, and roofed with red mission tile. Each of the wings will be surmounted by a spacious roof garden to be utilized for sun treatments. The provision is for 550 beds. Col. James A. Mattison, surgeon, who was detailed to go to Washington to assist in shaping the plans to harmonize with Southern California climatic conditions, is enthusiastic over the results attained. "This will be a hospital of the highest and most modern type," he said yesterday.

The appropriation by Congress is $1,500,000, which is designed to pay for the building and equipment.

Sealed proposals for the construction will be received up to 1 p.m., January 18, 1926.

AMERICAN STEAMER REPORTED STRANDED

[BY CABLE AND ASSOCIATED PRESS]

LONDON, Nov. 23.—A dispatch to Lloyd's from Hamburg says that the liner Cleveland, of the United American lines, which sailed from New York for Hamburg the 12th inst., has gone ashore in the fog near Brunshausen, twenty-five miles northwest of Hamburg, near the mouth of the river Elbe. Tugs are standing by.

CHICAGO AUTO DEATH TOLL REACHES PEAK

[BY A. P. NIGHT WIRE]

CHICAGO, Nov. 23.—The automobile death roll in Chicago and vicinity for 1925 stood at 706 today, higher than for any previous year. Eighteen deaths were recorded here last week, including two on Sunday.

TYPES WILL MINGLE ON BALLROOM FLOOR

Lois Boyd

The sight of sheiks and shebas, toreadores and senoritas, vamps and chorus girls, cowpunchers, seafaring men and what have you, comingling sociably on the floor of a Hollywood ballroom any night in the week will be a familiar one henceforth, the Hollywood Roof Ballroom having issued an invitation to studio workers to come "as is" any time the impulse seizes them.

The invitation, according to Lois Boyd, who brought it about by appearing in costume one night recently, will make it possible for the studio crowd to get in a lot of dancing that would otherwise be impossible. Much of the "shooting" at the studios is done at night, and those thus engaged have never had time to change clothes and get to the ballrooms at a reasonable hour.

The above photo shows Miss Boyd, a Standard Comedies featured player, in the garb that "broke the ice" for the studio crowd.

SWORDS FOR FLYERS

They are Purely Decorative: Weapons Ruled Out of Courts

London was greatly edified when the sword was made part of the uniform of the Royal Air Force and British wags inquired how cold steel could possibly be wielded from an airplane. Whereupon some logical soul retorted that the sword was at least decorative, and quite as useful as the spurs with which British aviators had also been equipped.

But now a new issue has arisen in the British law courts. Military custom requires that an officer testifying as a witness shall appear in full uniform. Full uniform includes a sword. But a sword is a deadly weapon, and British law provides that no one shall bring a deadly weapon into court. It might put the judge in terror of his life and influence his decisions.

Not long since, one Capt. Robinson, a battalion adjutant of the East Yorkshire territorials, appeared before the stipendiary at Hull to prosecute defaulters. "I am not quite sure," said the stipendiary, "whether I ought to listen to you armed." Lord Esher, in the high court, once said to a military gentleman, "What is that at your side, sir? You must not come here and terrorize the court." Upon this the accommodating adjutant unhitched his deadly blade and the teeth of the court presumably ceased to chatter.

The issue having been raised, England, which loves the ceremonial side of life, began to discuss this weighty question. An official of the Bow-street Police Court explained that officers of the guards who frequently came into that court to give testimony as to the character of their men are allowed to wear their swords but are asked to take off their caps. Apparently the Bow-street Police Court is bared to terrorize.

The House of Commons, however, is a very timid body. No one but the sergeant-at-arms is permitted to carry a lethal weapon in that solemn place. Red stripes on the carpet covering the central aisle, across which no member may step, keep the government benches out of sword's reach of the opposition—a wise precaution that deprives contemporary Britain of the edifying spectacle of Stanley Baldwin engaged in a broad-sword duel with Ramsay MacDonald.

Several years ago a member of Parliament who was to deliver a speech dealing with the army tried to bring in a magazine rifle as an exhibit, but was forced to leave it outside. During the war a noncom. of the British army innocently entered the gallery with his bayonet on his belt, only to be discovered and hustled out by horrified attendants who were almost on the verge of apoplexy.—[Living Age.

In High Places

At a dinner given by the prime minister of a little kingdom on the Balkan Peninsula, a distinguished diplomat complained to his host that the minister of justice, who had been sitting on his left, had stolen his watch.

"Ah, he shouldn't have done it," said the prime minister, in tones of annoyance. "I will get it back for you."

Sure enough, toward the end of the evening the watch was returned to its owner.

"And what did he say?" asked the diplomat.

"Sh-h," cautioned the host, glancing anxiously about him. "He doesn't know that I have got it back."—[Exchange.

CHARGE APATHY TO SECRET RULE

Blame in Phone Quiz Delay Fixed by Nordskog

Excess Revenue of New Rate Given as $6,000,000

District Meeting Unanimous for More Progress

Secret government of Los Angeles is responsible for the delay in the telephone rates investigation under way here, Andrae Nordskog, chairman of the publicity committee of Mayor Cryer's telephone committee, told members of the Thirteenth District Civic and Improvement Association last night at a meeting of that organization at the Gates-street school, North Broadway and Gates street.

"While citizens of the city and workers are seeking some three million dollars for the Community Chest, the Bell Telephone trust is being permitted to collect six millions of dollars over revenue from rates of a year ago," he asserted. "Next year will see the total increase in rates in the neighborhood of ten millions of dollars if citizens are not spurred to action and push the investigation in the increased rates matter," he declared.

MOVING POWER

The American Telephone and Telegraph Company is the moving power behind the rates increase move, Mr. Norskog told the association members, with the Pacific Telephone and Telegraph Company and the Southern California Telephone Company, State and Los Angeles regional companies, respectively, subsidiary to the national concern. The Western Electric Company, furnishing all equipment to the California companies, is owned by the national concern, he said, and is forced to accept contracts, with an added brokerage to contracts ranging from 8 to 75 per cent. The result is requests for increased rates on the part of the State companies that they might operate on a paying basis.

Los Angeles pays $2 a year rental per instrument on equipment, while other cities are paying from 55 to 80 cents, he charged, a so-called royalty charge that is illegally collected in view of the fact that the instrument patent rights expired some twenty-five years ago.

VOTE FOR SPEED

More than 200 were in attendance at the meeting. The meeting unanimously indorsed the move to speed up the investigation and the work of Mr. Nordskog the past nine months in his efforts to fight a rate increase, and pledged moral support in his campaign to obtain a reduction in rates. This meeting, according to Mr. Nordskog, was characteristic of many he had addressed regarding the telephone rates controversy, stating citizens of Los Angeles are realizing the importance of the issue and are lending their support to the campaign for a reduction.

DINE JUSTICE RUSSILL

Thirty-five Guests Sit Down With Judge at Birthday Dinner

Justice of the Peace Louis P. Russill was the guest of honor at a birthday party given last night by Miss Frances L. Broszmer at her home, 313½ North Rampart Boulevard.

Thirty-five guests were present to enjoy the southern dinner prepared by colored cooks under the direction of Miss Broszmer, "a daughter of the South." A colored orchestra furnished the music. Among the guests were Superior Court Judge Hanby, Dep. Dist.-Atty. Fricke, Sheriff Traeger, Justice of the Peace MacDonald of Venice, Municipal Court Judge Helwig and John Blackburn.

BELGIUM'S BUDGET TO BE CUT FURTHER

[BY CABLE AND ASSOCIATED PRESS]

BRUSSELS, Nov. 23.—The Cabinet announced today that in accordance with suggestions made by the foreign bankers with whom Belgium has been negotiating for a credit of $150,000,000 for the stabilization of her currency, the Belgian government will make a further reduction in its 1926 budget of 150,000,000 francs. Negotiations for this credit were conducted in London recently by Gov. Hautain of the National Bank of Belgium, and American banks are expected to participate, together with British, Dutch and Swiss banking interests.

ALUMNI OF CALIFORNIA RALLY AROUND TEAM

[BY A. P. NIGHT WIRE]

BERKELEY Nov. 23.—Nearly 5000 students of the University of California gathered together today in an impromptu rally as a mark of confidence in the football team. Short talks by Bert Griffin, captain-elect of the team, members of the coaching staff and others were heard. The affairs, which in past years has been known as the "victory" rally, drew a bigger crowd than ever before, despite the fact that Stanford won the "big game" last Saturday.

TINNEY HOME, BUT IMOGENE IN EUROPE

[EXCLUSIVE DISPATCH]

NEW YORK, Nov. 23.—Frank Tinney came home today on the Cunarder Antonio. His comments on the reported disruption of his home were lengthy, but without much news. He came home without Imogene Wilson, former Follies girl, whose attachment to the comedian is said to have led her into following him to England. So far as he knows, and he implied that was not a great deal, Imogene is in the films in Germany.

RULES AGAINST OMAR

[EXCLUSIVE DISPATCH]

BOSTON (Mass.) Nov. 23.—Not Omar, the Persian poet, but rather St. Paul was the original tent maker, according to Milo H. Young, president of the New England Awning and Tent Manufacturers' Association, Inc., in annual convention at Hotel Westminster.

WAGE BOOST AX UPHELD BY COUNCIL

Cost of New Limousine for Mayor Assailed as One of Reasons for Cryer Veto

Thanksgiving won't mean much in the lives of twelve assistant and deputy city attorneys who had expected to eat extra helpings of turkey to celebrate a rise in pay of $25 a month approved by the former City Council and recently granted by the present Council. Mayor Cryer vetoed the ordinances legalizing the increases, and although Councilman Sparks battled for the increases, the Council yesterday voted to sustain the Mayor's veto and to file the ordinances away in the dark, musty archives of the city government. Those opposing the sustaining of the Mayor's veto were Councilmen Allan Hall, Sanborn, Sparks and Shaw. Councilmen Criswell and Randall were absent.

"If the Council had not insisted on spending $7500 for a new limousine for the Mayor, the city might be in a better position financially than it is today," said Councilman Allan after the Mayor's veto message, in which he wrote of the need of economy, was read.

The Mayor has signed a few salary increase ordinances since the budget was adopted, including the ordinance increasing the pay of his private secretary, H. H. Kinney, from $325 a month to $425.

KNUTE ROCKNE FIXES DATES OF CONTESTS

[BY A. P. NIGHT WIRE]

SOUTH BEND (Ind.) Nov. 23.—Knute Rockne, Notre Dame athletic director, today made public the names of seven teams which the Rox will play in 1926, six of whom provided major games on this year's schedule.

Among the seven, the only new team is the Quantico Marines.

The Army game has been pushed from its customary October date to November 13, in New York. Other home games are with Nebraska, Penn State and Georgia Tech. Minnesota will be met again at Minneapolis. Three other contests will be announced later.

Veteran of War Found Dead in Rooming-house

The body of a man whose name is believed to be Baird is at the J. D. Button Undertaking Company, 410 North Main street.

Nobody knew much about him in the Japanese rooming-house at 114½ North Los Angeles street, where he was found dead last night, with a half-filled bottle of wood alcohol at his side.

Some one who served in the Rainbow Division in the war might be able to aid the police in their investigation, for the dead man, said to have been a member of that outfit, has the scars of two bullet wounds in his left arm.

One lodger at the Japanese rooming-house told Detective Lieutenant Stevens that he was known as Baird and that he had a sister in Venice whom he was too proud to go to see because of his ragged clothes.

The dead man is about 38 years of age, 5 feet 10 inches in height, 175 pounds in weight, brown hair and gray eyes.

Girl Struck by Auto at Beach Dies of Injuries

By a "Times" Staff Correspondent

LONG BEACH, Nov. 23.—Following injuries received late this afternoon when struck by an automobile driven by J. E. Evans, 319 Euclid avenue, at Cherry avenue and Anderson street, Marion Nulty, 9-year-old school girl, died at 9:15 o'clock tonight at the Community Hospital at Signal Hill where she had been rushed after the accident. The girl, who lived at Anderson street and Lovelady avenue, Signal Hill, received a fractured skull and internal injuries.

Following the death of the girl, Evans was taken to Long Beach and is being held by local police pending inquest over the body.

Evans declared the girl dashed into the street in front of his car and because of the double line of traffic, he was unable to see her in time to prevent striking her. No witnesses to the accident were obtained.

The body of the girl was removed to the Comer undertaking parlors.

ROBERTS CHARGES DROPPED

Diamond Theft Denied by Supposed Victim as Husband Lets Case Die

The prosecution of Mrs. Edna Roberts, charged with stealing a $3500 diamond and platinum brooch belonging to "Mrs. E. G. McClellan," while at a dance in the Ambassador nearly two months ago, was dropped yesterday, it was announced by Dept. Dist.-Atty. Hamner.

The charges lodged against Mrs. Roberts were dismissed, the County Attorney said, when he learned that Mrs. E. G. McClellan, the wife of Earle Gilbert McClellan, former Army captain, was in Philadelphia visiting relatives at the time of the alleged robbery.

According to Mr. McClellan, his wife's name was confused by the police, when he took his sister-in-law, Mrs. C. G. McClellan of Kansas City, Mo., to report the theft. The stolen gems, according to McClellan, belonged to his brother's wife.

Mrs. E. G. McClellan on reading her name in connection with the theft in eastern newspapers came immediately to the Coast to start an investigation.

"One of the reasons the case was dismissed," Mr. McClellan said at his home, 411 3-4 Palm avenue, Beverly Hills, last night, "was because I expect to undergo an operation and I do not wish to have the case pending while I am in the hospital."

The Mrs. McClellan who accompanied McClellan when the theft was reported to the police, is said to have left the city.

BAXTER TO LECTURE

Pomona College students will be addressed this morning by Dr. Bruce R. Baxter of the Department of Religious Education at the University of Southern California in the annual Thanksgiving service at the college. Dr. Baxter's topic will be "Truly Thankful."

IONIC CLUB DANCE TONIGHT

The Sunset Masonic Temple has been selected as the scene of the annual dance of the Ionic Fellowcraft Club tonight. Claude Lens is in charge of the affair.

for LARGER WOMEN

Your Beautiful New Dress Is [illegible]

SAVE!

IN THIS UNPRECEDENTED [illegible] HIGH QUALITY WINTER

DRESSES

A Wonderful Low Price

ONLY— $16.75

Values to $37.50

We think that you will agree with us that dresses so handsome, so wearable, have seldom, if ever, been purchasable for so little a sum as $16.75. Satins, georgettes, crepes and cloths in adorable, slenderizing styles. All are magnificent values!

DON'T MISS THESE SAVINGS

SCHUMAN'S

609 WEST SEVENTH STREET

Opposite Robinson's

TIMES COLLECTION BOXES

are located in lobbies of 44 principal [illegible] Want ad copy may be deposited in them up to [illegible] tion the following morning in the world's largest [illegible]

TIMES COLLECTION BOXES

are located in lobbies of 44 principal [illegible] Want ad copy may be deposited in them up to [illegible] tion the following morning in the world's largest [illegible]

WINNERS

Associated Gasoline

Gives you more miles to the gallon—Always geared to seasonal temperatures.

Cycol Motor Oil

It "fits" your motor.

MOTORMATES

Associated Oil Company

ASSOCIATED GASOLINE — MORE MILES TO THE GALLON

CYCOL MOTOR OIL

400

Reg. U.S. Pat. Off.

For LARGER WOMEN—

Your Beautiful New Dress Is Here!

SAVE!

IN THIS UNPRECEDENTED SALE OF HIGH QUALITY WINTER

DRESSES

Wonderful Low Price

$16.75

Values to $37.50

...ink that you will agree with us ...dresses so handsome, so wear... have seldom, if ever, been pur... ...le for so little a sum as $16.50. ..., georgettes, crepes and cloths ...rable, slenderizing styles. All ...gnificent values!

... MISS THESE SAVINGS

...HUMAN'S

...EST SEVENTH STREET

Opposite Robinson's

...ES COLLECTION BOXES

Out-of-the-Ordinary Christmas Suggestions

CHRISTMAS GIFT Suggestions

Radio Gifts

HOW DO WE DO IT? The wonder "PACIFIC CLARA-TONE." 5-tube radio. Beautiful tone quality and a distance getter. Completely equipped with 5 large tubes, two 45-volt B batteries, one 6-volt storage battery and a loud speaker. Voltmeter built in. ONLY $55 COMPLETE. Never an opportunity like this. See and hear it at 619 S. FLOWER ST.

THE MAY COMPANY 3rd Annual Christmas Music Club $1 Admits you to Membership. Offers unusual values in prices and terms. 3-tube Ware Neutrodyne Consolette, Tudor period design. Including all batteries, tubes and built-in loud speaker, $89.50. Special terms to club members, $2 Weekly. MUSIC SECTION, 4th Fl.

RADIOS—AT PLATT'S Famous 3-tube Ware Neutrodyne console radio, complete with all tubes, batteries, built-in loud speaker, $89.50, $10 cash, $2.50 week. 620 S. BROADWAY, and six other locations.

MAKE Xmas merry with a Zenith radio, $100 up. L. A. BAKER for free demonstration in your home. OX. 4716.

SILVER MARSHALL 6-tube, battery, loud speaker, tubes & big D.D. cabinet. Ins. comp. $150. 4806 SANTA MONICA BLVD.

Rugs

BUY an oriental rug for a lasting gift at SALISIAN'S, 1007 W. 7th.

Shoes

CEVOLA Shoeitorium, shoes repaired while you wait. 112 S. Broadway.

GLOBE Shoe Repairing Co. Sale $1. Ladies' rub. heels, 35c. 146 S. Bdwy.

Stoves

GAS RANGES—Acorn, Reliance and heaters. If you have 1-3 cash, pay bal. in 6 weeks, you can buy at our special cash sale. Trade in any old stove. High ovens, $10; low ovens, $7. STANDARD STOVE WORKS, 3040 So. Main. HU. 0610.

Toys

TOYS TOYS TOYS Taylor tots best baby walker $5.95 Dolls, 75c; doll cart .... $3.35 up Exp. wagons, $3.35; tricycles $5.75 Automobiles & dump truck.. $7 up TAYLOR & COMPANY. 2424 Whittier Blvd. CHicago 0363. Also 5629 Pasadena ave. GA. 9306

Typewriters

UNDERWOOD portable typewriter, $50. Handsome, lasting, welcome, helpful gift, that year after year will serve as a memento of your thoughtfulness and generosity. WHOLESALE TYPEWRITER CO., INC., 442 S. Spring. Ph. ME. 3442.

CALIFORNIA Typewriter Exchange. New & rebuilt typewriters. 258 S. Broadway. TU. 9226.

Vacuum Cleaners

IDEAL, HELPFUL, USEFUL GIFT THE AIR-WAY ELEC. CLEANER Cleaner that cleans whole home. FREE DEMON. EVERY HOME COOK BROS., 934 Santee.

WANT-AD INDEX

	Page
CHRISTMAS SPECIALS	15
NOTICES OF SPECIAL INTEREST	15
LOST AND FOUND	15
SPECIAL NOTICES—Miscellaneous	15
THANKSGIVING DINNERS	15
PERSONALS—Business	15
BUSINESS ANNOUNCEMENTS	15
EDUCATIONAL	15
CONTRACTORS AND BUILDERS	15
WANTED—Help, Male	15—16
WANTED—Help, Female	16
WANTED—Help, Male and Female	16
WANTED—Agents and Canvassers	16
EMPLOYMENT AGENCIES	16
WANTED—Situations, Male	16—17
WANTED—Situations, Female	17
WANTED—Situations, Male, Female	17
WANTED—To Rent	17
TO LET—Rooms	17
TO LET—Rooms and Board	17
TO LET—Housekeeping Rooms	17
TO LET—Apartments	17
TO LET—Flats	17—18
TO LET—Houses, Furnished	18
TO LET—Bungalows in Courts	18
TO LET—Houses, Unfurnished	18
TO LET—Country, Suburban Homes	18
TO LET—Beach Property	18
TO LET—Stores, Offices, Etc.	18
TO LET—Flats, Apartments, Houses, With Furniture and Lease For Sale	18
FURNITURE	18—19
MUSICAL INSTRUMENTS	19
MACHINERY	19
FOR SALE—Miscellaneous	19
WANTED—Miscellaneous	19
SWAPS—All Sorts	19
RADIO, WIRELESS APPARATUS	19
BOATS, YACHTS, ETC.	19
AUTOMOBILES—Miscellaneous	19—20
MOTORCYCLES AND BICYCLES	20
TRACTORS, FARM IMPLEMENTS	20
HORSES, MULES, CATTLE, ETC.	20
POULTRY AND SUPPLIES	20
PETS AND SUPPLIES	20
HOUSES—For Sale	20
HOLLYWOOD—Miscellaneous	20
BEVERLY HILLS—Miscellaneous	21
GLENDALE—Miscellaneous	21
PASADENA—Miscellaneous	21
ALHAMBRA—Miscellaneous	21
SOUTH PASADENA—Miscellaneous	21
EAGLE ROCK—Miscellaneous	21
HIGHLAND PARK—Miscellaneous	21
HUNTINGTON PARK—Miscellaneous	21
INGLEWOOD—Miscellaneous	21
SANTA MONICA—Miscellaneous	21
CITY LOTS—For Sale	21
APARTMENT, FLAT PROPERTY	21
BUSINESS PROPERTY	21
INDUSTRIAL PROPERTY	21
INCOME PROPERTY	21
SUBURBAN PROPERTY	21
BEACH PROPERTY	21
COUNTRY PROPERTY	21—22
MOUNTAIN, CANYON PROPERTY	22
EASTERN, NORTHERN PROPERTY	22
SAN DIEGO PROPERTY	22
GOVERNMENT LANDS	22
OIL PROPERTY	22
ORANGE, LEMON, WALNUT	22
POULTRY RANCHES	22
STOCK AND DAIRY RANCHES	22
REAL ESTATE—Miscellaneous	22
ACREAGE FOR SUBDIVISION	22
WANTED—To Purchase Real Estate	22
FOR EXCHANGE—Real Estate	22
MONEY TO LOAN	22—23
MONEY WANTED	23
MORTGAGES, TRUST DEEDS	23
STOCKS AND BONDS	23
MINES AND MINING	23
HOTELS AND ROOMING-HOUSES	23
BUNGALOW COURTS	23
APARTMENT-HOUSE BUSINESSES	23
BUSINESS INVESTMENTS	23
BUSINESS OPPORTUNITIES	23—24
BUSINESS OPPORTUNITIES Wanted	24
LEGAL NOTICES	24

WANT-AD RATES

Effective July 27, 1925.

Rates per line insertion: 30 consecutive times, 18c Daily, 24c Sunday; 7 to 29 consecutive times, 19c Daily, 25c Sunday; 3 to 6 consecutive times, 21c Daily, 27c Sunday. ONE TIME, 30c Daily, 36c Sunday.

SITUATIONS WANTED, 7 or more consecutive times, 15c Daily, 18c Sunday; 3 to 6 consecutive times, 16c Daily, 19c Sunday; ONE TIME, 20c Daily, 23c Sunday; minimum charges, 40c Daily, 46c Sunday. Advertisements for the subheadings "PAINTING, DECORATING, CARPENTERING," "DRESSMAKERS & SEAMSTRESSES" and "NURSES" are not classified as Situations Wanted Advertising, and will be charged for at the General Want Ad Rates, 30c Daily and 46c Sunday.

"NOTICES OF SPECIAL INTEREST," "SOCIETY MEETINGS," "PERSONALS," "SPECIAL NOTICES," "STOCKS AND BONDS," "STREET IMPROVEMENT BONDS," "MONEY TO LOAN—DIAMONDS & JEWELRY," "PHYSICIANS," "MEDICAL," "SANATORIUMS" and "BATHS & MASSAGE," 30 consecutive times, 20c Daily, 28c Sunday; 7 to 29 consecutive times, 24c Daily, 30c Sunday; 3 to 6 consecutive times, 27c Daily, 35c Sunday; ONE TIME, 39c Daily, 46c Sunday.

EMPLOYMENT AGENCIES, MOTION PICTURE ADVERTISING, etc., under any classification, 30 consecutive times, 26c Daily, 32c Sunday; 7 to 29 consecutive times, 26c Daily, 37c Sunday; 3 to 6 consecutive times, 29c Daily, 40c Sunday; ONE TIME, 33c Daily, 50c Sunday.

Advertisements on rate holder rates on application.

Advertisers should retain receipts given by The Times for payment of Want Ads, as no mistake will be rectified without them.

Consecutive order advertisements for the Daily or Sunday Times cannot be discontinued or changed after 4:30 p.m. of the day preceding date of insertion.

Cancellations of advertisements before appearance cannot be guaranteed to take effect until after the advertisement has appeared once. Countermands must be received by 2:30 p.m. for daily issue and 6 p.m. Friday for Sunday issues.

Rates for display advertising will be furnished on request.

The Times will not be responsible for more than one incorrect insertion of any advertisement ordered for more than one time.

The inadvertent omission or incorrect publishing of advertising will be rectified only by cancellation of the charge made for the service rendered.

FRIDAY, 8 P.M., is closing hour for the early issue of the Sunday Times.

COLLECTION BOXES: The Times maintains Want-Ad collection boxes in the lobbies of the following office buildings, where you may deposit copy for Want-Ads or answers to box number advertisements. Collections are made hourly. Brack-Shops, 521 W. Seventh st. Braun Bldg., 1240 S. Main st. Broadway Central Bldg., 424 S. Broadway. Bryson Bldg., 145 S. Spring st. Busch Bldg., 660 S. Vermont. Byrne Block, 253 S. Broadway. California Bldg., 205 S. B'dway. Chapman Bldg., 756 S. Broadway. Columbia Trust Bldg., 313 W. 3rd. Cotton Exch. Bldg., 3rd and Main. Delta Bldg., 426 S. Spring st. ...

SPECIAL NOTICES— Miscellaneous

Baths and Massage

ELECTRIC Cabinet, Swedish massage baths. KAARBY, KING & LEE, NURSES. Operators both sexes. Hrs. 9-9. Sun.: 10 to 3. Suite 919 CONSOLIDATED BLDG., 6th & Hill sts. TU. 4060.

FOSTER'S treatment for efficiency and good health. Elect. cab. sweat, $2. Mineral bath and massage, $1.50. Trained nrses. LA PLANTE & ECKMAN. Hrs. 10-6. Sun. 10-3. 105 E. VERNON.

MISS MORGAN & Gene De Corsey, med., baths and mass. $1.50; salt glow, $1. Nurse in attend. Hrs. 10-5:30. Sun. 10 to 2. 255 W. 53ND PL. cor. of Moneta.

HYDE inst. G. Eaton & Miss Bell, nurses, swed. massage, cab. sweats, actinic rays, chiropractic adj. Hrs. 10-7 p.m. Sunday 10-2 p.m. 318 W. 5TH ST. Suite 332. Third floor.

NOON, M.D., best results, nervous & chronic ailments, vibro, health, sun rays, violet & electric robes. I. Isham, asst. 304 S. Broadway. Suite 430-31.

SCIENTIFIC manipulation, violet & sun ray, chiro. adjustments, Miss Dalzell, assist. 222 GRANT BLDG., 4th & Broadway. Hrs. 9-6. Sun. 10-4. TU. 6880.

THE NULIFE SYSTEM will reduce or build up your body, guar. results: Elec. cab. Swed. massage, baths. European nurse. Suite 215, Haas Bldg., 219 W. 7. Sun. 10-1.

MISS La Verne and Raymond, first-class manicurist. Hrs. 10 to 7. Open Sun. Suite 600 UNION LEAGUE BLDG., 2nd and Hill.

LUCILLE WEBBER, D.C., Miss LeRoy, R.N. TU. 1371. Sun ray, scient. massage, chiro. adjust. 225 I. W. HELLMAN BLDG.

STAR Japanese baths & massage, internal Baths, Scrub Baths, oil rubbing. Operators both sexes. 215 N. SAN PEDRO.

EXPERT young trained nurse will give massage, baths, corr. gymnastics, by appt. 510 S. BURLINGTON Call 52610.

INSTITUTE of Electro-Therapy, Scientific massage, grad. att. both sex. VAn. 0270. 222 UNION LEAGUE BLDG., 2nd & Hill.

MASSAGE and reducing treatments at your home, by graduate masseuse. Ladies only. PHONE WEstmore 6619.

CABINET SWEATS, ELECTRO-THERAPY, BATHS, MASSAGE, ETC. HRS. 9 TO 9. SUN. 12-6. 354 S. BDWY. OFFICE 320.

YOUR HOME OR MINE Mable Crawford, Swedish massage, cab. baths. 848 W. JEFFERSON. BE. 3650.

THANKSGIVING DINNERS— Cafes, Tea Rooms, Etc.

NEW CHINA CAFE 818 W. 6TH ST. PH. MEtro. 4514.

THANKSGIVING DINNER

FULL COURSE
CHICKEN GUMBO, CONSOMME SOUP, OYSTER COCKTAIL
CELERY RADISHES
SALTED PEANUTS, RIPE OLIVES
SHRIMP SALAD
PINEAPPLE FRITTERS
LE CHAMPIGNON SAUCE
ROAST YOUNG TURKEY, DRESS'G
CRANBERRY SAUCE
MASHED POTATOES, ASPARAGUS
GREEN APPLE PIE, PUMPKIN PIE, HOT MINCE PIE
THANKSGIVING PLUM PUDDING
HOT SAUCE
NEAPOLITAN ICE CREAM, CAKE
CHEESE CRACKERS
TEA COFFEE
FIRST-CLASS MUSIC
5 P.M. TO MIDNIGHT

WILSHIRE HUNGARIAN INN Special Thanksgiving Dinner Kosher meals. Order family dinner. ALSO ROOMS & BOARD Mrs. Haupt. 551 S. Oxford. WA. 4393

PERSONALS— Business

MOTHER OR FATHER

HAVE YOU AN OLD MOTHER OR FATHER WHO NEEDS SCIENTIFIC CARE THAT YOU ARE NOT ABLE TO GIVE? WE HAVE HIGH-CLASS ACCOMMODATION AS LOW AS $20 PER WEEK. 592760.

$150 BUYS YOU A $7.50 MONTHLY INCOME FOR 10 YRS. LARGE MONTHLY INCOME IN PROPORTION. ADDRESS D, BOX 31, TIMES OFFICE.

DO YOU ENJOY FISHING? Small mouth Black Bass, Cat Fish, Perch, stocked pools, close to L. A., good roads, upkeep cost only ten dollars a year. Address HD, box 240, TIMES OFFICE, for full particulars.

WANTED, a man or woman with vision and $20,000 as member of board to take up large government land grant. References as to character will be carefully scrutinized. Address J, box 419, TIMES BRANCH.

DRESSES TO ORDER, $5. CUT, FITTED, BASTED, $1.50. "CARDLINE," MAJESTIC THEATER BG. ...

BUSINESS ANNOUNCEM'TS Miscellaneous

Patents and Patent Attorneys

HAZARD & MILLER—H. MILLER, former member Examining Corps U. S. Patent Office. Library containing record of all U. S. patents open to public, booklet free. 506 CENTRAL BLDG., 6th & Main.

FREDERICK E. MAYNARD, Pat. Atty. PATENTS, Trademarks, copyrights. 20 yrs. exp. 704 S. SPRING.

A. K. MARTELL, pat. atty., 125 W. 4th St., searches made in Washington, $5.

EDUCATIONAL — SCHOOL, College, Private Instructions

MEN interested in electricity (all branches) wanted to work spare time evenings preparing for RADIO & ELECTRICAL jobs at good pay. No previous experience necessary, but small payment is required. Plenty of opportunities on land and sea, and in the air for electrical workers. I prepare you for all examinations and furnish employment. Address E, box 29, TIMES OFFICE.

TEACHERS & H.S. GRADS. COACH NOW FOR COUNTY EXAM. IN DEC. KURTZ EDUCATIONAL SERVICE, INC., 706 Hollingsworth Bldg., 6th & Hill.

TUTORING elementary grades, competent exper. Perm. certificate. Understands handling children. 1533 MARTEL. GR. 1929.

LOS ANGELES COACHING SCHOOL, high & grade. Enter any time. 1609 W. 9th St. DU. 1416. Also night school.

COUNTY teacher examination in Dec. Class now forming. L. A. Coaching School, 1609 W. 9th st. DU. 1416.

EXP. teacher, coach elem. subs. H. S. Alg. or give private lessons in Gregg shorthand, typ. Bookkeep. WE. 6573.

SHORTHAND guar. in six weeks. Earn while you learn. TU. 9186.

Musical and Dramatic

SONG WRITERS— Lessons in practical writing & composing. Dec. class now forming. Learn to write. Big money. MR. SUMNER, Guaranty Bldg., 6331 Hollywood Blvd. Ph. GR. 1397.

ACTS written and staged, singers coached for vaudeville and musical comedy. Mr. Sumner, GUARANTY BLDG., 6331 Hollywood Blvd. Phone GR. 1397.

J. NEVLIN WHYBARK, TEACHER of the art of singing. Free voice trial. Studio, 818 Majestic Theater Bldg. Ph. VA. 7542.

THERON BENNETT, originator of Packard 8 Orchestra, teaches dance music and popular songs. 3390 W. Pico. EM. 1341.

LADY will give a fine course of piano in exchange for furnished rm. ...

CONTRACTORS— And Builders

$1300 WILL build 4 rooms complete. City inspt. Ph. HE. 6559. Good ref.

PLASTERING, plaster patching & stucco work, reasonable. HU. 3609.

1ST-class painting, tinting & paper hanging. MA. 2519.

NEW BUNGALOW BOOK, 50c. 527 I. W. HELLMAN BLDG.

Architects

...

WANTED—HELP
Male

Miscellaneous

TO MEN
WITH
AMBITION

Why deprive yourself of the necessities of life and be satisfied with a $150 to $200 a month salary when men with no previous automobile selling experience are making from $400 to $800 a month selling Star automobiles. Could you, as the bread-winner of your family, afford to overlook this opportunity? We would be pleased to go over the proposition with you.

APPLY TO
MR. FITE, MR. WALLER, MR. FLOREN
STAR MOTOR CO. OF CALIFORNIA
FIGUEROA & WASHINGTON STS.

WITH WHEEL

TO WORK ALL DAY

APPLY AT ONCE

BOY WANTED

ROOM 10, TIMES BLDG.

WE CAN USE 7 MORE CANVASSERS WITH NEWSPAPER AND MAGAZINE EXPERIENCE. SALARY AND COMMISSION PAID. SEE MR. McALISTER, CIR. DEPT. TIMES BLDG., 1ST & BROADWAY, BEFORE 9:30 A.M. AND 1 TO 4 P.M.

FEW REFINED AND INTELLIGENT MEN AND WOMEN WITH OR WITHOUT SELLING EXPERIENCE CAPABLE OF MEETING THE PUBLIC. WE TRAIN YOU AND ASSIST YOU IN EVERY WAY POSSIBLE. SEE HAMILTON MORNINGS, 614 NAT. CITY BANK BLDG., EIGHTH & SPRING.

I HAVE an exceptional opening for 3 men with cars who will WORK. Canadians preferred. No experience necessary. I train my men & they make big money. Ph. TR. 7095 bet. 9-11 a.m. H. R. STRETTON.

DRIVERS FOR YELLOW CABS
Must be neat, courteous, know city. Excellent working conditions. Apply YELLOW CAB GARAGES, 1422 CROWN HILL, CITY, OR 6423 SELMA AVE., HOLLYWOOD.

SEEDSMAN wanted by large, progressive Seattle seed store. Must have successful experience in retail seed store merchandising. State age, experience and salary. Address D, box 112, TIMES OFFICE.

YOUNG man of good appearance & education can make excellent permanent connection with selling organization. References required. Address E, box 52, TIMES OFFICE.

WANT 5 live route men with or without trucks to sell a new and full line of delicatessen and sausage products, also smoked meats. Phone AXridge 0181.

WANTED—A poultry dresser. H. Williamson, Universal City. Phone Lankershim 194.

WANTED—Neat appearing man, 4 mo. work. Saturday afternoons off. 627 S. BROADWAY. Rm. 412.

PAINTING, tinting, paper hanging. Workmanship, material A-1. HU. 0582.

DRIVER for established laundry route. $300 cash bond required. New Method Laundry, 401 E. 6th.

BOYS or young men to work in paint dept. McGUIRE CABINET CO. 1518 HOOPER.

DO YOU want work? High-grade men wanted. Apply Room 317, 736 S. FLOWER ST.

WANTED—Neat, snappy young man for steady work; city firm. Apply at once. RM. 427, 124 W. 6th at Spring.

NEAT appearing bus.-like young man. Steady work, good pay. Mgr.'s Off., Rm. 434 Stack Bldg., 4th & Bdwy.

MEN for import & export opportunity. See ad under bus. training courses.

EXPERIENCED WINDOW CLEANER 818 W. 6TH ST.

Business Training Courses

OVERSEAS and SOUTH AMERICAN SHIPPING. Young man employed, but dissatisfied with future prospects, will find opportunity in foreign trade. 323 STACK BLDG., until 7 p.m.

Store and Office

SALES, whlse. dresses .... open
Bk-kp., charge tailoring $125
Accts., C.P.A. seniors .... $175-$200
Dept. mgrs., retail stores .... open
Acct. auto accy. exp. .... $150-$175
Drafts. estimator, constr. $200
Floorman, clk., tea room $125
Manager, security house $250
Sales, bond house exp. $200
Elect. eng., H.T. underground layout designer, trans. lines $300
Credit mgr., retail, 30-35 .... $175
Organization Bldrs.' Emp. Agy., 400 Central Bldg., 6th and Main.

15% COMMISSION

Wanted:
Ten high class salesmen. Not the usual run of cabin site salesmen who sell off the map. I want some good salesmen who can tell the truth and recognize a possibility to make some money. See Mr. Matthews mornings.

THE BLAIKIE-MATTHEWS CO., 1104-6 VAN NUYS BLDG. VA. 3434

ARCHITECTURAL DFTSMAN. .$325
Retail jewelry sales .... open
EXP. WHSLE. groc. rec. clk. $125
EMPLOYMENT & welfare man .open
MESSENGER boy, live home $65
STENOS. (2) mfg., young $85-$110
FAN FOLD BILLER, rapid $130
PACIFIC AUDIT & SYSTEM CO., INC. (Agy.) 829 Story Bldg., 6th & Bdwy.

MANUSCRIPT checker for reading and punctuating .... $5 day
Young man, exp., in veg. & field seeds .... open
Janitor, 3 yrs., local exp. $100 mo.
SUMMERS & SUMMERS, (Agy.) 216 Consolidated Bldg., 607 S. Hill.

STENO., secretary, country $175
BURROUGHS bk-kp. $110
YOUNG clerk, good penman $100
JUNIOR clerk, 18-19, bond firm $75
L. A. COML. SERVICE (Agy.) 711 Van Nuys Bldg., 7th & Spring.

STENO., young $100
ADDRESSOGRAPH CLERK $90
JUNIOR CLERK $65
BUSINESS SERVICE BUREAU. (Agency.) 412 Spreckels Bldg., 714 S. Hill st.

WAREHOUSE clk., groc., Pasa. $85
Mach. tools salesman, ex. only $250
Burroughs bk-kp., bank $110
CONSOLIDATED AGENCIES, INC. 740 S. Broadway. (Agy.) Suite 901.

RADIO salesman wanted. General music store experience preferred. Excellent opportunity for hustler. State age, experience and give references. Box E, TIMES OFFICE, Glendale.

FULL CHG. BK-KP., wholesale produce, $150, good opening. F. S. BEAVIS, Agency Since 1913. "EVERYTHING HUMAN FOR THE OFFICE." Chapman Bldg.

WANTED—Furniture refinisher, must know how to touch up, burn-in, French polish, mix colors, etc. OVERELL'S, Seventh and Main sts.

YOUNG man with stationery & printing experience, as solicitor. Excellent prospects for live wire. For appointment call MR. FIKE, ME. 2400.

EXPERIENCED BANK BURROUGHS STATEMENT MACHINE OPERATOR. $80. REFERENCES REQUIRED. AX. 2476.

BOOK-KEEPER, young man familiar with tire business. State exp., salary expected, etc. Address F, box 144, TIMES OFFICE.

WANTED—Good assistant shipping clerk. R. W. REYNOLDS CO.

WANTED—HELP
Male

Store and Office

BOY WANTED

WITH WHEEL

TO WORK ALL DAY

APPLY AT ONCE

ROOM 10, TIMES BLDG.

CALIFORNIA C.P.A., out-of-town engagement, sixty days. State per diem expected. Address F, box 143, TIMES OFFICE.

BOY with wheel for delivery. 725 W. JEFFERSON ST.

Salesmen and Solicitors

SALESMEN

WE WANT MEN WITH OR WITHOUT CARS TO JOIN US IN ONE OF THE BEST SELLING PROPOSITIONS IN SOUTHERN CALIFORNIA. IF YOU ARE INTERESTED TO BETTER YOUR CONDITION AND WANT TO CONNECT WITH THE RIGHT ORGANIZATION, DON'T MISS THIS OPPORTUNITY. OUR SALESMEN ARE ALL MAKING FROM $100 TO $200 PER WEEK AND BETTER. WHY? BECAUSE OUR PROPOSITION SELLS. THE PRICE, TERMS AND CO-OPERATION IS ANOTHER BIG ASSET. WE PAY A VERY LIBERAL COMMISSION AND YOU GET YOURS EVERY DAY. THOSE WHO ARE WILLING TO WORK CAN CERTAINLY MAKE REAL MONEY. WE FURNISH YOU WITH REAL LEADS. NO COLD TURKEY. SEE MR. QUINTELL, 1232 COMMERCIAL EXCHANGE BUILDING, 8TH & OLIVE STS.

SALESMEN WANTED

HERE IS YOUR OPPORTUNITY. We have just bought the BEAUTIFUL CITY PARK at GLENDALE and are subdividing it into 750 RESIDENTIAL HOMESITES, every and any lot in the tract ONLY $1000, and early buyers get their MONEY BACK. THINK, MEN, THINK! Can you sell them? We can place THREE EXPERIENCED MEN in very BIG MONEY. Must have cars. See Mr. Lamb, 301 Hillstreet Building.

HIGH-GRADE SECURITY SALESMEN

One of the best-rated institutions of its kind in Los Angeles has openings for a few salesmen of proven ability. The security about to be offered is unusually attractive from an investment standpoint and absolutely safe. Prompt action will be necessary.

Apply to Mr. Norton, 3RD FLOOR SUN BLDG.

HIGH-GRADE SECURITY

Have openings for a few salesmen of proven ability to assist in the marketing of an unusually attractive investment.
For particulars, see
MR. TANNER, 703 Sun Building.

"EVERYMAN"

Will be interested in our NEW PLAN of selling, because he wants to make money and establish A FUTURE. 30 years of successful business. Ask for SALES MANAGER, 208 CENTRAL BLDG., Main and 6th.

NOTICE

BROKERS & FISCAL AGENTS
I have a large selling organization and can sell a good issue of securities for reliable fiscal agents, or any other good selling proposition. Large Hollywood office & sales force. Phone MR. COONS, HE. 3149.

HIGH class neat appearing man with sales ability for permanent position with large growing concern. This is not stocks, bonds or real estate selling. Salary $150 per mo. With good opportunity for advancement to right party. Reply stating age, experience, married or single, etc. Address F, box 7, TIMES OFFICE.

STAR CAR SALESMAN
An experienced Star car salesman wanted at once. Man of good personality; good territory, leads furnished, also drawing account to steady man. PACIFIC MOTORS' SERVICE CO. 7720 So. Vermont ave.

A JOB WITH A FUTURE
Salesman wanted to solicit business for an old established concern, married men preferred. You will receive personal training. Exclusively in the city. Successful men make $300 a month. Phone MR. ZENO, ME. 5833 for appointment.

SALESPEOPLE SOLICITORS.
Permanent position to right parties. Salary and comm. Experience an asset but not absolutely necessary. See MR. COVELL, bet. 9-11, a.m. 811 SO. HILL ST.

SALESMEN—YOUR EARNINGS ARE OVER $100 per week, with no expense now or later to the man you sell. Not bonds or real estate. Bright future assured by our bonus plan and full co-operation. Com. pd. daily. Traveling. 124 W. 6TH ST. Rm. 405.

EXPERIENCED WASHING MACHINE SALESMEN. LARGEST COMMISSIONS IN THE CITY, AND FASTEST, MOST SATISFACTORY MERCHANDISE. 2238 W. PICO.

MAGAZINE men, crew managers, district managers, organizers experienced on two-pay plan, also special offers. Write or wire today for real proposition. State fully experience. CLYDE A. RAMSEY, 25-27 Opera Place, Cincinnati, Ohio.

SPECIALTY SALESMEN. MARRIED MEN ONLY, FOR QUICK SELLING AUTOMOBILE NECESSITY. NO COMPETITION. EXCLUSIVE AGENCIES GIVEN. SEE MR. SHUMWAY, 1124 S. Hope.

WANTED—Experienced security salesmen, one of the cleanest deals in Los Angeles. Sales results on first calls. Only men of good clean records and personal appearance considered. Apply 239 N. Vermont, 9-12 a.m.

AN exceptional experienced salesman capable of making an unusual record with large building corp. Salary basis. Call 2-4 p.m. only. Mr. Young. PAC. READY-CUT HOMES, INC., 1330 So. Hill st.

RADIO salesman, one experienced in this department, will find exceptional opportunity with one of the largest retail stores in Los Angeles. State age & experience. Address E, box 351, TIMES BRANCH.

SNAPPY people wanted to sell a L. A. publication. This is a new proposition and one that will prove interesting. See MR. SKOLFIELD, 1206 S. Hill st., mornings, between 9-11.

SALESMEN—
See me if you want a real proposition. I furnish the investors. Room 629, STOCK EXCHANGE BLDG.

SALESMAN to sell club membership. Free dances & lunches to prospects. 220 LOEW'S STATE BLDG.

$10 & BETTER. Call merchants only. Live leads. 503 GROSSE BLDG.

WANTED—HELP
Male

Salesmen and Solicitors

SALESMEN

This paper is full of well-worded and attractive propositions for salesmen. Big commissions are promised and alluring inducements are held forth. Don't overlook the fact that work is what counts.
If you are willing to work six hours every single day on prospects furnished you by this office, in all sincerity we assure you that our legitimate proposition will pay you at the very least, $100 per wk. You don't need a car, neither is any investment required. Simply follow directions.
Make this your first call. Why waste precious time, when here is a straightforward opportunity for real money and advancement.

204 BARTLETT BLDG.
7th & Spring sts.

PERMANENT CONNECTION

We are a fully financed corporation plus 14 years experience in building a national business.

This is neither experiment nor promotion. We are offering an opportunity to participate in a business which for safety and large profits is in a class by itself.

EXCELLENT OPENING
for men of ability to connect with a clean, successful business, where earning possibilities are unlimited.
If you are a worker and can give references, call at 822 Bank of Italy Bldg., 7th and Olive, 10 a.m. and 2 p.m.

SALESMEN
Specialty Organization showing 500% increased business in 3 months, wants salesmen of personality and ambition to develop into Crew Managers & Branch Managers. Have exclusive sales rights of Pacific Coast on perspective amateur motion picture equipment, made by manufacturers of 95% of professional cameras. The demand is growing rapidly, over 30,000 sold in two years. Unlimited possibilities. Must have car. See MR. LEAVITT, 10 a.m. or 5:30 p.m., 3150 Wilshire Blvd.

REAL LEADS FURNISHED
THIS ISSUE IS A RARE OPPORTUNITY. AN OLD ESTABLISHED ESSENTIAL LOCAL INDUSTRIAL SPONSORED BY MEN OF WIDE EXPERIENCE AND ESTABLISHED REPUTATION, WILL FURNISH FULL CO-OPERATION TO TWO SALESMEN OF ABILITY, CHARACTER & INDUSTRY. CALL 402 FINANCIAL CENTER BLDG.

SALESMEN WANTED
We need 10 salesmen with cars immediately. Propery highest type. Publicity, advertising campaign. Leads. Commission large.
See MRS. McCONNELL Monday, Tuesday, Wednesday mornings only.
THE FRANK MELINE CO. Realtors, 3rd Floor Sun Bldg., 7th & Hill Sts., Los Angeles, Calif.

SEVEN FORMER Standard Oil executives, now building a great manufacturing industry, can use 5 ambitious men over 25 as salesmen on a commission basis. No experience necessary. A prop. recommended by bankers and one in which you can make big money if willing to work and follow instructions. See MR. SOUIER, 1008 Commercial Exchange Bldg., Los Angeles.

ATTENTION, REAL ESTATE SALESMEN
Do you wish to connect with a real live office? We want 2 or 3 more real estate salesmen to complete our organization. Plenty of advertising and co-operation. Come in, talk it over. P. L. Smith, with THE HARRISON MONROE CO., 6667 Hollywood Blvd. HE. 1131.

WANTED
A FEW SALESMEN OR SALESWOMEN WHO CAN QUALIFY FOR OUR BUSINESS. YOU SHOULD EARN $600 A MONTH AT LEAST. WE PAY OUR MEN EACH DAY. 8601 MONETA. 10 A.M. SHARP.

WANTED—Experienced salesman to sell building material, reside in Fresno. Must be active and come well recommended for character and ability. Good opening for right party. Unless you are a producer, please do not answer. All correspondence held in confidence. Reply Box 981, FRESNO.

SALESMEN
THE GREATEST THING EVER POSITIVELY SELLS ITSELF. XMAS IS NEAR. YOU WILL MAKE BIG MONEY WITH US. 605 S. SPRING.

DISTRICT MANAGER
With sales ability and responsibility seeking a permanent, dignified connection with opportunity to earn over $5000 per year. Co-operative profit-sharing contract. ANGELUS SPECIALTY CO., 287 SAN FERNANDO ROAD.

AUTOMOBILE SALESMEN
Have opening for 2 experienced men. Big possibilities. F. B. MILLER organization. Must own or be in position to buy demonstrator. Special proposition, worth investigating. See MR. MONNEUSE, 3921 S. Central ave.

EXPERIENCED two-payment magazine men to open office covering entire district. Full co-operation and protection. Send $1 for supplies and complete information. CLYDE A. RAMSEY, 25-27 Opera Place, Cincinnati, Ohio.

CREW MANAGER AND SIX SOLICITORS WANTED FOR NEWSPAPER WORK. TRANSPORTATION, SALARY AND COMMISSION. SEE MR. FOSTER BEFORE 9:30 OR BET. 4 & 6 P.M., 5TH FLOOR, 236 S. HILL ST.

A MILLION DOLLARS
in commissions waiting ten go-get-'em real estate salesmen. Apply mornings 9-11, 523 S. Coronado st.

WANTED—By substantial Beverly Hills realty firm, high class residential salesman. Man accustomed to making $500 to $1000 per mo. Must have best of references. Address box 156, BEVERLY HILLS.

SALESMAN—Virgin territory. Dollar an order, no delivery, no collection. Good for $12 per day to a beginner. 619 SAN FERNANDO BLDG. 4th & Main.

ADVERTISING salesmen wanted to sell motion picture XMAS ads. Excellent proposition for specialty men. Call any time. 6619½ SANTA MONICA BLVD.

ROUTE SALESMEN
Opening on good CASWELL COFFEE route in this city for salesmen with light car. COCHRAN BROS., 1601 Griffith Ave.

3 REAL ESTATE salesmen with cars immediately. Unusual opportunity & commission. Also 3 solicitors. Triflers must not apply. See MR. NEAL, 636 W. 6TH ST. 9 TO 12 A.M.

REAL estate salesmen with car. Have opening for two good men. Must be hustlers. Liberal commissions paid. PAUL S. WILSON, 1680 Ocean Ave., Santa Monica.

WE WANT A GOOD SOLICITOR to sell "Caswell Coffee." Salary guaranteed, commission and permanent connection. COCHRAN BROS., 1601 Griffith Ave.

WANTED, salesmen with knowledge of planing mills, supplies and local planing-mill trade. Give qualifications. Address J, box 360, TIMES BRANCH.

3 EXPERIENCED outside salesmen on a nationally advertised line of office equipment. Desks, chairs, files, safes, etc. Salary & com. Leads fur. 211 WEST SECOND ST.

SALESMAN — EXPERIENCED IN selling laces and novelties, in medium and smaller towns, California and Oregon. FULD, 1140 Broadway, New York.

WANTED—Salesman with some knowledge of glass to call on wholesale and retail trade. In replying please state qualifications. Address J, box 426, TIMES BRANCH.

SALESMEN to sell electric cookers, combination brushes, shoes, household novelties. WILBER, Rm. 522 Wilcox Bldg.

SALESMEN now working grocery trade, have side line that pays you from $4 to $8 day. MORKA FOOD CO., 5110 So. Main.

SALESPEOPLE, holiday and repeat orders, swamp you from start. CAL. FRUIT HOUSE, cor. Sunset & Santa Monica Blvds. OL. 4620.

CLOSERS
The T. J. Lawrence Co. can use two experienced closers. See PIM, T. J. Lawrence Co., 701 W. 6th st.

SIDE line salesman, handle rubber stamps. Good comm. 3558 1st st. AN. 1122.

WONDERFUL opportunity for sales people. Big pay. If you want action see DRAKE, 1009 S. Grand ave.

WANTED—Salesmen to sell grading equipment. Apply C. L. ROBINSON, 700 Swall ave., Sherman, Cal.

WANTED—HELP
Male

Salesmen and Solicitors

"IT MUST BE TRUE AND
"I DON'T MEAN MAYBE"

All automobile salesmen are asleep or lazy.

INVESTIGATE NOW—TODAY

STAR
CAR SALES PROPOSITION

Opening new factory branches hourly, necessitating more manpower. Thirty-seven salesmen promoted from Los Angeles sales force in six months. When are you going to be a part of the livest sales force on the Coast?

Apply
Mr. Fite, Mr. Waller, Mr. Floren.
STAR MOTOR CO.
OF CALIFORNIA.
WASHINGTON & FIGUEROA.
DO IT NOW

THE GREATEST
Story ever told—the
STORY
of CREATION was written
in just
NINE WORDS!
We could take up a column of space
AND YET
our message to you would carry no more weighty truth than the simple statement—
Here is a REAL OPPORTUNITY to make a PROSPEROUS, PERMANENT CONNECTION.
Your future rests on your DECISION now.
SEE MR. IRELAND.
THE FRANK MELINE COMPANY, 3rd Floor Sun Bldg., 708 So. Hill.

WANTED
FIVE SALESMEN
FOR
Splendidly located tract on main boulevard.
All improvements in and paid for.
Men with cars who can close their own deals. Not the overdrawn, discouraged "Prize Fighters" but well dressed men with strong personality. To such men we are prepared to pay top commissions and furnish solicitors.
Ask for
J. B. COMSTOCK, or W. A. VARENDOE.
The T. J. Lawrence Co., 701-703 W. Sixth st.

HIGH-CLASS SALESMEN
We are urgently in need of a few high-class salesmen during the "YEAR-END SALE" OF SURFRIDGE lots, business properties, estates and beautiful homes. Must be capable of addressing prominent people. Men who establish high records will be considered for permanent connections. Experience is not essential in this unusual tryout.
DICKINSON & GILLESPIE CORP., 529 W. 6th St., Los Angeles, Cal.

SALESMEN—
A NEW FIELD
of endeavor is now open to salesmen that will go down in history as the fastest money-maker of 1925. Our line is legitimate, easy to sell and positively no competition. You can sell this product to your own
BROTHER
and actually be doing him a favor. High-class genuine distinct leads waiting. If you are well dressed, refined and own a car we can assure you an income of $5000 per year and up. See MR. CLEMER, Suite 411, Lincoln Bldg.

BIG CALIBER SALESMEN CAPABLE OF EARNING $15,000 A YEAR.
We have a permanent opportunity for several salesmen with executive capabilities, developed or undeveloped, to become associated with a group of successful business men on a basis that will offer an unlimited field for expansion. Only men who can show a record of clean sales abilities will be considered.
Tel. MR. BEYER, TR. 8007.

MEN
MONEY?
More money in the selling field than anywhere else, want salesmen managers to fill force to normal, experience not an essential. Ambition, character, faith and determination, by pay checks. Apply G, box 435, TIMES OFFICE.

POSITIONS open for 5 men of high character and proven sales and executive ability. Interested only in those who must earn not less than $5000 yearly on a straight commission basis and who expect promotion to managerial positions as soon as ability has been proven. Must have car and be ready for assignment to either city or outside territory. See MR. THOMPSON, Rm. 613, Chamber of Commerce Bldg.

MEN! You BIRDS that are having a hard time making fifty BUCKS per week come over and give my RACKET the once over. I'M not in the PACKARD part of town. Room 705, 145 S. Spring st., but I've got a PACKARD proposition at a FLIVVER price that will make you some real JACK if you're a HUSTLER.

BE HONEST WITH YOURSELF!
Investigate earning possibilities of building & loan associations. No sales resistance, nothing to sell. Our men making $20 per day. Apply mornings, GIBRALTAR BUILDING & LOAN ASSN., Lobby Black Bldg.

10 SALESMEN to introduce attractive advertising service to retail trade. Something different that has instant appeal. Big money. Pay every day. Exclusive territory. THE ASSOCIATED MERCHANTS, 721-A Insurance Exchange Bldg.

VACUUM cleaner salesmen, crew and district manager, for popular nationally advertised make. Highest commission. Wonderful opportunity for right men. Address J, box 424, TIMES BRANCH.

SALESMEN—Guaranteed hosiery, $18 outfit furnished, 30 colors. Free hose to customers. $50 to $100 week by Xmas club plan. You take orders we deliver. Lexington Co., rm. 312, 218 S. Bdwy.

WANTED, salesman with auto, old established firm, leads furnished, a real salesman should make $500 or better per mo. ½ your commission advanced on acceptance of order. Phone TU. 9634.

SOLICITORS—
A REAL PROPOSITION
Salary and commission guaranteed. Room 629 STOCK EXCHANGE BLDG.

SALESMEN—Permanent work, big pay, quick returns, local or anywhere. County managers also wanted. LANGLOIS, 210 Transportation Bldg.

WANTED—CANDY SALESMEN. Must be familiar with retail trade & have car. Salary & comm. to right party. Small cash bond required. Apply 3216 S. SAN PEDRO.

TWO SALES A WEEK
will earn you $100.
614 PAC. SOUTHWEST BK. BLDG., Cor. Colorado & Marengo, Pasadena.

CITY salesman wanted that has a car, steady employment. Room 926 LOEW'S STATE BLDG., 7th and Broadway.

SALESMAN, electric appliance; $169 specialty; something different; liberal proposition. See Mr. Butterfield before 9:30 at 510 S. HILL.

EXPERIENCED WASHING MACHINE men. Exceptional prop. for District Mgr. Something new. Call 800 SANTA FE AVE. before 10 a.m.

SALESMAN to take int. in R. E. & Bldg. Co. EM. 0497. Eve. 765646.

WANTED—HELP
Male

Salesmen and Solicitors

SALESMEN for close-in subdivision in city. Big pay. Fine opportunity for hustlers. See owner, 723 W. 8TH.

SALESMEN for Wear-Proof clothing & hand tailored to measure. 507 SOUTHWEST BLDG.

PIANO SALESMEN. Apply 9-10 a.m. WURLITZER, 814 S. Broadway.

CABIN site salesmen, close to L. A., big com. 827 Bank of Italy Bldg.

Salesmanship Lectures

THREE ? ? ?
THREE ? ? ?
THREE ? ? ?
WILL BE ANSWERED BY THE U. S. STAR SALESMAN
M. E. Appelbaum
of La Salle Extension University
WHAT PROFESSION PAYS BEST?
Are you fitted for it?
WHAT PAYS NEXT BEST?
Can you make that?
HOW TO OVERCOME FEAR
HOW TO SUCCEED
TUESDAY EVE., NOV. 24, AT 8
La Salle Hall, 815 S. Hill, 7th fl.
Ambitious men, women welcome. Idlers curious, stay home. No one admitted after 8.
NOTHING FOR SALE AT HALL.

Trades

FORD MECHANIC, must be absolutely first-class. Prefer man who has had experience with Ford dealer. DORE, FORD DEALER, Montebello, AN. 6900.

WANTED—Draftsman. Must be familiar with laying out store fixture work. THE VERNON FIXTURE & CABINET CO., 2044 Audrey ave. AX. 6355.

LINOTYPE operator for small shop. One who can also set ads. Help on make-up, etc. State experience and wages expected. Address PRINTER, Box 747, Hollywood Station.

WANTED—Man experienced running engines, boilers, around rock crushing plants. CONSOLIDATED MINERALS CO., 771 E. Colorado St., Pasadena, P.O. 53.

FIRST-class all around cleaner and spotter, capable of taking charge of small plant. DIXON CLEANING WORKS, 144 S. Pacific Blvd., Huntington Park.

WANTED—Industrial elec. engineer, estimator for motor, power wiring on % basis. Don't call number if you are not a $300 mo. man. TU. 8144.

WANTED—EXPERIENCED COREMAKER FOR BRASS FOUNDRY. STEADY JOB TO RIGHT MAN. APEX BRONZE & BRASS WORKS, CALWA.

PRESS feeder wanted; boy, experienced on C. and P. presses, with some knowledge of make-ready. 4374 SUNSET BLVD.

EXPERT Hudson & Essex repair man. One who can take charge service dept. Must have good references. 1235 S. FLOWER.

MEAT cutter in small neighborhood store, east side. Prefer elderly man. Light work, moderate wages. Phone AN. 9527.

LOCOMOTIVE machinist for night repair work. Must be first-class man. Apply MR. TUCKER, Union Rock Co., Azusa, California.

WANTED—First-class Warner and Swasey turret lathe operator at once. Address STANSFIELD & McKNIGHT, INC., Lindsay, Cal.

ORNAMENTAL IRON WORKER—First-class, $1 per hour. Call 1831 REID ST. House Ornamental Iron Works.

UPHOLSTERERS and men with knowledge of upholstering, good pay, & steady work. Open shop. ROYAL UPHOLSTERING CO., 1140 W. 16.

WANTED—3 experienced brass polishers, apply Public Service Brass Corporation, 721 East Slauson ave., Huntington Park.

WANTED—Expert vulcanizer and tire repair man. Lankershim Auto Supply Co., junction Lankershim Blvd. & Sherman Way.

WANTED—Sheet metal worker, one that can do tile roofing. R. F. HUBER, cor. 110th st. and S. San Pedro. TH. 0616.

TILE setters, first-class men only. Open shop. Apply 110 W. DORAN ST., Glendale.

UPHOLSTERERS thoroughly experienced at custom work. ANDERSON CO., Decorators, 257 S. Western av.

WANTED—1st class door hanger for hardwood doors. Piece work. Call AX. 7358.

MARKER & distributer. Apply at the Beverly Hills Laundry, 910 3RD ST., Beverly Hills.

SAMPLE DYER, steady work & good wages. United Cleaners & Dyers, 1475 S. SAN PEDRO.

WANTED—A good ice cream maker. Inquire 719 SANTA MONICA BLVD., Santa Monica.

PRESS feeder. Friel exper. preferred. BELL PRESS, 840 San Julian.

SHEET metal worker, 1st class. Apply 2922 S. MAIN ST.

2 SPRAY men experienced, $4 per day. Apply ready for work. 798 E. 10TH

FIRST class die makers, machinists. 941 S. FAIR OAKS, Pasadena.

To Learn Trades

WANT WORK—AT GOOD PAY? LEARN AN AUTOMOTIVE TRADE. EARN EXPENSES WHILE LEARNING. Day & night school. Shop work under experts. Jobs furnished students. Big pay and splendid future. Call or write for FREE 84-page illustrated book. Explains everything. NATIONAL AUTOMOTIVE SCHOOL, 4008 S. Figueroa.

LEARN BARBER TRADE.
American Barber College, 324 E. 5th. 26 years in business. 76 chairs in operation. Wages while learning. Jobs guaranteed.

LEARN WELDING, ACETYLENE, ELECTRIC D. C. OR A. C. DAY OR NIGHT. REASONABLE. 112 W. WASHINGTON.

Chauffeurs and Teamsters

MAN to drive car, take care of lawn & to be generally useful about place. Room & board & $50 per month. 903 REXFORD DRIVE, Beverly Hills. Phone OX. 6527.

WANTED—Filipino boy, exp. chauffeur, who is willing to do a little housework. Must have ref. Apply this morn. to 1419 S. WILTON PL.

WANTED—Six Ford pneumatic-tired dump trucks, long job. $16 guaranteed. SATICOY SAND & GRAVEL CO., Ventura Co.

CHAUFFEUR wanted, apply 228 PALISADES AVE., Santa Monica.

Professions and Vocations

MALE teacher wanted for soft shoe, Charleston and eccentric dancing. Rates must be moderate. 411 SECURITY BLDG., Agcy.

LANDSCAPE draftsman, permanent position for right party. State qualifications and references. Address C, box 198, TIMES OFFICE.

Investment Required

WANTED — A trusty assistant in a 12-year established industrial plant. $3000 to $5000. Salary $60 weekly besides a large monthly income. Bank and Chamber of Commerce references. Call or write, 355 SO. BROADWAY, Room 301.

WANTED—Party with $1000 to help finance new subdivision, all improvements in, gas station and cafe on property; wonderful location on Ventura Blvd. Here's your chance for a clean-up. See STANDIFER & TAYLOR, 302 H. W. Hellman Bldg.

RESTAURANT, mang. capable taking complete charge, business est. 6 yrs. (Owner leaving State permanently.) Can have good proposition, cash security, $1500, necessary. Give phone & ref. Immediate opening, reply by letter only. MANG, 1314 Wilcox ave.

MAN wanted, reliable, to take charge and help manage light mfg. business. Make $180 month. Light inside work. $250 required. Experience not necessary. Call 5207½ MONETA AVE.

BUTCHER—Why waste time in non-paying place, when all you have to do is have own fixt. to step into old estab. paying mkt., line groc. in connect. Investigate, 2725 W. 54TH ST.

FIRST class pattern maker, who understands working drawings to take active interest in established business. Good wages. Investment required. Apply 4548 N. HUNTINGTON DR.

SIGHTSEEING TOURS.
Active, honest, reliable man who understands sightseeing tours. Small investment. Profitable returns assured. Address C, box 57, TIMES OFFICE.

OFFICE MANAGER
With some knowledge of construction business for corporation now organizing. $1500 investment required.
925 STOCK EXCHANGE BLDG.

FIELD SUPERINTENDENT
Capable of directing activities for construction corp., now organizing. Inv. of $1500 required. 925 STOCK EXCHANGE BLDG.

BANK EMPLOYEE
Desiring to better his position can find opportunity in finance corp. now being organized. $1500 inv. required. 925 STOCK EXCHANGE BLDG.

FIRST-class draftsman, familiar with stone layout work, to take active interest in established business. Good wages. Investment required. Address E, box 180, TIMES OFFICE.

MAN for service sta. No exp. nec. $40 wk. to steady man. Small inv. 402 GRANT BLDG., 355 S. Bdwy.

ACTIVE man earn $8-$10 day. No exp. nec. $15 req. 2608 Sunset Blvd.

WANTED—HELP
Female

ADVERTISEMENTS under this heading are restricted to those offering bonafide positions without any investment required. Positions requiring an investment will be found under the heading: "Investment Required." Educational ads will be found under the headings: "Educational—School, College, Private Instructions," "Business Training Courses and To Learn Trades."

Miscellaneous

SALESWOMEN.
Part or full time. With or without experience. Clean dignified work, close in, with no expense. New proposition. Appeals to everyone. Low cost; easy to sell. You can earn good money for few hours work daily. Call after 10 a.m.
1302 Commercial Exchange Bldg., 8th and Olive.

CHRISTMAS MONEY
Can be earned through our NEW PLAN of selling. Proposition good. Reliable, old and successful firm stands back of you. We need earnest, active women with and without cars. We pay you. See MANAGER, 206 Central Bldg., Main and 6th.

LADIES! Opportunity to earn extra Xmas money. Nothing to sell & you can work full or part time. Pay every week. Call & let us explain this offer, mornings only.
E. N. ROBINSON REALTY CO., 1824 W. 9th st., or Branch Office, 1609 S. Vermont.

LADY SOLICITOR, AGE 35 TO 38, EXPERIENCED ON WASHING MACHINES AND IRONERS TO WORK ½ DAYS, STEADY WORK, SALARY AND COMMISSION. ASK FOR MR. DAVIDSON, 864 S. HILL, 10 TO 12 & 4 TO 6 ONLY.

WANTED—Young lady, pleasing personality, short hours, easy work, good for $75 wk. Apply in person, 1233 LOEW'S STATE BLDG., 7th and Broadway.

LADY to place Rowley electric sewing machines in homes on free trial. No sample to carry or selling to do. Apply MR. RUSSELL, Room 7, 331½ S. Spring.

COOKS, $125, $100, $90, $85, $80. 2nd maids, $75, $70. Cook & down, $80. General, home nights, $18 week. Couples, cook-houseman, chauffeur, $175, $150. BONDED SERVICE AGENCY, 130 So. Broadway.

FOR a high paying dignified position, women of refinement and ability to meet and talk to other women. Experience unnecessary. AMERICAN VAGEX CORP., 208 Lissner Bldg.

LADY take orders six hours a day, can easily earn good salary. Room 936 LOEW'S STATE BLDG., 7th and Broadway.

FRENCH speaking governess to leave the city. Call or telephone, MRS. HERRON, Hotel Ingraham, before 10 a.m.

WANTED at once, experienced woman to take full charge of employment bureau. Wonderful opportunity. For further details phone OX. 3804.

WOMEN to sell NOE-EQUL full fashioned silk hosiery & pure silk underthings. $25 to $75 weekly. Sales training for beginners. 821 W. 10TH

WAITRESSES, cooks & kitchen help, maids, houseworkers & couples in and out of town. GREENE'S EMPLOYMENT AGCY., 143½ S. Bdwy.

WANTED—Girl may earn board, room and $25 a month while attending MACKAY BUSINESS COLLEGE, 612 S. Figueroa.

ROOM, board, $5 & secretarial course for young lady for evening work. EFFICIENCY BUSINESS COLLEGE, 747 S. Hill.

AMBITIOUS high school graduate to assist office for secretarial course. Efficiency Business Col., 747 S. Hill.

NEAT, refined young lady for perm. work, high-class firm. Apply at RM. 627, 124 W. 6TH ST. at Spring.

WOMAN educationally inclined; important pos., national bureau. Good pay. Add. J, box 560, TIMES BR.

WANT LADIES for ½ day work. Apply 2011 W. 7th st., from 9 to 11 a.m. See MR. EDWARDS.

LADIES, neat, business-like, for 3 mos. spec. work, local firm. Apply 434 STACK BLDG., 4th & Bdwy.

WANTED—Neat appearing lady, 4 months' work, Saturday afternoons off. 627 S. Broadway, ROOM 412.

LUNCH room cook, out, young, $50, fd. ANDERSON EMP., 126 W. 3rd. Room 405.

LADY demonstrator, steady work, good pay. Room 209 MERCHANTS NATIONAL BANK BLDG.

WAITRESSES, cooks & gen. ANGELUS EMP. SERV., 406 S. Main.

Store and Office

PBX, lite steno., A1 typist $85
Typist, biller, laundry exp. $80
Steno., good fig. $100
Legal steno. $105
Typist, good fig. $75
Steno., asst. bk-kp., whlse. $90
Typist, lite steno., ry. $100
Typist, biller, good fig. $100
Steno., gen. clk., finance $95
CONSOLIDATED AGENCIES, INC. 740 S. Broadway. (Agy.) Suite 901.

STENO., claim & adjust .... Open
STENO., lodg. clk., Vernon $100
STENO., A-1 .... $90
STENO., sales dept. $105
STENO., whlse. dist. $85
BURR. BKPR., Montebello $100
FILE CLK., legal investments .. Open
STATIONERY sales .... Open
CLERICAL (several) $70
ORGANIZATION BLDR. EMP. AGY. 400 Central Bldg., 6th & Main.

BOOKKEEPER, Long Beach .$135-$150
P.B.X.-STENO., Glendale $110
STENO., nr. Huntington Pk. .$100
STENO., escrow, suburb .... Open
DICTAPHONE opr., small bks. $100
TYPIST, B car, young $75
REMINGTON BKPR., Glendale .Open
POLICY WRITER, auto ins. .Open
PACIFIC AUDIT & SYSTEM CO., INC. 829 Story Bldg. (Agy.) 6th & Bdwy.

WANTED—FOR A HIGH PAYING DIGNIFIED POSITION, WOMEN OF REFINEMENT AND ABILITY TO MEET AND TALK TO OTHER WOMEN. EXPERIENCE UNNECESSARY; PART OR FULL TIME. ADDRESS AMERICAN VAGEX CORP., 208 LISSNER BLDG.

FULL CHG. BKPR.-Typist, beach, $130; expd. traffic clerk-typist, warehouse exp., $110. Steno., records, etc., $90-$100. F. S. BEAVIS, agency since 1913. "EVERYTHING HUMAN FOR THE OFFICE." Chapman Bldg.

STENO.-Receptionist (22-28) $110
STENO., drive car $100
File clerk, light steno. $70
Messenger typist, H.S. grad. $60
BOGARDUS EMPLOYMENT SERVICE, 802 Com. Exch. Bldg., 8th & Olive.

WANTED—Office girl, thoroughly experienced in meeting the public, others need not apply. Coow. $100. R. & B., private family. TOURIST EMPLOYMENT AGENCY, 145 S. Spring st. Room 310.

A-1 TYPIST, nice pers. $90
Beginner typist-H.S. grad. $60
Steno., cler., mdse. exp. $100
EMPLOYER'S SERVICE BUREAU (Agy.) 517 Merritt Bldg., 8th-Bdwy.

STENO., ins. $90
BKPR., full charge .... $30 wk.
LEGAL STENO $125
COLLINS AGY., 303 Br. Arcade Bg.

WANTED—Ten ambitious girls may earn tuition by assisting with light office work, half days. MacKAY BUSINESS COLLEGE, 612 S. Figueroa.

REG. 5 thoroughly exp., attractive young ladies for high-class off. pos. B. & T. AGY., Rives-Strong Bldg., 8th & Spring.

LEGAL steno $110
Bk-kp., lt. steno $110
L. A. EMP. BUREAU, (Agy.) 618 Cons. Bldg., 6th & Hill.

GEN. OFF., $85. P. B. X., $85
STENO., (escrow) $110. TYPIST, $90
BUSINESS WOMAN'S REGISTRY, 704 Hollingsworth (Agy.) Hill & 6th.

WANTED—Steno, with ediphone exp., good opportunity for advancement. Address E, box 53, TIMES OFFICE.

3 EXP. multigraph operators. S. & W. SERVICE BUREAU, (Agy.) 256 Met. Th. Bldg., 536 S. Hill st.

EXPERT multigraph operator .... open
Steno., good typist $90
B. & I. AGENCY, 508 Pac. Mut. Bg.

POLICY writer, auto ins. $85
WESTERN PLACEMENT BUREAU (Agy.) 664 Met. Th. Bldg., 6th-Hill

POSITIONS FOR EFFIC. MEMBERS, NO AGY., BUS. WOMEN'S CLUB, 443 BRADBURY BLDG. VAn. 2123.

MULTIGRAPH operator. Call 811 KNICKERBOCKER BLDG.

Business Training Course

SECRETARIAL—
Gregg Shorthand, Typing, 3 mo. $50
Bookkeeping, Banking, 3 mo. $50
Comptometer, Typing, 6 wks. $25
Half-day, $10 mo. Nite, $7. Positions. Central Business College. Estab. 1905, 1725-29 W. 18. Any car 10 & Ver.

POSITIONS waiting, learn COMPTOMETER, BURROUGHS, ELLIOTT-FISHER bkpr., 6 wks. course. Secretarial, BOOKS & typing free. Day-night class. FIGURES SCHOOL. New location, 605 W. 7th st., 2nd floor, opposite Robinson's. TU. 4101.

STENOGRAPHERS—Enroll for our SPECIAL REVIEW and SPEED CLASSES and be certified for GOOD PAYING POSITIONS. Many openings now. Day and evening classes. COMMERCIAL EXPERTS' TRAINING INSTITUTE, 909 S. Hill

REVIEW & speed courses for stenog. desiring better position. Day and evening. Position guaranteed. Efficiency Business College, 747 S. Hill.

YOUNG ladies given secretarial courses for few hrs. office work daily. 260 Metro. Theater Bldg., 536 S. Hill.

SHORTHAND. Dillon reporter and private teacher. Wilcox Bldg., 19th yr.

WANTED—HELP
Female

Business Training Courses

FREE SCHOLARSHIP

NO PREVIOUS TRAINING NECESSARY

Salesmanship—higher accountancy—business correspondence—foreign trade—Ry. traffic & rates—advertising—law—business administration.

UNIVERSITY FACULTY
Arranged for those employed. Registrar's office, 904 Edwards & Wildey Bldg., 6TH & GRAND AVE. Open evenings, 6 to 8:30.

3 GIRLS to prepare for inventory on COMPTOMETER. Day-nite classes. HEINZ Comp. Schl., 541 Douglas B.

Saleswomen and Solicitors

SALESWOMEN

IS YOUR INCOME SATISFACTORY?

IF NOT INVESTIGATE THIS

Our expert co-operation and training will do for you what it has for others, make you independent, and give you a training you will value all through life.

This opportunity when offered by one of the best rated and most reliable firms in Southern California should mean much to the woman of culture and refinement who wishes to succeed.

Experience not necessary. Women with cars preferred.

See Mrs. Matters
FRANK MELINE CO., INC.
Sun Bldg., 7th & Hill.

HEARKEN!
SOLICITORS
The T. J. Lawrence Company has an opening for a lady who desires a permanent position. We will pay you good money and a commission. Excellent opportunities for congenial association. Profit and future advancement.
Ask for
J. B. COMSTOCK or W. A. VARENDGE.
The T. J. Lawrence Co., 701-703 W. Sixth st.

WANTED WANTED
BOX LUNCH SALESWOMEN WITH CARS
SELL THE NEW FAMOUS LUNCH
CALL 8605 MONETA AVE.

A HALF-MILLION DOLLARS
in commissions waiting ten go-get-'em real estate solicitors. Apply mornings 9-11, 523 S. Coronado st.

SOLICITORS
There is nothing like it west of Chicago for co-operation. Business increasing, must open another office. Substantial compensation. Apply 2008 W. 7TH ST., Room 12.

CREW managers, established Hollywood manufacturer desires women with or without own crew. Exceptional opportunity to those who can qualify. GL. 6808. 6752 HOLLYWOOD BLVD.

GIRLS wanted, good pay; no experience needed; commission basis. Call ROOM 210 MASON OPERAHOUSE BLDG., 127 S. Broadway. Call between 9 & 12 a.m.

3 SALESLADIES, new article a necessity. Sells on sight. Full or half-time. Call 618 Consolidated Bldg., 2 to 5 p.m., Monday or Tuesday.

HOUSEWIVES sell your friends. Commission on every sale, bonus for every name. Spare time. 406 GRANT BLDG., 4th & Bdwy.

SALESLADIES, country towns preferred, fine line of lingerie, hosiery & dresses. Call & see samples. J. H. DAVIDSON, 203 Delta Bldg., L. A.

WANTED — Demonstrator, inside work, some knowledge of jewelry. Good money for producer. Call 818 S. BROADWAY, Room 404.

WE need a few more fine saleswomen to represent "My Bookhouse" on Pacific Coast for holiday selling specialty. Room 738, H. W. Hellman Bldg.

SALESLADIES for high-class lingerie. Splendid opp. Full or part time. Call at factory, 2739 W. PICO.

MANGLE girls & stacker, experienced. BEVERLY HILLS LAUNDRY, 910 3rd st., Beverly Hills.

OPERATOR, experienced on felt & leather cushions. QUALITY PAD & NOVELTY CO., 837 S. San Pedro.

SOLICIT, demonstrate or sell washing machines. Sal. & com. Call 800 Santa Fe av. or TU. 6550 bef. 10 a.m.

HOSIERY girl, exp., for exquisite footwear shop. 647 S. FLOWER.

SALESWOMEN, house to house, Calif. fruit, candy. 218 Laughlin Bldg.

Trades

DRAPERY girls, 1st class drapery sewers, come ready to work. ANDERSON CO., Decorators, 257 S. Western ave.

WANTED—Experienced mach. straw operator and experienced machine embroidery oper. 724 S. Los Angeles.

DRESSMAKER. Must be expert. City references. Private work. APT. 116, 1702 S. GRAND AVE.

To Learn Trades

GIRL to learn highly renumerative trade. Will teach 3 for short services. Position with us soon as qualified. AD-CRAFT STUDIOS, 1002 E. 24th st.

LEARN CHOCOLATE DIPPING. Reasonable rate, day, eve. classes. Phone ALICE LLOYD, HOlly. 2445.

Household and Domestic

WANT reliable woman for general housework in bungalow, 3 adults, 1 small baby. Private room & bath, in house. $60. 920 Burnside ave. WH. 4297. Wilshire bus, 3 blks. west of La Brea, 2 blks. south of Wilshire.

WANTED FOR immediate placement, Gardeners, chauffeurs, couples; good cooks and domestic help; splendid positions, good salary. MARY B. SCOTANUS EMPLOY. AGCY., Beverly Hills. Phone OX. 3594.

EXPERIENCED white girl, under 45 for cooking & general housework, no heavy cleaning or washing. Sm. amount of flat ironing. Local references required. Pleasant room, and bath. Phone ATlantic 3791.

WANTED—Woman for gen. housework. Cooking, cleaning & some laundry. Good sized family. Good home. $60 mo. Call from 12 to 4. 1739 MORTON AVE. Echo Park ave. red car.

WANTED, reliable woman with references for cook & gen. hswrk., 4 adults, no laundry. $60 per mo., or will pay more if do laundry. 767359. 703 S. BRONSON.

WHITE girl for general housework & assist with care of 7-yr.-old child. References. 4070 LEEWARD AVE. FI. 1669.

GIRL or woman for housework, permanent place for reliable, sincere service, small family. Good wages. PHONE WH. 5656.

YOUNG German or foreign girl for general housework, 2 adults, good home. Phone Sun. or Mon. before 12. GR. 4231.

A WOMAN for gen. housework, must be good cook & fond of children. $60. No washing. 704-35, 883 CRENSHAW BLVD.

MAID under 35, for general housework in small family, new home with pleasant maid's room & bath. Good wages. WH. 9473.

WOMAN to care for invalid lady and light housework. Good home. $20 mo. 2714 DALTON AVE.

GIRL for gen. housework in bung., 2 adults, 2 children. No laundry or heavy work. $30 mo. 961 3RD AVE.

REFINED elderly woman, fond of children as mother's helper. Good home to right party. 1809 Acacia st.

SPANISH maid, cooking, washing, children. Address J, box 568, TIMES BRANCH.

WHITE woman, general housework, plain cook, 2 adults. 119 S. LARCHMONT. R Melrose car.

LADY wants companion, one who drives car, home or wages. 10819 BLIX ST., Lankershim.

COOKS, gen., young, $80 up. Mthrs. hlprs., cples., 2nd maids. HOLLY. EM. AGY., 4366 Sunset. OL. 2715.

LADY to care for invalid lady & do housework. Two adults. 426 N. Lake, PASADENA.

COOKS, gen. workers, $75, up. Melruth's Agcy., 408 Canon Dr. OX. 4706.

WANTED, white girl, general housework, bungalow, $50 to $55. HO. 8773.

HOUSEKEEPER for an invalid lady living alone at 402 N. ARDMORE AVE. MRS. BUTLER.

WANTED—Mother's helper, good wages, good home. 835 SUNSET.

WANTED—HELP
Female

Household and Domestic

IN Beverly Hills, Hollywood and Santa Monica. It's the MARY B. SCOTANUS EMPLOY. AGCY., Beverly Drive at Santa Monica Blvd., Beverly Hills. Phone OX. 3594 or Santa Monica Office, 331 Arizona. Phone 24668.

GIRL for light housework, good home, stay on place. WH. 6444.

WILL give nice apt. to married housekeeper for services. VA. 4953.

COOKS, 2nd girls, moth. help. GERMAN AGY., 408 S. Main. Rm. 236.

REFINED Christian woman to assist with housework. $25 mo. DR. 6893.

Hotel, Restaurant and Club

WANT lady in small hotel by the week. 23 rooms. Can get meals or not. VA. 6207.

COOK, experienced, no other need apply. Daniels Cafe, 3528 UNIVERSITY AVE.

Professions and Vocations

UNDERGRADS., hosp. duty. Guide Office, 530 3-4 Sunset Blvd. (Agy.) Week days, 9-11, only.

GRAD. nurses insti., pos. drs. & nurses registry. 408 FERGUSON BLDG.

WANTED—HELP
Male and Female

Miscellaneous

WANTED—Man and wife to serve family of four. Man must be good butler and houseman. Wife must be good cook. State salary wanted and nationality. Reference required. Board and lodging furnished. Address J, box 378, TIMES BRANCH.

WANTED for immediate placement. Gardeners, chauffeurs, couples; good cooks and domestic help; splendid positions, good salary. MARY B. SCOTANUS EMPLOY. AGCY., Beverly Hills. Phone OX. 3594.

WANTED—Cabin site salesmen. $25 per lot. Plenty of leads. Subscription campaign with newspaper. Old heads preferable. 3841 S. VERMONT. 9-2 daily.

BIG MONEY TO BE MADE
United Directory Co. wants solicitors, male or female, to sell new City Directory. 306 Rives-Strong Bg.

NEWSBOYS, schoolboys or girls, make Xmas money and steady work. P. O. BOX 1212, Station C.

WANTED 50 active salesmen & women. Call F. J. Sexton, 533 Markwell Bldg., LONG BEACH.

WANTED—Reliable couple to assist with housekeeping and garden work in exch. for 2 rooms, bath. 743411.

Investment Required

DESIRE to secure services of party interested in newspaper business, who is literarily inclined, and able to invest in company. To such party we offer opportunity to thoroughly learn the newspaper business on Arizona's fastest growing daily. Investment secured by plant valued at $50,000. For particulars address Business Manager, YUMA EVENING HERALD, Yuma, Arizona.

LADY or gentleman wanted for office work, good salary, share in profits, exceptional opportunity. $1000 investment required. Stanifer & Taylor, 302 H. W. Hellman.

MAIL ORDER BUSINESS, $150. Suitable man or woman. 435 Bryson Bldg. VA. 5828.

Instructions, Miscellaneous

A MOLER GRADUATE
Ranks among the most expert in the country, old & reliable. Earn while you learn. Positions furnished. Eve. classes. HAIR DRESSING COLLEGE, 804 S. Hill.
BARBER COLLEGE, 400 E. 5th.

LEADER COLLEGE, 706 S. HILL, 4TH FL. LADIES, LEARN BEAUTY CULTURE AND HAIRDRESSING. DAY AND EVENING CLASSES. ESTABLISHED 11 YRS.

FLORENTINE Beauty College teaches Marcel, water waving, hair dressing, dyeing, henna packs, hair work, permanent wave. BOYER & ALCOTT, 322 S. Bdwy., 3d floor.

To Learn Trades

WELDING, electric and acetylene, 4 hrs. daily practice. 112 W. WASHINGTON.

WANTED—
Agents and Canvassers

AGENTS CAN EARN $100 & UPWARD WEEKLY selling Gold Medal 5-tube Radio Frequency sets at $25. Delivered prepaid anywhere in the United States. "The set that stormed the country," built for homes of moderate means. The farmer, clerk, laborer and lady of the home ought to buy on sight. Write today for proposition and exclusive territory. EUREKA OUTLET CORP., Dept. LATM, 1038 Longwood ave., New York City.

CANVASSERS wanted for ladies' Rayon underwear. Snappy & quick selling lines. Big profit. Wear-More Underwear Co., 426 S. Spring, Rm. 211-A. TU. 3660.

AN opportunity of unusual merit. Something entirely new. No competition. $1 an hour guaranteed. Call or write MRS. M. E. BEAL, 333 S. Fir ave., Inglewood, Cal.

AN opportunity of unusual merit. Something entirely new. No competition. $1 an hour guaranteed. Call or write MRS. M. E. BEAL, 333 S. Fir ave. Inglewood, Calif.

FOR city work. Will pay a weekly salary and commission. Steady work and good pay. MR. KING, 845 S. Figueroa st.

EMPLOYMENT—
Agencies

CHINESE EMPLOYMENT AGENCY. Butlers, cooks, waiters, chauffeurs. 748 N. Alameda. TU. 1723. VA. 5722.

EFFICIENT COLORED HELP. EMPLOYMENT DEPT., Urban League, KATHERINE BARR, Supt., 109 Court st. TU. 1305.

QUICK—All colored, good jobs, best help and wages. Coleman, Old Reliable, 211 E. 2nd. TRinity 6671.

BEST colored help, male & female, day, week, month. Mamie White Agy., 977 E. 12th. ME. 3339.

TUCKER'S EMPLOYMENT AGENCY, 211½ W. SECOND. SINCE 1905.

WANTED—SITUATIONS—
Male

Miscellaneous

IS there just one place in this big city where a young man who has lost use of either of his limbs and who has a wife and small son, can earn enough to live on? I am a high school graduate and despite my handicap am an expert driver. I am 34 years old, pleasing disposition, and of a happy nature. I am well built and perfect outside of my handicap. I will work at anything and for just enough to put a roof over my wife and boy. I am appealing to some good hearted person. I can make good if given a chance. Those wishing to communicate with me write to MR. A. E. ROBERTS, 1385 North Western ave., Hollywood, Calif.

YOUNG man attending school, wants any work to earn room and board or about $10 week; honest. Ph. JAY SMITH, Monday, before 5 p.m. AX. 9061.

WISH position, room and board self, $100 per month. Capable of doing most anything. White American, 41 yrs. Honest & reliable. Good reference. MA. 2190, Room 301.

BY exp. builders, material shipping clerk, four years with large concern. Excellent truck distributor, 1st class references. Call 1207 SO. CURSON AVE. Whitney 2151.

WATCHMAN, deputy sheriff, married, middle age, experienced, go anywhere. Address E, box 250, TIMES OFFICE.

YOUNG man 25 wants work driving truck or auto, or shipping clerk. WA. 4503.

BUTLER & valet, Englishman, exp. B., seeks position, refs. CHAPLIN, 3003.

YOUNG married man desires position as porter, yardman, janitor or common laborer. Ref. HU. 8474.

RELIABLE mid. aged man, job night watchman, will take day work. 5 yrs. last place. Refs. BE. 4456.

TRUCK driver wants permanent position. Knows the city well and can handle furniture. 151595.

MAN, 24, H.S. grad., des. wk. F. Mc Cafferty, 1807 Wilshire. Ph. 511-493.

MID. aged man, day, night, watchman, janitor. BE. 8747.

WANTED—Any kind of work, day or night. MR. SOSA, MA. 4996.

PAINTING and paperhanging, reduced prices. BE. 3785.

YOUNG man, col., work of any kind after 3 p.m. HU. 4759-R. Apt. 109.

12 YRS.' experience tractors, ditch, clearing, level. Go anywh. MA. 7780.

WANTED—Pos. as gardener or chauffeur, good references. VE. 7904.

Store and Office

EXPERIENCED BOOK-KEEPER, CAPABLE TAKING FULL CHARGE, 12 YEARS' EXPERIENCE. MARRIED. EM. 2373.

SIX years selling to architects and contractors. Want inside and outside selling. Salary and bonus. Address F, box 169, TIMES OFFICE.

BOOK-KEEPER, good penman, rapid, accurate, can open or keep books, any business, full time or part time. Please Phone BR. 1858.

ACCT., C.P.A., first-class. Will assist or take full charge. Address K, box 356, TIMES BRANCH.

WANTED—SITUATIONS—
Female

Housekeepers, Domestic Cooks

CAN place cooks, maids, couples, gardeners, office help at all times; best references; also day help. MARY R. SCOTANUS EMPLOY. AGCY., Beverly Hills. Phone OX. 3804.

NEAT capable white woman wants position housework & plain cooking, home Tuesday & Wednesday, 10 a.m. till 3 p.m. Address 1943 WILCOX AVE., Hollywood.

BY capable healthy woman, past middle age. Excellent cook, special diet if wanted. Housekeeping for semi-invalid or adult couple. References. Call 844 W. 9TH.

POSITION as home maker, companion, matron, house mother, practical nurse. Phone BEacon 5210 before 4 p.m.

DEPEND ON MELRUTH'S AGCY. for first-class domestic workers. Wh. or col., sent any place. OX. 5706, OX. 4706.

GENERAL housework, middle-aged, good cook. No children, no laundry. Good reference. Address F, box 110, TIMES OFFICE.

REFINED German widow wants work by day or week. 1816-D. SANTA YNEZ ST.

EXPERIENCED, reliable A-1 colored chef. Ability to handle any situation. AXridge 3393.

YOUNG German woman wants work ½ days, by wk. Cleaning apts. or restaurant work. DR. 3556.

HOUSEKEEPER wants position in motherless home or old people. Address J, box 317, TIMES OFFICE.

HOUSEKEEPING in Christian gentleman's home. Perm. Ref. TH. 8646 or Address J, box 256, TIMES BRANCH.

COL. woman exp. cook, wants pos. by day or wk. in family of adults. HU. 2454-J.

FRENCH lady, cook & housekeeper. E. PANNEAU, 518 Georgina Ave., Santa Monica.

COOK, expert, straight cooking or cook Thanksgiving dinner. Ref. DR. 8677.

HOUSEKPR. with child 5, good English cook. Address F, box 146, TIMES OFFICE.

INTELLIGENT woman wishes hskpg. pos. with elderly cpl. only; C.S. Address F, box 145, TIMES OFFICE.

JAPANESE lady, hspkr., small fam. Address F, box 116, TIMES OFFICE.

HOUSEKEEPER or manager for an apartment-house. GL. 6518.

HOUSEWORK morning, or assist all day, or day's work. AX. 3488.

REL. col. girl wishes ¼ or whole day work. No cooking. HU. 0872-R.

NEAT rel. col. girl desires ½ day work. $12 & car fare. AT. 3487.

COL. woman wants ½ days by wk. Good ref. $10 & car fare. HU. 8949

A-1 COOK, Swedish, wants pos. in L. A. or Pasa. Call morn. EM. 3620.

A-1 middle-aged colored woman wishes work by day or wk. HUmbolt 6474-J.

EXP. col. maid wishes work by the hour, day or week. GLa. 3854-R. 2

EXP. col. cook wants cooking & gen. hswk. AT. 6430.

COL. girl desires ½ day work. No Sun. $10.60 wk. HU. 3883.

EXP. col. girl wants house or apt. work. ½ or all day. HU. 8884-J.

COL. girl wants gen. hswk. Stay on place. City ref. HU. 2179.

COL. woman, $50 mo. & up. Rm. & bd. B. A. EMP. AGY., TU. 4432.

COOKING, hsewk., some laundry, for middle-aged woman. HU. 0532.

FIRST class Swedish cook, wishes to cook dinners & luncheons. MA. 3918.

COMPETENT white housekeeper, 9-1. $10 per week. Phone AT. 4139.

COLORED girl wishes work. ½ day. No Sunday. HU. 6883-W.

EXPERIENCED col. girl wants day or housework. HU. 7169-W.

COL. girl wishes maid or general housework. BR. 0385.

COOK in cafe, half day, cleaning, cook evening meal. EM. 1648.

Dressmakers, Seamstresses

N. Y. DESIGNER, artistic draping, coats, frocks, eve. gowns, made A1 or expertly refitted and altered. Fur work, hand embroidery. Refs. Home or day. GL. 3747.

FUR and cloth coats, scarfs, velvet gowns; will make or remodel; expert designer. Reas. 4757½ Hollywood Blvd. OL. 1411.

EXP. dresmkr., latest styles copied. Designs for stylish stouts. Home or out. AX. 0021.

SEE Mrs. King, 1673½ W. 1st, for dressmakg. & tailoring in your home. DR. 8988.

MME. HOUDA, GOWNS
Rhinestone settings. 594519.

SMART gown finished 1 day by A-1 designer. $8 day. HOlly. 0969.

DRESSMAKER wants family sewing. 50c hr. HE. 8629.

GOWNS, all styles, made to order, $10. 1542 W. 7TH ST. Phone 52282.

DRESSMAKER, expert, quick, out by day. HU. 0506-J.

EFFICIENT dresmkr., clever remod., $5 day. Your home. HU. 3313-W.

Day Work and Laundresses

LAUNDRY DONE BY CAPABLE JAPANESE LAUNDRESS. SILKS, CURTAINS, ETC. PRICES VERY REAS. CALL FOR, DELIVERED. EM. 1090.

YOUNG German woman wants day work. Laundry, H. cleaning, permanent. Good worker, always on time. Ph. BEacon 0933.

GERMAN woman, exp. laundress & housecleaner, quick, willing worker, who gives perfect satisfaction. AX. 6146.

EXP. hand laundress wants family bundles to take home. Silks, dainties, carefully done by hand. 1339 E. 48TH ST. AX. 9582.

EXP. laundress wants washing, good work done. 390 W. 40TH PL. AX. 3538.

LAUNDRY, cleaning, ½ day housewk., chamber wk., serving dinner. HUmbolt 4647-J.

EXPERIENCED wh. laundress, quick, willing, house cleaner, anything regular. ANg. 6116.

EXP. col. girls, day or ½ day work as maid, apt. or priv. fam. HU. 6518-J.

1ST class laundress understands elec. washing machines, also does cleaning. MAin 3918.

EXP. colored woman, house cleaning, laundry, take home laundry. HUm. 0886-M.

JAPANESE girl do house, kitchen work. Address F, box 11, TIMES OFFICE.

REL. (wh.) woman wants ½ day work (morns.) DU. 3068.

EXPER. laundress wants laundry or cleaning by day. Phone HU. 3603.

EXP. woman wants day work or laundry to take home. TH. 1530.

EXP. young col. woman, ½ days, pref. a.m. No Sun. HU. 4806-R.

WHITE laundress wishes day work, washing, ironing, cleaning. AN. 4115

COLORED woman wants day work. Phone AX. 8711.

WANT ½ day work or by hour. Col. woman. EM. 3320.

COLORED woman wants day work. DE. 1731.

COLORED woman wants ½ day work by week. ME. 1148.

COLORED laundress, exp., wishes wk. by hr. Holly. preferred. 767-584.

JAP. woman wants washings to take home. Strictly handwork. BE. 1891.

DAY work or gen. housework wanted. VE. 9693.

NEAT col. girl wishes day work. Ph. HU. 0952-J.

COL. lady wants ½ days work. Gen. hswk. by week. HU. 3729-W.

COLORED woman wants work, washing, ironing, house clng. DE. 0642.

COLORED woman wants day or ½ days. Permanent. HU. 8510-M.

WANTED—SITUATIONS—
Male and Female

CAN place cooks, maids, couples, gardeners, office help, at all times: best references; also day help. MARY B. SCOTANUS EMPLOY AGCY., Beverly Hills. Phone OX. 3804.

A YOUNG responsible couple would like to take over the management of an apt. house or bungalow court for free rent. Western district pref. Address F, box 25, TIMES OFFICE.

COUPLE, first-class, A-1 cook & baker, butler & houseman. Colored. Address J, box 557, TIMES BRANCH.

YOUNG couple, as cook and pastry cook, or helper. Call mornings. BR. 0647.

EXP. col. cpl. Man chauf., jan., garden work. Wife cook, gen. hswk. VA. 7039.

COOKS, man and wife, A-1, country preferred, in or out of State. Address F, box 207, TIMES OFFICE.

ALSATIAN couple seeks position, wife cook, man, butler. 590575.

YOUNG col. couple, exp., priv. fam. or chauf. AX. 0886.

WANTED—
To Rent

Rooms

PROFESSIONAL gentleman desires really comfortable room, if possible with bath, in absolutely private residence in west or northwest district. Desires permanent home with cheerful people. Fond of music and bridge. Have large car. Address J, box 428, TIMES BRANCH.

RM., bath over garage, gentleman. Address E, box 253, TIMES OFFICE.

WANTED—
To Rent

Rooms

ROOM & gar. by Chinese student. Address K, box 445, TIMES BRANCH.

Rooms and Board

BOARD and rm. for woman, 60 yrs. old, in quiet private family where she will receive a little personal attention. West Side. Address E, box 201, TIMES OFFICE.

IN private home by mother and child near Ambassador Hotel, some care of child. References exchanged. Call WA. 9223.

HOME privileges, rm. & board, very reasonable. 5323 S. 3RD AVE.

Houses

MAN and wife, no children. About 10-rm. furnished home with garage, west Vermont, north Pico. Must be not over 5 years old. Guarantee keep home in same condition as owner would. Bank references. Address K, box 502, TIMES BRANCH.

WANTED—House, furnished, by responsible party, to lease for 6 mos. or year. Require 3 bedrooms and double gar. Preferably West Adams or Wilshire district. Permanent resident. Refs. exchanged. 71029.

Flats and Apartments

WANT in good location, here or Long Beach, about 5 UNFURNISHED apts. Write W., 1203 1-4 Mullen av.

Stores, Offices, Business Pty.

WANTED—To lease millinery dept. by large syndicate. Address E, box 183, TIMES OFFICE.

ANNOUNCEMENT

The following subdivisions of Rental Columns will enable TIMES' readers to more quickly locate the places they want to rent.

West and Northwest

Includes all west of Main street and all sections north of Jefferson street—West Adams, Pico Heights, Westlake, Wilshire, Hollywood, etc.

South and Southwest

Includes all south of Jefferson street and west of Main street—Vermont Square, Manual Arts, Angeles Mesa, Goodyear district, etc.

East and Southeast

Includes all east of Main street and south of Mission Road—Boyle Heights.

North and Northeast

All north of Mission Road and east of Glendale Boulevard—Elysian Park, Highland Park, Lincoln Heights, Garvanza, Glassell Park, Huntington Drive.

TO LET—ROOMS—
Furnished

West and Northwest

WHY NOT PHONE YOUR WANT-AD TO THE TIMES? NO CHARGE ACCOUNT NECESSARY AND COURTEOUS, EXPERIENCED AD-TAKERS, DAY AND NIGHT, WILL HELP YOU WITH YOUR COPY IF DESIRED. MEtropolitan 0700.

COMFORTABLE nicely furnished well heated room, shower bath and kitchen privileges, for lady. $20 mo. Quiet family, desirable W. Adams neighborhood, near car. 2339 3RD AVE.

$9 WEEK, beautiful front room, nicely furnished, piano, private home, 2 gents, couple employed. 341 S. GRAND AVE.

2 BEAUTIFULLY furnished rooms, priv. ent. & bath, ph., best transportation. No other roomers. 1505 S. Western. EMpire 0023.

SPLENDID room in refined home, plenty of heat and hot water and nearly private bath, garage. Gentleman. EM. 6445.

HOLLYWOOD priv. home, attract. rm. Southern exp. PRIVATE BATH, pch., furnace heat. Ph. 1440 McCADDEN PL., nr. Sunset.

LGE. sunny front rm. Wall bed, all home priv. to unemployed cheerful woman. Unity, New Thought or C.S. preferred. Reas. rent. DR. 6525.

FOR business girl, well furn. room, priv. family. Use of kitchen, phone, entire house, very reas. rent. 1638 GIRARD ST. 556510.

1720 ORANGE DRIVE, Hollywood. Suite 3 front rms., priv. bath, sit. rm., sleep. pch. 1 or 2 gents. Priv. fam. No other roomers. $30 wk.

LARGE front room, private home, suitable 1 or 2; heat, shower, phone, garage; private entrance. Melrose bus. 618 Hayworth ave. WH. 6304.

LARGE double & single rms., connected with bath. Private family. ½ blk. from corner of Alvarado and Sunset. DU. 0875.

DESIRABLE room for gentlemen. Twin beds. Best car service. Call eves. 3292 W. PICO 70262.

LOVELY rm. with bath, twin beds, Wilshire home. Board opt. 625 S. BERENDO. WA. 6176.

914 W. 18TH ST. Lovely rm., connect. bath. Ph., close in. $4.50, $5.50 wk., gar.

2 ROOMS, kitchen & garage. Lady alone; large house. West Adams, for couple; reasonable. BE. 4483.

$3 UP—Beautiful home, hot and cold water in room. 2511 3RD AVE. EM. 3769.

LARGE front room, priv. family, ladies pref. $25. 1618½ S. WESTMORELAND.

NICE, LARGE, SUNNY, SOUTHWEST RM. PHONE & GAR. 845 S. BURLINGTON.

PRIV. home, attract. rm. to business woman. 1727 S. HOBART BLVD. EM. 5307.

PRIVATE home, well heated, cont. hot water, bath, walking dist., for business man. 1204 WILSHIRE.

$10. YOUNG gentleman, private family. Best board. Close in. Newly furn. Park, apc. 105 S. Commonwealth.

HOLLYWOOD, comfortable room for lady, housekeeping privileges, private home, 2 adults. HE. 7948.

LADY with lovely home wishes to rent large sunny room, all conveniences. Call evenings. HE. 4496.

LOVELY room with screen porch, gentlemen preferred. 2411 W. 10TH, off Park View.

$30. Beautifully furn. rm. Best part of Wilshire, private family, 3 car lines. Ph. WH. 0944.

HOLLYWOOD, lovely large front rm. adj. bath, shower. 6626 ODIN. HE. 2351.

RM. for 1 or 2 men, lovely S.W., run. water, with or without gar. 937 SO. BURLINGTON.

PLEASANT sunny room in private family, close in. Call Sunday, or eve. After 6 o'clock. DU. 6632.

$3 UP in pleas. priv. home lge. front rm., pk. spc. 1733 S. HARVARD. 73161.

LOVELY rm. adj. bath for 2, also sgl. Wilshire. 533 S. Manhattan. WA. 4302.

BEAUTIFUL rm., use of piano, elderly lady or couple. Home privileges. WA. 7014.

HOLLYWOOD pleasant rm. for lady, priv. home, hskpg. if desired. HE. 7948.

LARGE front dbl. bed, 1 with twin beds, cheap, young men. 1437½ Albany St. 16th. St. car.

BEAUT. sunny rms. newly furn. Pri. bath, gar., bus & car. 4011 WILSHIRE BLVD.

FURN. rooms, men only. 1830 ROOSEVELT AVE., near Washington. 760228.

ROOMS for rent to ladies only, some cooking privileges. 2449 W. 16TH ST. Phone 763821.

$15 MO. each, newly furn. room in priv. home for 1 or 2. 1681 S. KINGSLEY DR. 767888.

"TERRACE Lodge," sgl., dbls., court. H.W., show., gar., gents. 628 S. BIXEL.

BEAUT. furn., hot water in rm., furnace heat, nr. Westlake Pk. 2201 OCEAN VIEW. DR. 8278.

LGE. cor. rm., bath adj., wk. dist. Westlake dist. $6 wk. 1063 Wilshire. 53136.

NICE sing., glassed in slp. porch for gentlemen. R & S car lines. WA. 3567.

WESTLAKE newly dec. rms., lovely home. 715 S. Bonnie Brae. DR. 5249

$18 MO., clean, well furn. rm., adj. bath. Park space. 1851 W. 22nd st.

LARGE sunny room adj. bath. 6835 HAROLD WAY. HO. 4263.

LGE. front rm., 2 closets, cook. priv. Wk. dist. $6 wk. 516 Bixel. 581498.

WESTLAKE DIST., 1822 SHATTO ST. Clean, well furnished rooms. $3.50.

LARGE sunny rms., pkg. sp., 1931 S. UNION AVE. BE. 9506.

ATTRACTIVE, cheerful room, private home. 5836 Harold Way. HO. 1601.

FOR rent, 2 slp. rms., in new house & newly furnished. WH. 7117.

2 LARGE desirable sleep. rms., reas. AT. 9644. 663 W. 23RD.

ROOM in beaut. home, running water and bath for gentleman. AT. 3975.

2 NICE rms. with private bath, gar. 1810 W. 12TH ST. DU. 1219.

LGE. front rm., priv. family, $15 mo. 224 N. BELMONT. 582459. C car.

NICELY furn. rm., $3.50 for 1, $5 for 2. 1543 W. 8th. 581049.

TO women employed, Central Hollywood, also garage. HE. 5780.

2 SLEEPING rooms, 2 garages. BE. 5917.

BEAUTIFUL sunny room, gar. 909 blk., N. Western ave. HE. 0853.

LARGE room, 1346 N. WILCOX. No other roomers. GL. 5079.

SUNNY room, private entrance. 4526 VENICE BLVD. Phone 74990.

ROOM, strictly priv. home. Bus, lady or gentleman. WA. 3143 Sunday.

TO LET—ROOMS—
Furnished

West and Northwest

$4.50 TO $7.50.

Magnificent rooms in magnificent estate. Private bath, twin beds in alcove, Mahogany furniture, fireplace, 3 closets, 4 windows, reception room. Beautiful living-room, ballroom and gardens. You can't beat this. 1019 BEACON ST. DR. 5341.

LOVELY 3 rms., priv. home, suit. for teachers, nr. Amb. Ph. WA. 7152.

$4.50 WK., nr. Westlake. Sunny comfortable rm. Gentlemen pref. 53466.

SINGLE & garage, with room, real home. 739 N. ARDMORE.

South and Southwest

BEAUTIFULLY furn. rm., BATH & SHOWER. Opp. Expo. Pk. on Figueroa nr. Santa Barbara. EXC. CAR SERV. HU. 4662-J.

FOR rent, large front room, private bath, priv. gar., 1 block south of West Adams. 2731 BUDLONG AVE. EMpire 1044.

LGE. airy rms., except. furn., 2 connect. rms., P & 16th cars. Gar. 1429 CONSTANCE.

$15. COR. rm. adj. bath, priv. home, close to Ver. ave. 1565 WEST 22ND ST. BE. 1466.

$4, $4.50, $5 wk. Lav. in rms., slpg. pch., gar. Close in. 2107 Portland. U car.

LARGE sunny room, ivory furniture, nr. car. $25. 456 W. JEFF.

East and Southeast

157 E. 35 st., nicely furnished sleeping room, $4. Also room for light housekeeping for men. $5. Everything furnished, garage & phone.

$4.50 WK. Beaut. sun. rm. in priv. home, priv. lavatory. AN. 6327. 733 S. LORENA.

$2.50, single rooms with bath. 5721 TOWNE AVE., cor. 401 E. 52rd st.

NICE sunny rms. 3717 S. PARK AVE. Gentlemen pref.

$3 WK., nicely furn. rm., pri. bath. Auto pk. 732 E. 35th. HU. 7132-W.

North and Northeast

PLEASANT furn. room, nice home, very reas., near 2 cars, 20 min. to city. 4219 Pasadena. GA. 7627.

YOUNG men, $25 mo. $30. Dbl. gar. opt. Beaut. priv. res. 3801 N. Griffin

LGE. & sun. rm., priv. wash basin, new furn. 2934 MANITOU ST.

Hotels

THE ARISTOCRAT OF FAMILY HOTELS

NEW HOTEL CHANCELLOR
3191 W. 7th st., Wilshire district.
ONE BLK. FROM AMBASSADOR HOTEL, all rooms with private baths. LARGE DBL. LOBBY. TEL. WAsh. 1181.

DEAR FOLKS:
We have clean rooms, high-class service, homelike atmosphere, centrally located, $4 week up; $1 day up. It's a pleasure to please. Yours truly.
JOHN SPICER, Mgr.
Westminster Hotel. 4th and Main.

Q-U-I-E-T
Though downtown. Homelike family hotel, spacious lobby, public and private tub and shower baths. Garages close by at unusually low rates. HOTEL MORRISON, 1246 S. Hope. $1 up per day. Very low wkly. rates.

PREPARE FOR WINTER NOW
Clean, airy rooms, steam heat, hot and cold water, telephone, elevator. Close to P.E. station and bus depots. $5 week up. $1 day up. HOTEL GRAND PACIFIC, 723 S. Main.

$1 PER DAY. $1 PER DAY.
PAULA HOTEL
1669 W. 11th st., cor. Burlington. New, just built, steam heated, modern. BEAUTIFUL ROOMS, 10 min. from Bdwy. REASONABLE WKLY. & MONTHLY RATES.

EL ROY HOTEL
1130 Trenton St. Phone WE. 2441
1 blk. west Figueroa, bet. 11 & 12.
SPECIAL RATES
Room without bath, $7 wk.
Room with con. bath, $8 wk.
Room, private bath, $9 wk. up.

HOTEL JEAN
840 S. FLOWER ST.
LOS ANGELES QUIET DOWNTOWN ST.
Weekly rates, $7. Transient, $1.50 & up. All outside rooms, steam heat. Garage in connection. TR. 6651.

NEW HOTEL IRIS
$9 WK. UP. HOLLYWOOD, $9 WK. UP. IN THE HEART OF STUDIO DISTRICT. 5849 SUNSET BLVD. PH. GR. 2174. ALL ROOMS WITH BATH AND TELE.

COLONIAL HOTEL
SPECIAL RATES TO PERMANENTS. 1 BLOCK FROM WESTLAKE PARK. ALL ROOMS, BATH OR SHOWERS. 514 S. WESTLAKE AVE. DR. 4852.

HOLLYWOOD PLAZA HOTEL
VINE ST. AT HOLLYWOOD BLVD.
200 ROOMS. 200 BATHS
Newest and finest family and transient hotel in So. Calif. Rates $2.50 up.

$1 DAY, $6 WK. UP. 1401 S. HILL.
THE CASA LOMA
PRIVATE TELEPHONE, 24 HRS. SERV. LARGE LOBBY AND POOL TABLES.

KNICKERBOCKER
New, 1 block W. of Figueroa bet. 5th and 6th. Centrally located, quiet and refined. Pot of coffee and roll served to room each morn. MODERATE RATES.

HOTEL ELMAR AND ANNEX
231 and 237 S. Hope st.
Nice, quiet, airy rooms, $6 week, 10 min. walk from business center, half block north of west end of 3rd st. tunnel.

MITCHEL HOTEL
1072 WEST 6TH. TR. 3471.
All outside rooms, showers, tub baths. Convenient to garage. $9 wk. up. $2 per day.

$5 PER WK. WITH BATH, $9.
HOTEL OVIATT
Corner Pico and Flower St.
LOCATE NOW FOR THE WINTER

MITCHEL HOTEL
1072 W. 6TH ST. TR. 3471.
Outside rooms, showers, tub baths, conv. to gar., $9 wk. up. $2 per day

HOTEL NORTHERN
Hill & 2nd. 200 fireproof rooms. Modern hotel service. $30 per mo., detached bath. $40 with private bath

HOLLENBECK HOTEL
2ND & SPRING
Large light airy rms., all modern. $6 up per week.

$5 UP. FREMONT ARMS HOTEL. With or without bath, special rates to permanents. 1 block from 6th & Figueroa. 542 S. Fremont. MA. 6539

NEW STANDARD HOTEL NEW
$25 PER MONTH AND UP
Modern. Centrally located. A1 serv. 1326 OAK ST. Take P car.

2½ BLOCKS from 3rd & Bdwy. Steam ht., elevator, a hotel, not a rooming house. $4 wk. up. Melrose Hotel. 130 S. GRAND.

NEW KING HOTEL, $1 day, $4 wk. up. Hot water. 206½ S. BRDWAY.

HOTEL GWIN
1214 W. 8th ave. Modern. TR. 7691.

$1 DAY or $4 wk. 416 W. 4th st., between Hill & Olive. Hotel Eddy.

TO LET—ROOMS—
Unfurnished

$25—3 RMS., sleeping porch and bath, good location, side, rear. M, J and V cars. 823 W. 24TH ST. BE. 3128.

TO LET—ROOMS—
And Board

RM., priv. home, sep. ent. for 2 men. 2 meals. $50 each. 5341 4TH AVE. UN. 1958.

CAMILLE'S CUISINE — (Française) near Westlake Park. $10 per wk. up. Conv., garage. 2621 W. 6th. DR. 8191.

$10, EXCELLENT home cooked meals with room. W car. 6028 MONTE VISTA ST.

$10 UP. 617 S. Vermont. Delightful sing & dbl. rms., twin beds, real southern ckg. Sun. din. R, S, V cars

BEAUTIFULLY furnished room, good meals, nice location. Call 760361. 1715 S. WESTMORELAND BLVD.

YOUNG man desires room-mate, twin beds, close in, nr. Pico car, excel. meals, very reas. 1243 S. Westlake.

LARGE corner room for 2 or 3, twin beds, excell. meals, lovely Westlake home. 958 S. ALVARADO. 51043.

$10 WEEK—Nice front room and board. Excellent cook. 390 W. 40TH PLACE.

LOVELY rms. & bath in Wilshire home. Ex. meals. 502 S. HARVARD. WA. 3260.

HOOVER, 949 S.—Well furn. sunny rms., men or bus. couple, priv. bath. DR. 8440.

ELDERLY lady or invalid, good bd., pleasant rm., excel. care, reas. Glen. 2951-R.

FURN. rm. with private bath, also rm. with sleep. porch, board if desired. For quiet people. 1163 W. 27.

LOVELY accommodations in my W. Adams home. 2633 S. HOOVER. BE. 5320.

BUS. people, rm., bd., close in, home priv. Ph. heat, twin beds, piano. Vic. AT. 6174.

ROOM & board to young men. Close to industries. Home privileges. Radio. 1202 E. SLAUSON. AX. 4249.

GARDEN OF ALLAH, 1288 W. Adams. Attractive suite, private bath. Cuisine unsurpassed.

YOUNG bus. girl will share lge. sunny rm., congenial women. Excel. meals. Good car serv. 2746 W. 9th.

NICE home for elderly lady, reg. care. Reas. Westlake dist. 582-093.

RM. for 2, no other boarder, nr. W. Adams dist. 1855 W. 22ND ST.

CONGENIAL home for those interested in Christian Science. BE. 0494.

TO LET—ROOMS—
And Board

MIRAMAR TERRACE
Rates $12 & $15 per week, for rm. & 2 meals, chicken din. every Sun. Have 100 newly furn. rms., with continuous water. Have billiards, cards, dancing, laundry, with elec. washer & everything to make a home for young bus. people. All eggs, milk, cream & poultry come fr. our own ranch. Take W. 6th st. car marked D, get off at Miramar & Bonnie Brae, 4th house west. 2000 Miramar st. DU. 4815.

KNOLLSHIRE MANOR
$10 per week. 427 S. Westlake, beautiful room for two in the heart of fashionable residential district. Phonograph, piano, radio, tennis court, large dancing floor. Free parking space. Two meals daily, including Sunday. Ph. WA. 0673. C, D, R and H cars.

COSY rooms, single and double, also large sitting room with sleeping porch, adjoin. suite 4 or 5; excel. home cooking, home atmosphere with board, $8.50 to $10 wk. Garage. 1050 S. Bonnie Brae, cor. 11th.

$10 UP, nicely furn. sing. & dbl. rms. Congenial surroundings, every comfort, home cooked food served family style, lovely home, gar., good car & bus service. 615 WESTMORELAND BLVD.

AMERICAN PLAN
Suites in exclusive Hollywood mansion, real home environments, maid & butler service, beautiful grounds. Reas. rates. 6045 FRANKLIN AV.

GOLDEN POPPY TEA ROOM.
2 small single rooms cheap, we serve the best home dinner to the public in Hollywood, price 85c and $1. 1717 N. BRONSON. HO. 1938.

CANTERBURY INN, amid spac. grounds, furn. for most fastidious, by day, wk., mo., dble., private bath, sgls. Home cook. Beaut. served. Gar. 945 S. Westlake. FI. 4520.

REED Sisters boarding home can accom. a few more boarders at $40 mo., real home cook., sun. rms., furn. heat, gar., park. space. P car. 1242 S. Westlake ave. BE. 3762.

LOVELY front rm. Twin beds, will let sgl. or dbl. Also slp. pch. Excel. meals, rates reas. 1018 ARAPAHOE. DU. 3147.

NICE DOUBLE ROOM, ADJOINING BATH, TWIN BEDS IN PRIVATE HOME. SELECT MEALS. GAR. 605 S. HARVARD.

LARGE front room, twin beds, private bath, excellent meals. Protestant. References required. 610 SO. OXFORD. WA. 8875.

LARGE sunny rm., 3rd floor, twin beds, large front rm. 2nd floor, pri. bath, 1 or 2 girls. Home comforts. Exc. bd. 532 W. ADAMS. BE. 4378

$9 UP, lovely front rm., running water, suit. 2 or 3. Also single rm., meals unsurpassed, double parlor, every conv. 2653 S. Hoover. U car.

2 ATTRACT. double rms., also single for young man with excellent meals. Reas. 1346 S. Westlake. BE. 5708.

YOUNG men who want a real home with good board, come to 3701 S. FLOWER ST. W car.

866 ARAPAHOE. Large front room, run. water, also single, excellent meals.

LARGE front room, $9 wk. 2819 S. UNION. AT. 3840.

997 S. WESTERN, front room for 2, also single with board. EM. 9895.

$10 A WK., large rm., with board. E & W car. 3211 DAYTON AVE.

ROOM & board, $9 week, 2 meals day. 1313 WINFIELD.

ROOM & board, $10 week. 390 W. 40TH PL. AX. 2538.

Rooms and Board for Children

KIDDIES' Gardens, boarding school. 2707 S. Western. Kindergarten, music, dancing, physical training, etc. Well equipped playground. Reasonable. EMpire 0281.

$35 MONTH—Good home, best of care for one or two children, ages 4-9. Room for parents if desired. Call HU. 5706-W.

TWO little girls, age 4½ to 7, in beautiful Christian country home; 9557 MASON AVE., Chatsworth.

EXCELLENT HOME & CARE GIVEN ONE CHILD. 1549 2ND AVE.

RM., board for 2 children and parents. University 7549.

REFINED home, mother's care 2-5 yrs. inc. yd. 2121 W. 29 Pl. 767034.

BOARD for 1 or 2 children with room for parent. 2320 Scarff st. BE. 7774.

BOARD for 1 or 2 children, room for parents if wanted. Ph. HU. 8571-W.

TO LET—HOUSEKEEPING
Rooms

3 VERY large furnished rms., gar., bath, lights, gas and phone included. $40. Pets or children welcome, school in sight of house, car ½ blk. Out W. Pico to 1549 DUNSMUIR. WH. 4693

PATTERSON HOTEL, 316 CLAY
$5 up. Rooms with or without light housekeeping. Cont. hot water, steam heat, elevator. 217 S. HILL.

$35. 2 RM. apt., W. Adams dist. Piano, free parking. 2959 BRIGHTON AVE. 767757.

$5—STEWART, 735. Close in, off W. 7. Lge. rm. with kit. Also lge. rm. $4.

$5-$6 A WK. Priv. home. Free parking. Emp. pref. 942 Grandview st. 51505.

$20 MO. hskpg. rm. and kitchenette. BE. 5628. 2637 ORCHARD.

$20. LGE. front rm. with ktchnt. V & U cars. 876 W. 43RD ST.

2-RM. apt., everything furn., 2 blks. st. cr. nr. store, $20. 500 E. Ave 28.

APTS. $25, $30. Slp. rms., newly furn. Park sp. 754 VALENCIA.

$6—Nice lg. front slp. or hskpg. rms., gar. or free pkg. 1500 W. 20TH ST.

LARGE rm. & kitchen, ½ blk. to U car. reas. 984 E. 56TH.

1241 ALBANY front 1 & 2 rms., kitchenette, everything furn. $3 and $6.

$4.50 wk., quiet rm., hskpg., lady. 2322 BERKELEY AVE. DR. 8070.

2 RMS. in priv. home, 2 adults. 1013 W. 24TH ST.

TO LET—APARTMENTS—
Furnished

JUST OPENING, NOV. 18.
Center of Hollywood.
2 blks. north of Hollywood Blvd.
GIFFORD LE ROY APTS.
Conceded the most beautiful unique and individually furnished apartment HOMES in this high-class location. Complete in every detail, including dining alcoves, showers, velour hangings, chaise mohair sets, Coxwell chairs, steam radiators, artistic lobby and log cabin entertainment room.
Call and see for yourself.
1921 WHITLEY AVE.

NEW AND MODERN.
NEW APARTMENTS.
BEAUTIFUL SINGLES.
Beautifully furnished single apts., include living-room, dressing-room, bathroom including shower, kitchen and dining alcove. Rates reasonable.
NORMANDIE ARMS APTS.
4530 S. Normandie.

SPEND A MONTH AT SEA SPRAY COURT and use the wonderful privilege Mother Nature has given you. Hot ocean filtered salt water in every bungalow. Mild winter sunshine and sea air. Refinement, quietude, restfulness and health. Rates $50 to $75 per month.
SEA SPRAY COURT, 517 OCEAN FRONT,
near Sunset, Ocean Park, Calif.

NEW CUMMINGS APTS. HOTEL. CLOSE IN. EXCLUSIVE SELECT TENANTS. EVERY ROOM OUTSIDE. LARGE CENTER COURT. SINGLES 18x24 FT. BEAUTIFULLY FURNISHED. BRING YOUR GRAND PIANO, VICTROLA, RADIO. ROOM FOR ALL. MAID & JANITOR SERVICE. ANY W. 7TH CAR TO VALENCIA.
1345 INGRAHAM. DR. 8404.

MAGNUS APARTMENTS
727 S. CORONADO. DRexel 0402.
EXCLUSIVE WESTLAKE DIST.
NEW, ELEGANTLY FURNISHED SINGLES AND DOUBLES. MAID AND JANITOR SERV. $40 UP. TOURISTS WELCOME. S CAR.

HANFORD APARTMENTS
462 SOUTH CORONADO ST., NEAR WESTLAKE PARK.
$50 PER MONTH, INCLUDING WEEKLY SERVICE, GAS, ELECTRICITY AND TELEPHONE WITHOUT ADDITIONAL CHARGE.

SPEND the winter in Hollywood, exclusive location. Singles and doubles. Attractive lobby. Roof garden. Patio, gar. Hotel desk service. $55 and up, gas, light, steam heat. Maid and janitor service free. 1800 N. LA BREA AVE., 1 blk. north of Hollywood Blvd. GR. 4603

SUNLIGHT APTS. in Hollywood, for rent, new single apartments, every modern convenience, including telephone, grand piano, electric washing machine, sewing machine; roof garden and parking space. Best in Hollywood. $45-$50.
1648 N. KINGSLEY DR.

NEW HOLLYWOOD NEW
VAN CARLTON APTS.
Van Ness, 1 blk. south Hollywood Blvd. Spacious singles, twin & double beds. Carpeted breakfast rooms. An exclusive and refined home. Prices very reasonable.

YOUR PATRONAGE IS SOLICITED—At Spinning Apts., 1729 Sunset Blvd., continuous hot water, gas, lights & free linen. All for $40 mo., $10 wk., $2 day. Clean, sunny, cheerful. DU. 3703.

EL MIRADERO APARTMENTS
5424 FRANKLIN AVE., Hollywood. New, modern doubles and singles. Quiet, refined neighborhood. 1 beautiful double, 2 adults.

TO LET—APARTMENTS—
Furnished

$10 A WEEK UP
HOTEL
VIRGINIA
JUST OPENING
LOS ANGELES' MOST SPACIOUS
744 S. BEACON ST., JUST OFF 7TH, 4 BLOCKS EAST OF BEAUTIFUL WESTLAKE PARK

Bath, shower, circulating ice water, door mirrors and excellent built in beds in every room; many with twin beds, some 3-rm. suites with 2 baths.
Beautiful rose (radio) room, ballroom, billiard and card room, and men and women's clubrooms, all artistically furnished with the best that money could buy. These are a few of the features that will be at the disposal of our guests at all times.
JAMES W. WEITZMAN,
OWNER & OPERATOR
Telephone DUnkirk 4501.

FEATURING
REDUCED WINTER RATES
ALWAYS STEAM HEAT AND HOT WATER.
DOUBLE AND TWIN BEDS OF BOTH WALL AND UPRIGHT TYPE.
IRVING APARTMENTS
608 S. WESTLAKE AVE.
NEW AND MODERN.

CORNER 3RD & KENMORE.
WILSHIRE'S LATEST APTS.
THE FANSAN.
NOW OPEN.
It is what you have been looking for. High class accommodations AT LOW RATES.
YOUR INSPECTION INVITED.

THE HOBART
Beautifully, individually furnished apt. homes, singles & doubles, with one and two baths. There is nothing finer in Los Angeles, reasonable rates.
Complete service is maintained.
532 S. HOBART. WA. 7265.

PRINCE RUPERT APARTMENT HOTEL. NEW AND ELEGANTLY FURNISHED
LOCATED CLOSE IN. DAILY & WEEKLY RATES, REASONABLE. MAID SERVICE. TOURISTS GIVEN SPECIAL ATTENTION. ALL NIGHT SERVICE. INGRAHAM, CORNER WITMER. DRexel 5800.

THE KENDIS HOTEL APTS.
Elegant and homelike apts.
Twin beds. Steam heat.
24-hour service. From $50 up.
We have our own private garage.
Call and see what we have.
1710 W. 6TH ST. Take D car.

BELDEN APTS.,
601 S. ST. ANDREWS PL.
(2 blocks west of Western.)
One of our handsome apts., available now. Parlor, bedroom, bath & kitchen. Truly a modern apt. home. Nothing superior in town. Attractive rates to permanent tenants.

FURNISHED Apartments at SANTA MONICA BLVD. & WESTERN AVE.
Phone, light and gas included, at $45 per month.

McLAIN APARTMENTS,
5481 Santa Monica Blvd. at Western.

MONT FRANCIS
2931 FRANCIS AVE., between 8th and 9th sts., off Vermont ave. N car. $40 & up. NEW, ATTRACTIVE SINGLE APT., well furnished. Lots of sunshine and closet space. Phone DR. 1321.

THE CHATEAU
100 N. Kenmore. WA. 1911.
High class, steam heated.
Modern, exclusive apartments.

$40. SMITHER APARTMENTS $50
Beautiful, sunny, overstuffed furniture, modern to the last word. Ideal manager, S car, practically new bldg. and furniture.
RENT REASONABLE
451 N. WESTERN AVE. GR. 1853.

N-E-W
U-L-T-R-A M-O-D-E-R-N
LAKE VISTA APTS.
Furnished or unfurnished 2-room doubles
1344 S. LAKE ST.

AMBASSADOR GARDENS
800 S. WILSHIRE. DU. 5483.
$50, EXCEEDINGLY ATTRACTIVE, $60.

SPENCER ARMS APTS. $37 UP. WESTLAKE DIST., overlooking Hollywood. Large free parking grounds, garages, bus service. 149 S. ALVARADO.

TO LET—Rooms, flats, courts, apartments, single homes, furnished and unfurnished, also store leases, central Hollywood. MR. CHRISNEY, GR. 7476.

NEW Olive Hill Apts., 4671 HOLLYWOOD BLVD., new, furnished singles and doubles. Phones, lights, gas, hot water and service free. Low rates. OLympia 1366.

$30 UP. ATTRACTIVE FURN. SINGLE APTS. Private bath, lights, gas, incl., near Alvarado Pk. EBRIGHT APTS., 1417 S. Bonnie Brae. Free parking. BE. 6262.

WILSHIRE DISTRICT.
NEW GIRARD APARTMENTS.
1515 WILSHIRE BLVD.
Desirable singles, doubles, beautifully furn., reas. rates, walking distance. DR. 1643.

NORTH AND SOUTH HALL APTS., 412 S. RAMPART BLVD. DRexel 7704. New building exclusive Wilshire district. Fine furnishings complete. Service. R & H car and bus to door.

VAN DYCK APTS.
WILSHIRE BLVD., $60, nr. 7th-Figueroa. Walking distance. Steam heat. ME. 5413.

CHEVY CHASE APTS.
SINGLES, RATES REASONABLE. 1427 ACACIA ST. TAKE D OR C CAR. PHONE DR. 7312.

DOS PALMAS APTS.
SPACIOUS SINGLES & DOUBLES, unit heat, tel., gar., high, close in. Adults, Gentiles. D or I car. 301 S. BONNIE BRAE.

IVAR HILL APTS.
New singles and doubles, beautifully furnished, large closets, phone service. Reas. rates. 1325 IVAR AV.

$35 UP. STEAM HEAT. ELEV. OVERST. FURN. YULE APTS., 1343 W. 6TH ST.

3 & 4 RMS. with bath, $30 up. Apply in rear. 157 S. COMMONWEALTH. H car.

$30 UP. HALE APTS., 1414 W. 10TH ST. Attractive modern singles, steam heat.

BEAUT. front dbl. mahogany furn., steam heat, priv. phone & bath, $65. Oak Apts. 1022 S. HILL.

$39 IROLA, $50. New, now ready. Open Sunday p.m. or call BR. 5055; eve. GR. 3231.

THESE LOVELY APARTMENTS
Large, light, warm, including service. Only $40 up. 751 S. Hoover.

APT. close in, clean, $4.50. Good sunny rooms, $3.50 per week. 830 GARLAND. 554490.

$35—1225 W. 39TH PL., court, sgl., furn. Free gas, elec., H.W., ph., shower. VEr. 8754.

CATALINA VISTA APTS.
3030 San Marino, Wilshire dist. Apts. $40 up. Weekly janitor serv.

WESTMORELAND Gardens. Something different in furn. apts., mod. prices. Best loc. 532 S. West'land.

KENMORE, 936 S. Palm View. Sgl. apt. Amb. dist., reas. Pkg. sp. FI. 1446.

DOUBLES and singles. Str. modern. Best car service in city. 3806 S. BROADWAY, cor. 38th st.

$30 UP. stm. heat. New dec. Westlk. dist. Empress, 1337 Shatto DR. 3969 ADAMS. BE. 4244.

$9 WEEK, 3-ROOM APT.
$3 wk., rm. 609½ N. Western ave. GL. 4569.

½ OF MY 6-rm. furn. apt. to rent to another business man. 6th & Alvarado. $35 per mo. Ph. DU. 5295.

MODERN single, furnace heat, garage, cheap to business couple. 1500 W. ADAMS. BE. 4244.

2 SUNNY rms., $25 mo., park space. 906 Winfield or 909 W. 12TH ST.

COSY sgl., everything incl. Priv. home & ent. 1800 N. Serrano. GR. 2970.

$30 UP. IONE APTS., 2813 S. Flower. Sgls., dbls. Free pkg.—M & J car.

$65, DBL. incl. everything. Near H.S. & Sunset Blvd. 1317 FORMOSA.

4 RMS., COMFORTABLE SUNNY, CLEAN. $40. 1103 Fedora st.

$35 UP. Buckingham Apts., sunny, sgls., dbls., close in. 1110 Ingraham.

$30, INCLUDING electricity, gas and laundry. 206 S. Burlington. 554636.

LADY wants bus. girl to share apt. $15. 1702 Crenshaw. EM. 5956.

$45 UP. Bev. Hills, Windemere Apts. 439 BEDFORD, 356 RODEO. Nr. car.

BEAUT. FURN. DOUBLE & SINGLE APTS. 2801 FRANCIS AVE.

5-ROOM strictly mod. apt. Westlake dist. $65, 655 S. UNION AVE.

APT., $4 per wk., nr. Westlake Park, for 1 or 2 men. DR. 2476.

4-ROOM apartment neatly furnished, close in. 837 SO. FLOWER ST.

TO LET—APARTMENTS—
Furnished

AMBASSADOR DISTRICT
THELMA ELIZABETH APTS.
333 S. KENMORE.
BEAUTIFULLY FURNISHED, INCLUDING MOHAIR OVERSTUFD., RADIO IN EACH ROOM. ALSO A BEAUTIFUL RECEPTION & BALLROOM FOR THE CONVENIENCE OF OUR GUESTS. REASONABLE RATES, INCLUDING GAS, ELEC., LAUNDRY & MAID SERVICE.
INSPECTION INVITED.
MRS. WM. BARNABY, MGR.
PHONE WAshington 1889.

DEVONSHIRE HOUSE
IN
HOLLYWOOD
Beautiful furnished single & double apartments, each apartment a refined home in exclusive residence section, one block to shops, theater and street cars. The best single apartment in Hollywood for $50. Including light, gas, hot water, steam heat and maid service.
Make your reservations today.
Inspection from 10 a.m. to 9 p.m.
HE. 7852. 1740 MORGAN PLACE.

THE TRAYMORE
523 S. Rampart Blvd.
Exquisitely furnished singles and doubles, just completed, all modern conveniences, steam heat, elevator daily maid service. Private park, radio connection in all apartments. $100 to $325.
COSY, INDIVIDUAL HOMES

EL CERRITO APTS
Franklin and El Cerrito Place. A splendid location for people of refinement, convenient to churches, cars and shops. Attractive rates. HE. 1627.

SEVILLA APTS.
1 block from 6th and Western. Exclusive Wilshire district. New spacious singles, dressing-rms., breakfast-rm., incl. light, gas, ph. Weekly and monthly rates. 539 S. MANHATTAN PL. FI. 4235.

CASTLE ARMS APTS.
1 block N. Westlake Park
Upper front corner single, newly furnished, private balcony. Wonderful view, large dressing room, real home. 2320 OCEAN VIEW.

$65. WILSHIRE BEST $65.
New front sunny double, real bedrm., 2 beds, o'stuffed furn., free phone. WILSON ARMS, 353 S. Reno, between Hoover & Occidental.

QUEEN ANNE APTS.
New lovely cor., single, sunny & quiet. Fine high loc., service. Reas. rates. 300 S. LOMA DR. C and D cars.

GRAND AVE. at Fourth, on the hill.
Z-E-L-D-A A-P-T-S.
Beautiful singles, dbls. 1 blk. from Biltmore, 2 blks. from Broadway. RATES REASONABLE. TR. 7857.

BEAUTIFUL FRONT DOUBLE APT. Roof garden, friendly management, choice location close to Westlake & Lafayette Parks.
676 S. RAMPART BLVD. DU. 3638.

$50 AND UP
Incl. priv. ph., gas, light, serv.
NEW MORELAND APTS.
336 Fedora st. nr. 8th N car. Half block Ambassador Hotel.

VERY attr. So. East front apt. French windows, inc., gas, light, ph., linen. $55. Others $45. 1827 Garfield Pl. HE. 0069. Hollywood.

JUST COMPLETED
COOPER ARMS.
334 N. Heliotrope Dr. at Beverly.

ALHAMBRA APTS., 323 N. BROADWAY. Large sunny modern, piano, phone, gas, elect. Service included. $35 per mo. up.

A-R-L-I-N-G-T-O-N A-P-T-S.
Cor. Union & Acacia, large new front sunny double, also single, quiet and refined, reas. DR. 6026.

$50 UP. NORMA APTS. 1851 N. Normandie, cor. Franklin. Large singles, doubles, nicely furn. Phone, gas, light, service. OL. 3816.

LA CASA APARTMENTS
975 SOUTH OXFORD
Newly decorated, singles, $40 up. Incl. gas, lights, private phone.

$40 UP. New beautifully furnished singles, close in, Westlake dist. C and D cars. Marlyn Apts., 400 Witmer st. 557-340.

$40 & $45. New, beau., lge. sing. apts. Elec. fur. Cor. 18th & Bonnie Brae. 1 blk. from Wash. 3 car lines. 10 min. to town. Direct ph. BE. 7208.

BABETTE APTS.
Doubles, $50, $60. Newly renovated. Weekly or mo. rates. Children wel. Walk. dist. 1330 W. 8th st. D car.

1, 2, 3 & 4-ROOM APTS., furn. or unfurn. Beautiful gardens, outside fireplace. 1308 N. HARPER AVE. GR. 7814.

MONTCLAIRE APTS.
2007 OCEAN VIEW. D CAR.
Beautifully located, newly renovated. High airy, lge. apts., stm. heat. $40

BEAUTIFUL SIGNAL APTS.
New, high class, wonderful location, elevator & maid srv. Cheapest rates. 5435 Santa Monica Blvd. at Western.

FOR high class apts. see the Faulconer Arms, 2, 3 and 4 rms. Very spacious and luxurious. Reasonable. 598033. 1021 N. MARIPOSA, S. Hollywood.

$40. CARROL ARMS. $45. Singles, home atmosphere, ½ blk. to Westlake Pk. & 6th St. car, tile sink, bath, direct phone. DR. 1095.

NORMAN APT., 1333 Shatto. New single and dbl., comfortable overstuff. furniture and shower bath. R, H, S or D cars. WA. 8073.

THE FANTA APTS.
Beautiful, large, airy singles. Walk. dist., steam heat, reas. rates. 1001 S. UNION AVE. N & L cars.

BAKER APTS., 845 W. 10th St. Walking distance. Cheapest high-class, sunny, double apts. in the city. No winter rates.

$10 PER week, strictly modern apartments, two blocks Westlake Park. Special monthly rates. 1840 SHATTO ST.

ARLINGTON, GRAND. 2835 S. GRAND. Single apts., steam heat. $30 and $35. Rooms, $30. Tel. service. M & J cars.

COPLEY SQ. Apts. New brick bldg., elev. Sgls. $45 up, inc. incld. 2810 LEEWARD, bet. 7th & 8th, nr. HOOVER. DU. 7702.

$46—MARY EM APTS.
NEW, SUNNY FRONT SINGLE
537 W. 40TH ST. OFF FIGUEROA

I WILL share my beaut. dbl. furnished apt. with business girl. Walking distance. TU. 6053.

NEW large apts. at reasonable rates
LENORE APARTMENTS
316 SOUTH BERENDO ST.

5-ROOM apt. & garage. Close H & V cars. 2 blks. University S.B. Reasonable rent. 610 N. BERENDO.

AMBASSADOR GARDENS
800 S. NORMANDIE. DU. 5483.
$50, ELEGANTLY FUR. APTS. $60.

$40, HANDSOME cor. single, dbl. $55. Gar. or free parking. 5280½ Hollywood Blvd. cor. Hobart. HE. 9610.

ALADDIN APTS., singles, well furn. Westlake dis. $40-$55. 385 Witmer. D car.

NEW YORK APTS., 1013 E. 9th, $4 wk. Sgls. & dbls., walk. dist. New managmt.

LADIES ONLY. Cosy singles. $25 & $35 per mo. 645 N. Heliotrope Dr. HO. 1719.

FORMOSA APTS. AND COTTAGE.
RATES REASONABLE.
7139 HOLLYWOOD BLVD. GR. 1381

1453 ECHO PARK, 3 rms., with or without phone, in clean furn. apt. $25 and expenses. DRexel 4793.

$60—FRONT double, porches & palms, nr. Westlake & 7th. Refned. 666 S. Bonnie Brae. DR. 5900. Steam heated

$28 to $35, beaut. & spacious apts. Steam heat, at park. 1945-1949 E. 4TH ST.

$25 to $50, Montalvo Apts., sgls., dbls., rms. $2. 663 Kip St., off 7TH, blk. W. Figueroa.

Royal Court Apts., 694 S. Coronado. Under new mang. Newly dec. 4 & 5-rm. apts., steam heat, cont. water

2422½ S. HOPE, SINGLE, DBLE., GOOD QUIET LOCATION. M & J CARS.

ATTRACTIVELY furn., double & sing. apt. in exclusive house. 849 S. Burlington.

4 AND 2-rm. apt., Hollywood. Elegantly furn. Reas. 1236 N. Orange Dr. GR. 5885.

$40 UP. NEW AMBASSADOR APTS., 542 S. NORMANDIE. NR. AMBASSADOR HOTEL. N CAR. DU. 6807.

$40 & $50, beautiful furn., new & mod. lovely loc., 1039 N. Ardmore, near Sta. Mon. Blvd. HOlly. 9144.

$35, 2-rm. apt., newly decorated, continuous hot water, garage. 1723 S. HOOVER.

ATTRAC. sing. Tile bath, close in, ph. Gar. Also 4 & 5 rm. apt. U car. 2111 BONSALLO. AT. 6673.

SO. HOLLYWOOD ARMS.
1075 N. St. Andrews Place.
New brick bldg., rates $35-$65.

ALBEMARLE APTS., BE. 4686. 2343 Scarff. U car, quiet, select, sgls. dbles., steam heat. $35-$65.

OAK Apts., large single. $25, quiet & homey. 442 N. FREMONT AVE.

$7 PER wk. St. Joseph's Apts., large apts., all modern. 1303 SANTEE ST.

TO LET—APARTMENTS—
Furnished

THE
FRANDORA
COMFORT AND ELEGANCE WITHOUT EXTRAVAGANCE
NEW BRICK BUILDING
ALL OUTSIDE AIRY ROOMS
DIRECT PHONES
SINGLES AND DOUBLES
LUXURIOUS DRESSING ROOMS
ABUNDANT CLOSET SPACE
IN BEAUTIFUL WILSHIRE DISTRICT. QUIET. REFINEMENT
MOTOR OUT WILSHIRE BLVD.
WILSHIRE BUS OR R CAR
622 S. SERRANO AVE.
PHONE DRexel 7449.

BRUSSELS ARMS
247 S. ALEXANDRIA AVE. S CAR
2 blks. north Ambassador Hotel.
BRAND NEW SINGLES & DOUBLES. TWIN AND DBL. BEDS. Hand-decorated walls. Most beautiful apartments in the city.
$55 and up. WA. 8369.

LIVE DOWNTOWN, ½ BLK. BILTMORE HOTEL, 2 BLOCKS 7TH ST. NEWLY DEC. SINGLES, $40; DOUBLES, $60.
LOW WEEKLY RATES.
THE SHERWOOD, GRAND AVE. NR. 5TH.

MURRAY APTS., 1026 Wilshire Blvd. Nice and clean, large well furnished sunny singles and double modern apts. Steam heat, elevator. Tourists are welcome. Walking distance. Reasonable.

1420 ALVARADO TERRACE
NEW MEDLEY APTS.
Upper front cor. double with bedrm. and a south cor. single facing 2 sts., opposite First C. S. church.

TO LET—APARTMENTS—
Unfurnished

DE LUXE APARTMENT HOMES
BRAND NEW
Five and seven-room apts., with two baths, Philippine mahogany finish, hand-decorated walls, STEAM HEAT, cont. hot water, elec. refrigeration, elevators, maid & janitor service, ideal location. Surrounded by beautiful homes. Excellent transportation, one block to 6th st. car & Wilshire bus.
MARIPOSA GARDENS
515 SOUTH MARIPOSA

AMBASSADOR TERRACE APARTMENTS. NEW! NEW!
4, 5, 6 & 7 rooms, mahogany finish, STEAM HEAT; hot water always; ELECTRIC REFRIGERATION; 2 elevators; janitor service, laundry and locker rooms. Apartments de luxe, at moderate rentals—$110 and upward. Adjoins Ambassador Hotel grounds; near 8th st. cars and Wilshire bus.
750 S. MARIPOSA AVE.
Come and look!

NEW DOUBLE APARTMENTS
4336 BURNS AVENUE
Five-cent car fare via "C" yellow car. 3 blks. so. of Santa Monica, 3 blks. east of Vermont, wall bed in liv. rm., kitchen with dining space, bath and large bedroom. $40.

NORTH AND SOUTH HALL APTS., 412 S. RAMPART BLVD. DR. 7704. Exclusive Wilshire district. New building. Wall bed, kitchen, breakfast room, stove, refrigerator, linoleum, etc. Service.
R. & H CAR AND BUS TO DOOR

NEW, JUST COMPLETED
Most delightful 2 to 4-room apts., heart of Wilshire. Must be seen to be appreciated. Reasonable rent. Private garages.
232 S. CATALINA

NEW sunny sing. Nr. Wash. & Fig. Large yard. Separate ent. Name your price. W or U car. 1950 BONSALLO AVE. AT. 6185.

OPEN FOR INSPECTION
11 new apts. in the prettiest brick bldg. in Hollywood. Owner, 4334 SUNSET. Olympia 3210.

4-RM. mod. apts., exceptionally large living-rm., just redecorated, reas. rent. Cor. Hillhurst and Price st. Tel. 594662.

$40 MO. Upper or lower 4 rooms in 4-flat bldg., in perfect condition. 1902 W. 21ST ST. Convenient to U or W.

CHOICE locality, sunny frt. cor., single apt., strictly mod., gar., Westlake dist. S car. WA. 2927.

4 & 5 RMS., steam heat, janitor service. 926 S. WESTMORELAND. DU. 3723.

636 WEST ADAMS near Figueroa. 3 rooms, $45. 2 rooms, $30. Call SHEA. BE. 3600.

1136 ARAPAHOE, 1 blk. W. of Hoover. L & P car. New dbl. front. Adults. Ref.

UNFURNISHED modern 3-room apt., wall beds, stationary tubs. 1700 MAPLE AVE.

832 S. Normandie, new artistic bldg. Extra large, 2-rm. Hand dec. walls, bkfst. nk., priv. ent. Stove, gar.

2 LARGE RMS. UP TO DATE APTS. GAR. 2315 W. 12TH, COR. ELDEN.

VENDOME TERRACE APTS.
744 S. Vendome south cor. mod. sgl.

3 RM. apt. 1605 N. Alexandria Ave., nr. Hollywood Blvd. $50. WH. 6718

2 MODERN unfurn. apts., also furn. bung. Adults only. 1144 N. Bronson.

4-ROOM mod. apt. WESTLAKE DIST. Walking dist. $45. 655 S. UNION.

LOVELY SPANISH front cor. 2-rm., 2 beds & dressers. Gar. WA. 7116.

$32.50, 2 RMS. Bath, gar., all conv. U car. 1042 E. 55TH.

HIGH APTS., new singles & doubles, garages. Reas. 1437 TOBERMAN.

TO LET—FLATS—
Furnished

West and Northwest

7-RM., $90. Spanish duplex, attract. furn. Grand piano. 406 N. OXFORD. HO. 4629.

7-RM., nicely fur. upper, sunny flat. 1341 S. UNION AVE.

6-ROOM apartment, just north of Ambassador Hotel, 2 lovely bedrms. (twin beds.) 2 baths, grand piano. $225 per mo.
CALL DU. 2360 or AX. 6103.
MISS RUSH OR MRS. WOOD,
LAACK & WILLIAMS, 4 at Oxford

6-RM. lower, upholstered furn., very attr., hot water, gas radiators, ph., comp. furn., bargain, $90. 625 S. BONNIE BRAE. 554694; WA. 4467.

5-R. upper cor. flat, handsomely furn. throughout, 2 dainty bedrooms, extra disap. bed, piano, artistic English bldg., real fireplace, large and commodious living & dining rooms, 3 car lines. West 9th, W. 11. Shown 10 to 5. 944 PARK VIEW ST.

5 MODERN ROOMS, BREAKFAST NOOKS, DRESSING ROOMS, GARAGES, NEW, UNUSUALLY FURNISHED, NEAR 9TH AVE. AND WEST ADAMS. HIGH, CHOICE LOCATION. 3843 W. 27TH ST.

5-RM. cor. flat, completely furn. 20 outside windows, tile bath, 2 sep. bedrms. Best location. 1774 NO. VINE. $65.

5 MOD. rm., S. exposure, 2 bedrms., sun in every rm., inst. hot water, gar., $65. H car. 116½ S. VENDOME.

5-RM. up., lower, overstuffed, 2 real bedrms., ph., gar., janitor serv. H car, quiet, refined, adults. 234 S. Vendome st. DU. 3477. GA. 6435 after 7 p.m.

5-ROOM Wilshire district, upper corner, completely furnished, garage, adults. 4763 ELMWOOD AVE., corner St. Andrews.

5-ROOM furnished bungalow apartment, 2 bedrms., 2 baths, steam heat and including special service. 1733 WEST 9TH ST. DRexel 0497.

5-RM. attract. furn. 1 1-2 blks. N. of Hollywood Blvd. Nr. Vine. 1831 N. ARGYLE AVE. HO. 0988.

5 RMS., well furn. $55. 2 bedrms. & bed davenport, close to W. Adams cars and stores. 3638 RAYMOND.

5-RM. well furn., lower, 2 bdrms., piano, gar., adlts. $60. 2027 Magnolia st. BE. 7784.

5 RM. upper duplex, 2 bedrms., twin beds, sun pch., comp. furn. 4134 ROSEWOOD. DU. 0115 (for 6 mos.)

5-R. upper flat, compl. furn., at 6120 De Longpre, key at 6112 De Longpre, upper west flat.

5-ROOM FLAT, sunny, close in, Westlake district. Phone DR. 8046. References.

5 & 4-R. mod., furn., unfurn. Reas. 1538½ REID ST., nr. W. 16th & Vermont. BE. 0103.

5 ROOMS, near Echo Park. $60, completely furnished, new. OL. 4707; DU. 0562.

5-ROOM nicely furn. rent reasonable. Inspect: 1937-A S. ARAPAHOE. BE. 9711.

5-ROOM delightful upper flat, $55. 2 bedrms., shrubbery, garage. 1202 W. 29TH.

5 RMS., ½ duplex, 2-story, piano. $55. W. Adams dist. 2714 DALTON.

5 RMS., furnished 5-room house. 596635. 1336 N. KENMORE.

5-ROOM furnished flat, piano, garage, fine trading centre. 2012 4TH AVE.

5 RM. upper furn. flat, mod. 3 beds, gar. 1757 W. 25TH. BE. 6344.

5 FINE lge. rms., or unfurn. Wilshire, close in. 2937 Leeward. DU. 7225.

4-RM. $65. Clean sunny flat, close in, completely furn. 2 beds, overstfd. furn., phone in. Garage. Phone WA. 0425.

4-RM. upper, attractive, completely fur. Real bedrm., extra bed. Sun all 4 sides. Nr. stores & W car. Reas. 1915 CIMARRON.

4 RMS., slp. pch., clean, cosy home, piano, gar. Rent less than owning your own home. Adults. Ref. 3271½ W. 28TH ST.

TO LET—FLATS—
Furnished

West and Northwest

4-ROOM WILSHIRE DISTRICT
For the person who wants an artistic flat that is a real home, beautifully furnished, mohair furniture, taupe rugs, piano, lovely lamps, drapes, etc. Living rm. with wall bed, dressing rm., bedrm., dinrm., kitchen & delightful little Veranda furnished in orange & black wicker. Close in. 308 S. HOOVER.

4-RM. upper, So. exposure, overstuffed furn., open fireplace, piano, fold-in & twin beds. Pico Heights nr. Washington Blvd. Close in. 1324½ S. MANHATTAN PL. EM. 7375.

4-RM. beautifully furn. flat, nr. Wilshire Blvd. & LaFayette Pk. Lge. living rm. with wall bed, lovely bedrm. with twin beds, din. rm., kitchen, tile bath. 2810 Sunset Pl. WA. 8373.

4-RM., like colonial bungalow, a real home. 119 S. ST. ANDREWS PL. Call Mrs. Levy, FI. 1160, morn.

4 RM. extra bed, real fireplace, charming & compl. home. Best W'Lake dist. Walk. dist. 1220 Wilshire Blvd.

4-RM. HIGH-CLASS, near First C.S. Church. Garage, phone, radio. 1401 ALVARADO TERRACE. BE. 6465.

4-RM. up. & low., comp. furn. 2 beds, $35-$38. 2657 S. Hoover at Adams. U car.

4-R. lower, lge. slp. pch., piano, hdw. flrs. Phone in. Nr. Pico. 1310 S. HOOVER.

4 RMS., gar., ph., tile sink & bath, $65. 4637 MAUBERT, nr. Holly. & Vermont. Show 10 to 4.

4-RM., desirable So. lower, Westlake dist. 613½ S. Burlington. Reas. WA. 7431.

4 BIG furn. rms., 2 beds, gar. close in, nr. stores, cars. $48. 1969 Arapahoe

4-RM., $40, close in. Holly. car. 1265 ELYSIAN PARK AVE. 556986.

3-ROOM, $30. NICELY FURNISHED. ADULTS. 1029½ W. 16TH.

4-RM. upper, comp. furn., good loc. Adults. Gar. 332 S. BONNIE BRAE.

4-RM. furn. flat near 3 cars. Adults. 1783 S. Bonnie Brae. BE. 9680.

3-RM. slp. pch., $75. Completely furn. Gar. S car. Wilshire. 301 S. Catalina

4 ROOMS, 2 beds, phone, 1 blk. Westlake, newly dec. 2218 W. 8TH ST.

3-RM. partly furn. $30 & gar., accom. 4 people. 1416½ W. 19TH ST. OL. 6529.

3 ROOMS, overstuffed furniture, tiled bath and kitchen. Dbl. bung. Gar. 1026 4TH AVE.

3-RM. furn. mod. $45. Holly. car. $c. 1232 WESTERLY TER. 599875.

3 RMS., furn. flat, clean, cozy, nr. Ver.-Wash. $38. 1930 Ellendale.

3-RM. airy, front, pch., 2 adults. $35. Gar., ext. 1277 W. 23rd st. BE. 0291

3-RM. attr. flat, furn., to suit tenant. Plenty sunshine. 71786.

3-RM. furn. flat, light and airy, with bath. $45. Adults. 340 S. COMMONWEALTH.

6 ROOMS, 3 BEDROOMS, 2 BATHS

A REAL HOME

On account of family having been called east, will rent my beautifully and completely furnished flat and give possession immediately. Just off Wilshire Blvd. on New Hampshire. Maid will remain if desired. Call WAsh. 7404.

CUT FROM $75 TO $60 PER MONTH
811 N. VAN NESS AVE., 3-rm. spacious flat, beautifully furnished, with Chinese rugs, overstuffed, regular bedroom, also built-in bed. Breakfast nook, tile bath with shower. Must be seen to be appreciated. Garage if desired.

CHARMING furnished 4-room flat, perfect appointments, all comforts, nice home, phone, garage. 1855 W. ADAMS.

APT. 3 large rooms, furnished, linen, gas, light, 7 week. 1808 NEW ENGLAND. W car.

BEAU. cor. nicely furn. flat, ideal for osteopath, chiropractor, dentist, 3 cars. Ph. in. 1940 S. UNION.

$35. HOLLY. 1403 N. Catalina, 4 rms. Gar. Ph. furn. Children welcome.

GIRL alone, wishes congenial bus. girl to share beaut. flat. DR. 4112.

BEAUT. FURN. FLAT. IDEAL LOC. NR. AMBASS. 936½ S. CATALINA

RENTALS of all kinds in Wilshire district. 3506 W. 3RD. WA. 1848.

South and Southwest

4-RM. lower, 2 beds, $50, garage. 1263 W. 30th St. Owner TU. 1623. Res. OX. 4776.

4 AND 3-rm. sunny clean furn. flats, sleeping pch. 2 beds, decorats. Gar. Adults. $50 up. 4344½ SO. OLIVE.

4 RM. lower, $40 mo. Piano. 4319 MONETA AVE. AX. 2391.

3 SUNNY rms., upper, $35 mo. with gar. F or M car to 703 W. 52ND.

3 RMS., sleeping porch, gar. Fine location. 1038 W. 42ND ST.

BEAUTIFUL FURNISHED FLAT, 2 BEDS. MOST COMP. 3940 S. HILL.

FURN. flat, 3 beds, slpg. pch., piano, gar. $50: 1414-A S. MARIPOSA.

North and Northeast

4 & 5-RM. modern flats, furn. & unfurn., garage, near business center of Highland Park. $45-$50. 111-111½ N. AVE. 56. GA. 3865.

TO LET—FLATS—
Unfurnished

West and Northwest

8-RM. distinctive upper, Windsor district, 4 bedrooms, 3 baths, inc. maid's, butler's pantry, gas furnace, garage. $350. MRS. JACKS.
O'CONNELL & WHITE
4060 W. 6th st. at St. Andrews.
Fitzroy 4667. Fitzroy 4667.

SIX-ROOM upper flat in the foothills of Hollywood in a two-flat house. Modern. Newly decorated. Reasonable rent. Air, light and sunshine in every room. One block to car line. Immediate occupancy. 3021 CANYON DRIVE, N. of Hollywood Blvd.

6 ROOMS at 423 S. Western ave. 3 bedrooms, 2 tiled baths, garage, janitor service, upper $80, lower $85. Fine for home or business. Open. OWNER, HE. 2807. Office, BR. 5699.

6 LARGE sunny rooms, artistically decorated, beautiful Spanish SO. upper; exclusive Wilshire dist. Tile bath and showers, tile kitchen with breakfast nook. Janitor. WA. 5133.

6-RM. lower duplex, 2 bedrms. & nursery. Strictly modern & every convenience. A first-class place at a reas. lease. Nr. L. A. High & grade schools. 1112 KENISTON AVE.

6 OR 5 LARGE ROOMS & PORCH, WILSHIRE CORNER HOME IN IDEAL NEIGHBORHOOD. 503 S. HOBART.

6 RMS. newly dec. 3 bedrms. Can help make rent subletting cor. 12th & Mariposa. Blk. off Pico. 2733 W. 13TH. $45.

6 AND 7-RM. mod., hot-air furnace, tile bath, extra toilet, bet. Wash. & Adams. 5c car. 3319 SECOND AVE. 597410.

6-RM. WILSHIRE. UPPER S. 2 BATHS. FURNACE. 421 S. BERENDO. WA. 5240.

6 BEAUTIFUL ROOMS AND BREAKFAST ROOM IN WILSHIRE-LA BREA DIST. 735½ S. RIDGELEY DR. WH. 3475.

6-ROOM, 2 tile bathrooms, 2 electric controlled furnaces. High class street and flat. 138 S. NEW HAMPSHIRE.

6 LARGE rms., Wilshire, mahog., 3 bedrms., 2 baths, shower, 2 gars., storage. Jan. 440 S. BERENDO. WA. 3126.

6-ROOM flat, newly redecorated, beautifully terraced lawn, garage, $75. 324 S. WESTLAKE. Owner. DU. 5338.

6 RMS., exclusive, beautiful and new, 2 tile baths, tile kitchen, furnace heat, 1½ blks. north of Ambassador Hotel. 531 S. ALEXANDRIA.

6-RM. Wilshire flat. So. side. 3 bedrms., 2 baths, 2 gars. Ph. in. Open 9-5. 411 S. Berendo. WH. 7186.

6-R. WILSHIRE S. UPPER, BEAU. DEC., 3 BEDRMS., 2 BATHS. FURNACE. DR. 3635.

6-ROOM lower duplex, 3 bedrooms, close in, Westlake district, $80; garage. 1008 GRAND VIEW ST.

6-RM. sunny upper duplex, ph. in. 1038 Grand View. 782403 or ME. 5275, bet. 9-5.

6-RM. Wilshire, 3 bedrms., 2 baths, unit heat. Adults. 351 S. Gramercy. FI. 0240.

6-RM. HAND-DEC. 2 BATHS. UNIT HEAT. WILSHIRE. 548 S. HOBART. WA. 0976.

6-RM. WILSHIRE S. EXPOS. 3 BEDRMS. S CAR. ADULTS. 224 S. CATALINA.

6 & 5-ROOM flat, Wilshire district. South upper. 750 S. NEW HAMPSHIRE. DU. 6653.

6 RMS., ½ blk. Westlake, Pk. Good for roomers or bgs. 2010 W. 8TH.

6-RM. Wilshire, mahog., 2 baths, gar. Janitor. Open. 434 S. BERENDO.

5-RM. flat, bet. Glendale & Sunset Blvds. 846 Laveta Terr. $50 mo.

6-RM. upper So. Mahog. hot water heat. 820 S. Westmoreland. DU. 2677.

5-ROOM very modern upper flat, close in, walking distance from Westlake Park. Garage with servants' quarters above. $75. 234 S. CORONADO. VAn. 7002.

5-RM. upper, Lay-built flat, gar., janitor service, very attractive. Adults only. 133 S. ST. ANDREWS PL. HE. 6589.

5-RM. lower E. So. exp. Kitchen stove, 2 fireplaces, 2 wall beds, water heater, gar., $50. Adams st. nr. Normandie. Ph. morn. Perez, BE. 3178.

5 LARGE rooms & gar., on Leeward nr. Vermont. Ph. morns. 53888.

TO LET—FLATS— Unfurnished

West and Northwest

6-ROOM FLATS, NEW—
In a high class residential district.
Something Different.
2 bedrms., tile bath, sink, large living room and diningrm., 1 closet off D.R. 1 dress. rm. with built-in dresser. Conveniently arranged kitchen with brkrm., opening off D.R. with swinging glass French doors. Hdwd. flrs. thruout. Large garages, plenty rm. to make turns. Rent will surprise you. 4301 AVOCADO ST., near Vermont & Los Feliz Blvd. 593328 or GR. 2134.

5 SUNNY ROOMS. Ideal for small family. New bldg., just completed. Finest location, near Wilshire Blvd. and L. A. High School. With mahogany woodwork, dome ceiling, Batchelder tile mantels, Radiantfire heaters, wonderful bath with shower, white enamel kitchen and breakfast nook, 4 very large closets, also inclosed laundry and garage. Price $75. Phone OWNER, DUnkirk 3233.

5 RMS., LARGE, DECORATED, DIFFERENT FROM ALL OTHERS. MUST BE SEEN TO BE APPRECIATED. 800 S. CATALINA ST.

5-RM. UPPER, WILSHIRE'S FINEST, HAND DEC. WALLS, MAH. WDWK. NR. AMB. R CAR. RED. RENT. 514 S. CATALINA.

5 LARGE rooms, new Tiffany walls, beautiful neighborhood, 1 blk. N. of Beverly, near Western. 4925 ELMWOOD.

5 & 4-RM., excellent neighborhood, nr. schl., bus, car. High & dry. Hot water free. 3557 White House Place. WA. 6014.

5 RMS., close in. Excl. Wilshire residential section. 2 bdrms., extra bed, …

TO LET—FLATS— Unfurnished

West and Northwest

3 & 4-RM. flats, $35 & $38, new, 2 disap. beds, sunny, country air, 7 min. 5th & Bdwy. Hot W. Adams. Crown Hill car to Boylston. 1 blk. S. 1316 W. 4TH ST.

5-RM. mod. sunny flats, fireplace, balconies, $60. Hollywood, 5c car & busses. 1315-17 N. CATALINA. Phone 597644.

3-RM. new upper, ex. bed, heat, nr. Beverly & Vermont, H car. 4062 OAKWOOD.

3-RM. flat, st'ly, mod., disap. bed, gar., 1 blk to Western. 2nd-Oxford. WA. 7804.

3-RM. MOD. FLAT, NR. 6TH & FIGUEROA. $35. 917 W. 6. MA. 1136.

3 RM. mod. Nr. S.B.U.C. $30. 1032 N. HELIOTROPE DR. 591712.

WILSHIRE DISTRICT

Only $75 a mo. 5 very large rms. besides breakfast nook and screened porch. Ideal neighborhood near 3 lines of cars, being 139 S. NEW HAMPSHIRE.

NEW WINDSOR SQUARE DISTRICT

$60 a month. New building. 4 large rooms besides breakfast nook and screened porch. Best neighborhood near R car, being 617 N. PLYMOUTH BLVD. Key at 619.

WILSHIRE DISTRICT

$75. Upper flat of 5 large rooms besides breakfast nook and screened porch. Ideal neighborhood, 1 block from Wilshire Blvd., being 808½ S. MANSFIELD AVE.

TO LET—HOUSES— Furnished

West and Northwest

6 RMS., owner's home, newly & completely furnished, large living rm., open fireplace, grand piano, 3 sleeping rms., good beds, breakfast nook, gar., enclosed back yd., abundance of linen, silver & dishes. Phone installed. 1811 NO. BERENDO ST.

6-ROOM attractive modern home, Wilshire dist. Elegantly furnished thruout, piano, radio, Persian rugs, 3 bedrms., 2 baths, shower, gas furnace, heater, double garage. 107 N. KINGSLEY DR. WA. 8484.

6 RM. furn. new duplex, large rms. New, beautiful furniture, ½ blk. from Wilshire, near La Brea. $100 to responsible party. 735 S. RIDGLEY DR. WH. 3475.

6-RM. new home, N. of Los Feliz & Western ave. Lge. grounds, gr. piano. IRWINS, 5465 Holly. Blvd. HE. 2169.

4-RM. bung., sl. pch., piano, o'stuff. Ph., gar. 364 S. BURLINGTON. 52563 or EM. 2671.

6-ROOM bung., $60. 1211 GORDON ST., Central Hollywood.

6-ROOM bung., W. Holly., $110. Piano. 7631 LEXINGTON. GL. 3011.

6-ROOM furn. house, near car & stores. 1237 CURSON. $110.

5 RMS. furn. bung. & gar., 1 blk. from Edendale car. Rent $45. 2811 DUANE.

5 ROOMS, near Angelus Temple, $60. Completely furnished, new. OL. 4707; DU. 0562.

5 ROOMS, party going to Europe, will rent beautifully furnished home to responsible party. $150 per mo. References required. EM. 4349. 3233 W. ADAMS.

TO LET—HOUSES— Furnished

South and Southwest

$35 WITH GARAGE.
Three-room furnished bungalow, nr. Exposition Pk. and car line. Garage if desired. 1189 W. 37TH DR.

$25—2 RMS. & bath, kitchen, breakfast nook, built-in bed, priv. ent. 7012 DENVER AVE.

$50. 4 RMS., mod., firepl., ¼ blk. 8 min. car serv. 152 W. 41ST ST., AX. 3332.

$45—3009 S. NORMANDIE. 4-rm. mod. Adults. Refined place. EM. 2210.

East and Southeast

4 RM., ½ dbl. comp. furn. Gar. $37.50 Adults. 723 E. 48TH ST. S car.

NICELY newly furn., 4-rm. mod. bung., adults. Reas. 2237 TRINITY.

$40. 5 RMS., mod., near school & 2 car lines, child welc. 897 E. 52 Pl.

North and Northeast

3-ROOM cottage, duplex style, modern, near Daly st., just off N. Bdwy. Completely furnished. 2180 VALLEJO. Ph. CA. 2091.

4-RM. new bung., furn., bath, gar., S.W. Museum dist. $40 mo. AN. 6607.

4 RMS., nicely furn., ph. & light paid. $45. 355 N. Ave. 53. GA. 3828.

3-RM. apt., duplex, new, $35. 160½ N. AVE. 24. Ph. CA. 1836.

3-RM. furn. bungalow, clean, cozy, nr. Lincoln Pk. $30. 2815 N. MAIN.

TO LET—7-rm. house, partly furn., $55, to permanent tenants. Water paid. Large lot, near new high school. 1442 ROCK GLEN, ¼ blk. E. of Verdugo Rd. Glendale.

TO LET—HOUSES— Unfurnished

West and Northwest

7-RM. 2-story, 3 bdrms., 2 toilets, ph., gar., nr. Pico. 1515 2nd ave. 73578.

7-RM. stucco, furnace. 913 GENESEE ST. Ph. owner, FAIR OAKS 7638.

6-RM., 3 bedrms., dbl. gar., $60. Lawn & flowers. Nr. U.C.S.B. 931 Sanborn, E. of Hoover, 3 blks. So. Sanborn Junction. OWNER, BE. 4174, eve. MISS GREER.

6 & 7 RMS., beaut. new duplex houses, 2 baths, nr. L. A. High school. Miss B. A. Greene, Spencer & Co., 1300 S. LA BREA. WH. 3312.

6 BEAUTIFUL ROOMS & BREAKFAST ROOM IN WILSHIRE-LA BREA DIST. 735½ S. RIDGELEY DRIVE. WH. 3475.

6 LGE. rm. sunny duplex, gar. Cent. Hollywood. 1749 CHEROKEE, N. Holly Blvd.

6-RM. dup., just off Beverly Blvd. Will rent 1 or both sides. 417-19 N. VAN NESS. Lease optional.

6-RM. bung., 3 bdrms., gar., beaut. grounds, $80. Inq. 1340 CURSON AVE. GR. 1681.

6-RM. mod. house, newly decorated. $50, gar. included. 2920 S. WESTERN.

6-ROOM new duplex, north of Franklin. 3 bedrooms. $75. No agents. HO. 0403.

6-RM. house, cor. Lexington & Van Ness av., unfurn. 5801 Lexington av.

6 RMS., HOLLYWOOD, 3 BEDRMS., PH. GAR. $65. 950 N. VAN NESS.

6-ROOM bungalow. 207 N. KINGSLEY DR. $75. MEtro. 0793. HE. 5103.

6 RMS., 3 bedrms., garage, $50. Nr. schools. 1498 W. 27TH ST.

TO LET—HOUSES— Unfurnished

West and Northwest

MAGNIFICENT SPANISH RESIDENCE
LOS FELIZ HEIGHTS
Immense living room, 50x20
Elegant Ball Room, 35x20
5 bedrooms, 2 tile baths, large lot with wonderful view. Price $300 month. 2323 N. Catalina. Open for inspection DAILY 2 TO 5 P.M. COURTESY TO REALTORS.
CALL OWNER, WHitney 4738.

4034 W. 7TH. BEAUTIFUL 2-story stucco home; redecorated thruout, 8 rooms, 2 glassed in sleeping porches, 2 baths, only $150. MRS. SORNBORGER with GLENN & SMITH, 633 S. Western ave. Ph. WA. 7274 or Sun. & eve. 71785.

$150—15 RMS., four baths, excellent rental section, just south L. A. High School, close to Pico, newly decorated throughout. 1289 WALLBRIDGE AVE. Phone TR. 3301. Robishaw & Conner.

RENTALS, all kinds furnished and unfurnished. We do a big rental business. List your vacancies. A pleasure to show property. H. A. MILLER, 124 N. Western Ave. HE. 3806.

LOVELY Crescent Heights. Imposing residential flat, 6 rooms, 2 tiled baths, garage, 2 master bedrooms and maid's extra. Upper, $125, lower, $100. MRS. MATTHEW, HE. 1131.

FOR colored people, modern bungalow, garage, hardwood floors, breakfast nook, built-in features, snap, right party, high ground, good view, near Oakwood and Vermont. 427 NORTH WESTMORELAND AVE. DR. 0871.

TO LET— Or Lease

Miscellaneous

FINE RESIDENCE PROPERTY, 14 rooms, well located in Pasadena, about 1½ acres, adapted for boys' and girls' school, maternity or rest home, club. Will give long lease to responsible party. For particulars, OWNER, 2940 Santa Rosa ave., Altadena. Until 12 noon.

BARGAIN.
Business lots on W. Washington Blvd. for sale or lease; very easy terms, and low price. Owner, 723 W. 8TH ST. BRoadway 5770.

DOUBLE furn. apt., main floor, front. Steam heat, phone. Suitable for Dr.'s office or dressmaker. 731 S. WESTLAKE. Davenport Apts.

GARAGE, private entrance, $5 month. 1841 WEST 36TH PLACE.

Stores and Shops

COMPLETE LEASING SERVICE
Hill st. at 7th, 15-18x125 ft., $1350 yrs.
Hill at 7th, 19x114, $1000 yrs.
Bdwy. at 6th, 15x35, $1200, 5 yrs.
Bdwy. at 6th, 19x50, $1900, 6 yrs.
Spring at 2nd, 17x77, $300, 5 yrs.
Spring at 2nd, 14x100, $325, 5 yrs.
Spring at 2nd, 14x68, $275, 5 yrs.
Spring at 2nd, 32x100, $475, 9 yrs.
Spring at 2nd, 32x150, $775, 5 yrs.
(20,000 sq. ft., basement & mezz.)
Spring at 3rd, 24x165, $475, 5 yrs.
Main at 3rd, 17-22x100, $400, 6 yrs.
Main at 3rd, 22x75, $350, 5 yrs.
Main at 3rd, 11x75, $200, 5 yrs.
Main at 5th, 18x165, $650, 3 yrs.
Main at 5th, 36x165, $1200, 3 yrs.
Main at 5th, 18x40, $275, 3 yrs.
Main at 6th, 13x66, $600, 5 yrs.
ANDERSON THE LEASE MAN
627 PAC. FIN. BLDG. TU. 3804.

TO LET— Or Lease

Offices and Desk Space

BEST LOCATION
IN THE CITY
CAN GIVE YOU 1 TO 5 OF THE CHOICEST OFFICES IN THE MARSH-STRONG BLDG., AT VERY REASONABLE. TENANT CAN GIVE YOU A SUITE OF 2 OR 3 OFFICES, PARTIALLY FURNISHED, WITH PHONE SERVICE. VERY FINE FOR ARCHITECTS, AGTS., BROKERS, ETC. OR CAN GIVE YOU OFFICE WITHOUT PHONE AND FURNITURE AT A VERY NOMINAL RENTAL. FOR INFORMATION AND APPOINTMENT PHONE MR. AYRES, TR. 1131. IF I AM NOT IN, LEAVE NAME AND PHONE NUMBER.

UNUSUAL opportunit to rent very desirable offices, singles, en suite, furnished, partitioned off. Very suitable for any business. Located in heart of Los Angeles. For full information Call ME. 4804.

FOR LEASE—SUITE OF OFFICES ON SECOND FLOOR OF MARSH-STRONG BLDG., FACING ON STREET, ON LARGE LOBBY. TR. 1131. ASK FOR MR. AYRES.

CORNER office, unfurn., with use of joint reception rm. to responsible business concern. Suite 507 EDWARDS & WILDEY BLDG. Phone FA. 3148.

FOR RENT—Overlooking Pershing Square, private furnished office with telephone attended, reasonable. 433 S. HILL ST. Room 361. TUcker 1983.

FOR RENT—Private office for attorney in an attractive suite, use of splendid library, phones & stenographic service. 1211 LINCOLN BLDG.

[illegible]

MUSICAL INSTRUMENTS—
For Sale and Exchange

A SMALL PAYMENT DOWN
and $10 or $15 a month
WILL PUT
A PLAYER PIANO
In Your Home

MACHINERY, ALL KINDS—
For Sale

MISCELLANEOUS—
For Sale

WANTED—
Miscellaneous

Diamonds and Jewelry

SWAPS—
All Sorts

RADIO, WIRELESS

BOATS, YACHTS, ETC.—
For Sale, Ex., Wanted, To Let

FOR SALE—Speedy 21-ft. motor dory. Price $300. S. BACON, 379 W. 2nd st., San Pedro. Ph. 2105-W.

AUTOMOBILES, ETC.—
Miscellaneous

FIGUEROA AT PICO—WE. 3796

BANG

GO PRICES

GET YOUR CAR NOW

Wills-Sainte Claire sedan, 5-pass., run very little, like new, hydraulic brakes and new balloon tires. $2250.

Wills-Sainte Claire touring, new Duco paint, balloon tires, and guar. a real bargain at $1350.

OTHER MAKES

1925 Flint 5-pass., model 55. Just broken in nicely. $1250.

1921 Locomobile sport 4-pass. Duco paint, sacrifice for $1000.

1920 Willys-Knight, 5-pass., touring, new paint, $300.

1920 Peerless 4-pass. Only run 19,000 miles. $300.

WESTERN MOTORS CO.
WILLS-SAINTE CLAIRE
DISTRIBUTORS
1033 SO. FLOWER ST.

REMOVAL SALE
USED FORDS
CLOSING OUT
SEVENTH ST. STORE
BUY AT
DEALER'S PRICES
AS LOW AS $30 DOWN
VERY EASY TERMS

1921	Touring, extras	$100.00
1922	Touring, extras	$160.00
1923	Panel Del.	$160.00
1921	Panel Del.	$145.00
1922	Roadster, extras	$150.00
1921	Coupe, extras	$160.00
1923	Touring, extras	$215.00
1924	Touring, extras	$240.00
1923	Roadster, extras	$255.00
1922	Coupe, extras	$230.00
1924	Roadster, extras	$280.00
1924	Coupe, extras	$360.00
1923	Express Del.	$240.00
1924	Coupe, extras	$390.00
1924	Fordor Sedan, extras	$455.00

AUTOMOBILES, ETC.—
Miscellaneous

WILLYS-OVERLAND
PACIFIC COMPANY
RECONDITIONED CAR
DEPARTMENT

Our Business Was Never Better and the Spirit of Thanksgiving is Certainly With Us—
TWO DAYS LEFT
FOR BARGAINS LIKE THESE
AND REMEMBER

WE WILL GIVE
A TURKEY FREE

With Purchase of Each Guaranteed Reconditioned Car From Either of Our TWO BIG STORES

With Our Stock of Fine Reconditioned Cars We Can Satisfy the Most Exacting.

WE GUARANTEE SATISFACTION

A PARTIAL LIST OF OUR STOCK

CARS AT 1230 S. FIGUEROA

1923	DODGE TOURING	$ 425
1924	HUDSON COACH	750
1920	BUICK COUPE	395
1923	WILLYS-KNIGHT TOUR.	695
1923	OVERLAND ROADSTER	275
1924	WILLYS-KNIGHT SED.	1150
1923	CHEVROLET COUPE	300
1925	DURANT COUPE	695

CARS AT 1065 S. FIGUEROA

1923	WILLYS-KNIGHT SED.	$825
1924	FORD COUPE	275
1924	OVERLAND TOURING	295
1923	MAXWELL SEDAN	595
1924	WILLYS-KNT. CPE-SED.	895
1921	CLEVELAND ROAD.	295
1920	NASH TOURING	225
1924	OVERLAND TRUCK	395

If the Car You Want Is Not Listed Visit Our Store—

WE HAVE IT

Many Useful Extras on This List of Cars and Terms to Meet Your Requirements.

REMEMBER
A TURKEY FREE

Thousands Have Profited by Dealing With Us

WHY NOT YOU?

TWO BIG STORES

Open Evenings and Sundays

WE TRADE TERMS

1230 S. FIGUEROA. VA. 0789.
1065 S. FIGUEROA. WE. 1501.

DON LEE

TRADE-INS ON THE NEW CADILLACS HAVE BEEN HEAVY THE PAST FEW DAYS. THEREFORE WE CAN OFFER YOU EXCEPTIONAL BUYS IN CADILLACS & OTHER MAKES. BOTH OPEN AND CLOSED.

CADILLACS

CUSTM. SUB.	63	7-PASS.	$3550
D'L'X. SED.	63	5-PASS.	2950
COUPE	63	4-PASS.	2850
VICTORIA	63	4-PASS.	2250
SEDAN	61	7-PASS.	1950
IMP. LIMO.	61	7-PASS.	1750
LIMOUSINE	61	7-PASS.	1075
COUPE	59	5-PASS.	1050
SEDAN	59	7-PASS.	875
COUPE	57	4-PASS.	750
CONVERT.	55	7-PASS.	250

DUNHAM FOR FORDS

THANKSGIVING SPECIAL ON REO PASSENGER CARS

WHOOPEE!!

TODAY'S SPECIAL

AUTOMOBILES, ETC.—
Miscellaneous

FORD COUPES, $7

ALL THESE CARS CARRY A 30-DAY GUARANTEE "FOR YOUR PROTECTION"

EASY TERMS ON BALANCE.

Touring Cars for Sale

ESSEX 6-CYLINDER TOURING

AUTOMOBILES, ETC.—
Miscellaneous

Touring Cars for Sale

Roadsters for Sale

MARMON 1925 SPEEDSTER

Sport Cars

AUTOMOBILES, ETC.—
Miscellaneous

Sport Cars

PAIGE late sport, new paint, for bal. due on cont. FINANCE CO., 1007 S. Hill.

WILLS ST. CLAIRE, 4-PASS. SPORT Perfect cond., new rubber, new Duco paint, lots of extras. HO. 4110. 5760 SUNSET BLVD.

Speedsters, Stripped Cars

HUDSON speedster, late model, like new, orig. fin. Want Ford or Studebaker coupe. Gar. 909 S. Westmoreland.

FORD racing car, Fronty. Sale or trade. Make offer. 1849 N. Berendo. 591828.

Coupes for Sale

BUICK 1925 COUPE
Straight seat, many extras, run very little. Excellent disc't. Guaranteed.
"TERMS THAT PLEASE"
HOWARD AUTO. CO. OF L. A.
FIGUEROA ST. USED CAR DEPT.
1367 S. Figueroa. WEstmore 5012.
Investigate "GOLD SEAL" Buicks.

BUICK 1925 master 6, coupe, like new, easy terms. OWNER, HE. 9150

CADILLAC COUPE $595
Overhauled and refinished, good tires & several extras. Upholstering A-1. An exceptional buy. Terms.
Lincoln—J. BENJ. FAHY—Dealer.
827 S. Figueroa. Open eves. & Sun.

CHEVROLET coupe, latest series; '23, dbl. bar bumpers, spec. finish; looks and runs like brand new; taken on trade; sac. $295, terms arr., $100 down. 507 S. Flower.

CHEVROLET coupe, 1925, priv. party. Leaving city: price $725, insurance inc. Terms, $225 cash. Phone HE. 8639 or HU. 0998.

CHEVROLET '23 coupe, new duco, gray sport finish, $90 down.
BALDWIN'S LOT, 1124 S. Figueroa

DODGE BROS. COUPE, '23.
New cord tires, excellent original finish, mech. like new. An exceptional bargain. Easy terms.
W. P. HERBERT CO.,
1702 S. Figueroa. WEst. 4326.

DODGE bus. man's coupe, latest series, '23, bumpers, looks & runs like brand new, sacrifice $687. Terms arranged. $150 dn. 507 S. FLOWER.

DODGE COUPE, 1923.
$100 DOWN, perf. cond. Original fin. 1222 W. 6TH ST.

FORD '25 COUPE, $495.
Original finish, good cord tires, lge. steering wheel, foot feed, etc. Carries 30-day guarantee. Terms. 1006 S. Olive. Open eves. & Sun.

FORD coupe, '24; privately owned, engine perfect, new battery, good history, cash; CROCKER. 3622 BRIGHTON AVE.

FORD COUPES, LATE 24 & 25
Repainted, bumper, guar., 5 new tires, $50 dn. 1102 W. 7. VA. 3890.

FORD cpe., '24. New paint, good rubber. Guar. $265. Terms. Carey-Froelich. Ford Dlr., 2152 W. Wash.

FORD 1926 coupe, brand new, never driven. Hurry. Terms.
J. V. BALDWIN, 1417 S. Figueroa.

FORD COUPE, '24
Many extras, $365. $50 down. 432 S. FLOWER.

FORD cpe., '24, Ruckstell, $50 dn. Orig. fin. Rocky Mt. brakes. Lock wheels. 4456 SUNSET.

FORD coupes (2) '24, reconditioned & painted. $50 down. See them at 3301 S. GRAND AVE. WE. 1655.

FORD coupe, late '24, $350. In splendid cond. Many extras. $50 dn. 1222 W. 6TH ST. Open eves.

FORD late '23 coupe, $225. 108 W. PICO ST. WE. 6208.

FORD 24 coupe, orig. fin. Ruxtell axle. $345, terms. DR. 2717.

FORD '24 coupe, original finish, many extras. $385. 1215 S. FLOWER.

FORD Cp., '24, bumpers, spm. shks., many ex. $375. 512 S. San Pedro.

FORD coupe, 1925, original finish. $425. Terms. 755 CENTRAL AVE.

HUPMOBILE coupe, '23, good cond. Cheap. 1678 N. Western. HE. 6631.

LINCOLN 2-pass. Judkins coupe, 1922, balloon tires, hydraulic brakes. See
MADDUX, INC.,
1059 S. FIGUEROA. WE. 1508.

MAXWELL 4-pass. coupe, latest series '24 model, disc wheels, bumpers, looks & runs like brand new car. Must sacrifice. Terms arranged. $150 dn. 507 S. FLOWER.

MAXWELL 2-passenger coupe, latest series, 1924, bumpers, disc wheels, lacquer finish. Can't be told from brand new. Sacrifice $560, terms arranged. $150 down. 507 S. Flower.

MAXWELL coupe, 1923, $525. SPERL MOTOR CO., Figueroa at 16th.

OAKLAND '24 coupe, overhauled, duco finish, 4-wheel brakes, extras. Guaranteed. Just the car for business or pleasure. 1137 S. OLIVE.

PACKARD coupe, driven 21,000 mi. Perfect condition. TR. 4231.

OLDS. 1923 TOURING
Just overhauled and refinished, new tires, renickeled, priced right.
"TERMS THAT PLEASE"
HOWARD AUTO. CO. OF L.A.
FIGUEROA ST. USED CAR DEPT.
1367 S. Figueroa. WEstmore 5012.
Investigate "GOLD SEAL" Buicks.

REO COUPE, 1924.
New Duco paint, new rubber, condition A-1.
HO. 4110. 5760 SUNSET BLVD.

STAR sport coupe, run 2200 miles, fully equipped, only $595. Guarantee Auto Fin. Co., 6510 WASH. BLVD., Culver City. Ph. Culver 2273.

STAR '25 special cpe. $100 dn. Guaranteed. Just like brand new. Priced low. 4456 SUNSET.

STUDEBAKER 1923 COUPE
Business men's model, new tires, splendid finish, priced low.
"TERMS THAT PLEASE"
HOWARD AUTO. CO. OF L. A.
FIGUEROA ST. USED CAR DEPT.
1367 S. Figueroa. WEstmore 5012.
Investigate "GOLD SEAL" Buicks.

STUDE. light six coupe, late model, very nice, repossessed from original owner. Sold for balance due. $125 down. HALL FINANCE CO., 1329 So. Hope st.

STUDE. COUPE, '24, $295 DN.—Balloon tires, orig. paint, like new. 1020 S. FIGUEROA. VA. 5780.

STUDEBAKER 5-PASS. COUPE, sac. Terms arranged. Owner. HE. 9150.

WILLYS-KNIGHT coupe, 1920, duco finish, guaranteed and a Thanksgiving Turkey, free. Our price $595. Terms.
1230 S. Figueroa. VAndike 0789.

NEW Ford coupe and rdstr., delivery of car is a consideration. Address J. box 423, TIMES BRANCH.

Sedans for Sale

BUICK "6" '22 SEDAN
Completely refinished, brand new tires, wonderful condition.
"TERMS THAT PLEASE"
HOWARD AUTO. CO. OF L. A.
OLIVE ST. USED CAR DEPT.
1122-28 S. Olive. VAn. 5122
Investigate our "GOLD SEAL"

BUICK TOUR '23 MODEL
$295. $100 down. Duco paint. 1533 W. 7TH ST. WA. 7972.

BUICK sedan, 5 pass., '24. Like new & perf. cond. Sac. $1145. $395 dn. 1015 W. 7TH.

CADILLAC SEDANS, LATE MODELS
New tires, lacq. paint, guaranteed.
MADDUX, INC.,
WEstmore 1508. 1057 S. FIG.

CADILLAC 5-PASS. SEDAN
A-1 CONDITION, $1950.
Duesenberg Agency, 2900 S. Figueroa.

CADILLAC latest '23, Victoria coupe looks & runs like new, fully equipt. 916 S. Figueroa. TU. 6885.

CHANDLER 1924 SEDAN
Tip-top shape, balloon tires, 4-wheel brakes, mechanically like new.
"A SAFE PLACE TO BUY"
PELTON MOTOR COMPANY,
MARMON AGENCY,
1345 S. Figueroa. WEstmore 5241

CHANDLER COACH, '24.
Beautiful Duco finish, new cord tires, disc whls., bumper, overhauled and guar. mech. A bargain. Terms.
W. P. HERBERT & CO.,
1702 S. Figueroa. WEst. 4326.

CHANDLER Metropolitan sedan, 1924
New duco finish, balloon tires, A1 condition, a real buy, trades & liberal terms, open eves. & Sundays.
1800 S. FIGUEROA.

CHANDLER sedan, '25, excellent cond. 2183 S. TREMAINE AV. WH. 1768.

CHEVROLET 1923 sedan, refinished, sport gray by lacquer process. Investigate our low price.
J. V. BALDWIN, 1417 S. Figueroa.

CHEVROLET 1925 COACH
LIKE NEW, MANY EXTRAS.
Duesenberg Agcy., 2900 S. Figueroa.

CHEV. sedan, '24, new paint, good shape $400. Terms. 1301 S. FIGUEROA.

CHRYSLER 1924 BROUGHAM
$1285.
Can hardly be told from new.
EASY TERMS. NO BROKERAGE.
LORD MOTOR CAR CO.
1201 So. Olive. VAndike 4974.

CLEVELAND 6 SEDAN, '25.
Just out of our shops and exactly same as a new car, balloon tires, 4 whl. brakes, etc., guaranteed a buy. Easy terms.
W. P. HERBERT & CO.,
1702 S. Figueroa. WEst. 4326.

CLEVELAND coach, latest series, '24, bumpers, wire wheels, perfect finish, can't tell from brand new, must sacrifice; terms arranged. $165 down. 507 S. FLOWER.

CLEVELAND sedan, '25, Duco, guar., balloon tires. $200 down. VA. 3890.

DODGE sedan, $395, full price. Looks & runs like new. Carries gar. & new rubber. Terms. 1043 S. FLOWER.

AUTOMOBILES, ETC.—
Miscellaneous

Sedans for Sale

DODGE 1924.
BUSINESS MAN'S SEDAN.
New Duco, very good rubber, fully equip. A-1 condition. See this barg.
1800 S. FIGUEROA.
OPEN EVES. & SUNDAYS.

DODGE SEDAN, MODEL B, 1925. Run 2000 miles, just like new, fully equip. $1075, terms. Had exceptional good care. 3605 2ND AVE. Ph. EM. 4748.

ESSEX COACH.
BRAND NEW.
NEVER DRIVEN. LOW PRICE.
VERY EASY TERMS.
J. W. LEAVITT & CO.,
1180 S. Figueroa. Open eves., Sun.

ESSEX 1924 coach, looks like new, disc wheels, good tires, spare and several extras, for quick sale, $575. Terms. 909 S. OLIVE. TU. 2374.

ESSEX coach, 1924, many extras. New paint, none better to be found. $525. A Thanksgiving Turkey, free. 1065 S. Figueroa. WEstmore 1501.

ESSEX coach, 1925 model, bumpers, balloon tires, can't tell from brand new, sacrifice, $587, terms arranged, $150 down. 507 S. FLOWER.

ESSEX COACH, '25.
$175 dn., bal. to suit. Real buy. "Millerized" Used Cars, 1045 S. Fig.

ESSEX COACH, NEW, $95 DN. $39 per mo. UN. 5615.

ESSEX "4" '23 coach, original finish, extras, etc. 1215 S. Flower.

FLINT sedan, latest series 1924, balloon tires, disc wheels, looks & runs like brand new. Must sacrifice $1285; terms arranged. $350 down. 507 SO. FLOWER.

FORD '25, MODEL TUDOR SEDAN.
New balloon tires, original finish & several extras, upholstering very clean, carries 30-day guarantee. $50 down. Bal. easy.
FORD BARGAIN CENTER
J. A. NADEAU CO.
Central & Slauson. Open eves., Sun.

FORD Tudor Sed. '23, spdm., nice cr. $165 today. 512 So. San Pedro.

FORD sedan, '25, like new, extras, good cond. $445. Terms, DR. 2717.

FRANKLIN sedan, 1924, perfect condition, $1750.
BLUM & CLEVELAND CO.,
1908 So. Magnolia. BE. 1712.

HUDSON COACH
BALLOON TIRES—TRUNK
BUMPERS
MANY OTHER USEFUL EXTRAS.
PRICED TO SELL, $925.
TERMS MAY BE ARRANGED.
WALTER M. MURPHY MOTORS
CO. TRinity 5616. 943 SO. HOPE.

HUDSON 1924 COACH
Splendid finish, nickel bar bumpers, fine mechanically, priced low.
"TERMS THAT PLEASE"
HOWARD AUTO. CO. OF L. A.
FIGUEROA ST. USED CAR DEPT.
1367 S. Figueroa. WEstmore 5012
Investigate "GOLD SEAL" Buicks.

HUDSON BROUGHAM
Practically new, $250 worth of extras. At a big saving.
See Waggoner
PRENDERGAST-WAGGONER, INC.
HUDSON-ESSEX DEALERS
1540 W. 6TH ST.

HUDSON sedan, latest series, 1924, brand new, bumpers, windshield wiper, motormeter & lock, step plates, every known extra. Must sac. New car. Accept car in trade, giv. lib. terms. $450 down. 507 S. Flower.

HUDSON coach, 1925, disc wheels, balloon tires, trunk, lots of extras, A1 condition. Car looks like new, will take late model light car in trade or sell cheap. MR. HANSEN, WE. 6004. 116 W. 14th Pl.

HUDSON coach, 1926, brand new, never run a mile. Taken on trade. Must sacrifice, great big discount. Terms arranged. $125 down. 507 SO. FLOWER.

HUDSON '23 coach, Duco finish. Good tires, bumpers, spot light, motometer, auto W.S. wiper and other extras. Snap. $475. 909 S. OLIVE.

HUDSON coach, 1924, new oversize tires and perf. in every resp.; repos. $150 down. HALL FINANCE CO., 1324 S Hope.

HUDSON coach, '25, trunk, bumpers, extra tire, good mech. cond. Terms. 916 S. FIGUEROA. TU. 6885.

HUDSON '25 model coach, original finish, disc wheels, 5 balloon tires, extras. $850. 524 W. PICO.

HUDSON COACH—Cheap, small down payment. GL. 2908—2638. 6642 HOLLYWOOD BLVD.

HUDSON COACH, '25; $275 DOWN. "Millerized" Used Cars, 1045 S. Fig.

JEWETT 1925 SEDAN
Like NEW, GUARANTEED & SERVICE, TERMS & TRADE.
PAIGE CO. OF SO. CALIF.
2212 S. FIGUEROA. WE. 3421.

JEWETT sedan, de luxe model, 1926, Brand new. Never run a mile. Must sac. this beautiful car. Great big liberal disc. Terms arr. Accept car in trade. 507 SO. FLOWER.

JEWETT de luxe sedan, 1924, excellent condition, small mileage, priced right. Paige-Jewett Dealer, 4021 S. WESTERN. VE. 0698.

JEWETT BROUGHAM 1924, used very little, guaranteed, your car in trade.
PAIGE CO. OF SO. CALIF.
2212 S. FIGUEROA. WE. 3421.

JEWETT 1924 COACH
REAL BARGAIN
Duesenberg Agency, 2900 S. Fig.

JEWETT SEDAN, 1924.
New rubber, Duco paint, A-1 cond.
HO. 4110. 5760 SUNSET BLVD.

JEWETT spt. sedan, '24. $245 down. "Millerized" Used Cars, 230 W. Pico

KISSEL '24 BROUGHAM
Individual front fenders, six excellent tires, elegant finish. Very classy
PRICED EXTREMELY LOW.
8% INT. ON DEFERRED PAY'TS.
CALIF. STUTZ CO., INC.
1120 S. Olive. Open Eves. & Sun.

LINCOLNS, '23, '24, '25, sedans, new tires, lacquer paint, guaranteed.
MADDUX, Inc.
WEstmore 1508. 1057 S. Figueroa.

MARMON sed., late '22, rebuilt, new lac. finish, new tires, refinished inside. Guar. absolutely. 961 S. Olive.

MAXWELL coach, latest series, 1924 model, bumpers, special finish, can't be told from brand new. Sacrifice, terms arr. $150 down. 507 S. Flower

MAXWELL tour., 1923 mod., bumpers, spec. fin., can't tell from brand new., sac. $285, terms arr. $100 dn. 507 S. FLOWER.

MAXWELL SEDAN, '24; $195 DOWN "Millerized" Used Cars, 46th-Moneta

MOON 1926 COACH
Never driven, only $200 down. Bal. in 3 yrs. Hurry. 822-24 S. Figueroa. VA. 8127.

MOON, NEW 1923 FORDOR BROUGHAM, sacrifice, private owner. TR. 7631.

NASH sedan, '22, must be sold at once, beautiful cond. Terms. MR. SMITH, 1333 W. 39TH ST. UN. 1697.

OAKLAND '24 sedan. Just like new, 4-wheel brakes, good tires and several extras. 1137 S. OLIVE ST.

OVERLAND sedan, a fine little car, newly painted and guaranteed, 1st class, only $325. Liberal terms. A Thanksgiving Turkey, free.
1065 S. Figueroa. WEstmore 1501.

OVERLAND 6 cyl. '25 De Luxe sed. Like new. Can't make payments. A real buy for some one. 1101 W. WASHINGTON.

OVERLAND sedan, 1921 model, sacrifice $165 cash. 507 S. FLOWER.

PACKARD 6 7-PASS SEDAN
Latest model, only driven 2500 miles, owner going east. $465 discount. No trade. 1312 SANTA MONICA BLVD., S. M. 24463.

PAIGE 4-door brougham like new, in every way, priced low on terms.
PAIGE CO. OF SO. CALIF.
2212 S. Figueroa. WEst. 3421.

PEERLESS 1923 SEDAN
Painted a beautiful blue, all good tires, A-1 shape, a real buy.
"A SAFE PLACE TO BUY."
PELTON MOTOR COMPANY,
MARMON AGENCY.
1345 S. Figueroa. WEstmore 5241

PEERLESS SEDAN, LATE.
Cannot be told from new, many extras, motor in excellent shape. A real bargain. Easy terms.
W. P. HERBERT & CO.,
1110 S. Flower. TRinity 1013.

PIERCE-ARROW, series 80, sedan, new never registered, will be sold below dealer's cost, on account of discontinuing agency. 25% down, bal. 7%, will take other car in tr. 1209 S. HILL.

RICKENBACKER coach brougham, brand new, at a very attractive disc. FORUM MOTOR CO., 2707 W. Pico. EM. 1964.

ROLLIN sedans, '24 & '25, $850 to $1000. Guaranteed. Terms. 1201 S. FIGUEROA.

STEARNS SEDAN, 1926 DEMONSTRATOR—Car used as a house demonstrator for few hundred miles and is better than a new car off the floor. You can save some real money in this car at $2500, easy tms. LYNN C. BUXTON, 1635 S. Fig.

STUDEBAKER light 6 coach, brand new, 1926, bumper, balloon tires, all extras. Must sacrifice. Terms arr. $335 dn. 507 S. FLOWER.

STUDEBAKER LATE 24 COACH—All new balloon tires, pract. new, all extras. Make offer. Owner, W. H. Smith. Ph. Green 206, Monrovia.

STUDE. LT. 6 SEDAN, '23 MOD.—$595. $150 dn. Extra good. 1533 W. 7TH ST. WA. 7972.

STUDEBAKER, 1924 sedan, $250 down. 808 W. Pico St. WE. 6208.

AUTOMOBILES, ETC.—
Miscellaneous

Sedans for Sale

WILLYS KNIGHT SEDANS, 1922
5-PASS. OR 7-PASS.
BOTH IN ELEGANT CONDITION
PRICE $895. EASY TERMS
Lynn C. Buxton, 1635 S. Figueroa.

1922 model, light 6, like new, full price $635. Will sell equity for $95. Ask for Mrs. Stitles, 6017 Pasadena ave.

Electric Autos for Sale

LATE model Detroit Electric and charging plant. Will sell cheap or trade for gas car or equity in vacant lot. Call MR. ENGLISH, WAsh. 1161.

Trucks and Delivery Cars

MORELAND
1920 2-TON FLAT TRUCK.
THOROUGHLY RECONDITIONED. EASY TERMS. NO BROKERAGE. MORELAND SALES CORPORATION. 24TH & MAIN, 7TH & CENTRAL.
WEstmore 5321.

1923 5-TON DUMP
MORELAND TRUCK
A1 RUBBER, RECONDITIONED
EASY TERMS, NO BROKERAGE
MORELAND SALES CORP.,
2325 S. MAIN, 7TH & CENTRAL.
WEstmore 5321.

READY TO GO
MORELAND
1922 3-TON FLAT
A-1 RUBBER, RECONDITIONED.
EASY TERMS, NO BROKERAGE.
MORELAND SALES CORP.,
24TH & MAIN, 7TH & CENTRAL.
Phone WEstmore 5321.

WHY NOT PHONE YOUR WANT-AD TO THE TIMES? NO CHARGE ACCOUNT NECESSARY AND COURTEOUS, EXPERIENCED AD-TAKERS, DAY AND NIGHT, WILL HELP YOU WITH YOUR COPY IF DESIRED. MEtropolitan 0700.

FAGEOL
Fageol 2½-ton, long wheelbase, stake body. Priced right, with small down payment. H. J. RUDDLE COMPANY, Fageol Compound Trucks, 770 East Ninth street.

SEE rebuilt Moreland trucks at MORELAND SALES CORP., 2325 S. MAIN ST.
WEstmore 5321.

CHEVROLET 1924 truck, run only 5000 miles, original stake body & tires, a real sac. $395, easy terms. BALDWIN LOT, 1124 S. Figueroa.

1-TON '23 Ford truck with high stake body, 1st-class condition. Apply 1643 CAHUENGA. GR. 2378.

FORD panel delivery suitable for laundry or cleaning & dyer. Full price $175. 806 SUNSET. MI. 4385.

GET ONE AT YOUR PRICE
FIRST COME, FIRST SERVED.
2339 E. 9TH ST. J. A. HENRY.

REO TRUCK, 1923. Just overhauled. At your own price. 105 ROSE ST. PH. VA. 4889.

GOOD USED TRUCKS
MACKS and many other makes.
MACK TRUCK CO., Alameda at 20.

FORD open exp. '22, speedom. A1 cords, barg. $175. 512 S. San Ped.

FORD ton-stake truck, '23. Can't mk. pyts. Gr. A1. $295. 512 S. San P.

1919 3½-TON WHITE
See MR. RYAN, 1245 E. 9TH ST.

FORD ton trucks, several to choose from, $100 up. 430 E. 7TH. BR. 1086

Trucks for Hire

EXP. mech. chauf., light del., Chev. truck; go any place. Cheap. AX. 5355.

TRUCKS for sale or rent with or without drivers. 430 E. 7TH ST. BR. 1086.

Automobile Trailers

AUTO TRAILER CO.—2 and 4-wheel trailers, sale or rent. 1322 CENTRAL AVE.

PIKE TRAILERS, 2 OR 4 WHEELS; FOR SALE OR RENT. 701 E. 7TH.

Automobiles for Exchange

WANTED—High class tailoring as down payment on new standard make car. MR. CRAWFORD, BE. 3029.

BUICK coupe, '21, 6, lat. Vic. and some cash, want later coupe, Buick pref. WH. 6516.

Automobiles Wanted

PAY CASH TO PRIVATE PARTY FOR BARGAIN IN LATE MODEL CAR OR FOR EQUITY. NO DEALERS. CALL AT RESIDENCE, 206½ W. 43RD STREET. PHONE AXridge 3210.

CARS WANTED
FOR SPOT CASH OR LIBERAL TRADE. BRING YOUR AUTO TO PASHLEY, 1118 S. MAIN.
OPEN EVENINGS.

50 CARS FOR CASH
Just opened new store.
Need cars very badly. WE. 3017.
KELLEY KAR CO., 1834 S. Figueroa.

50 LATE model cars wanted for cash. We also buy equities. Best cash prices.
GOODMAN-O'ROURKE MOTOR CO.
1829 S. Figueroa. Ph. WE. 6103.

WANTED—Roadster, pref. 1925 Buick, Dodge or Nash, on trade for new Hudson brougham. Call before noon. Phone WA. 1254. MR. BELL.

TRADE $3850 (real cash) equity in Hancock Park cor. lot 60x130, prefer late automobile. JONES, GR. 1477.

WANTED—WE PAY CASH
LINCOLNS, CADILLACS, BUICKS
HARMON & ATWOOD
2146-8 W. WASH. EMpire 7984.

LATE 7-pass. sedan for 5-pass., 6-cyl. tour. and stock value $2500. No dealers. Submit by letter. CHAS. EDWARDS, 203 Equitable Bldg.

WANT Cadillacs, Packards, Lincolns, late models, cash. MADDUX, INC., 1057 S. Figueroa. WE. 1508.

WANTED—'25 Dodge, Chrysler or Wills Sainte Claire rd. or tour., cash. 1148 N. HELIOTROPE DR.

DIAMOND dinner ring, and cash for '25 Dodge coupe. Address PP, box 180, TIMES OFFICE.

LOT, $680 eq. west side, bal. $15 mo. Want car. MISS L., DR. 5395.

Automobile Tires

SLIGHTLY used cord tires, reg. & balloon sizes. Harris - Davenport Co., 1600 S. Western. Open eves.

TIRES, WHEELS AND RIMS.
NEW AND USED, REAL BARGAINS. 1545 W. PICO.

Automobiles for Hire

FORDS, 50c PER HOUR
No mileage. You drive. Also Maxwell, Hudson, Dodge, Willys-Knight, Ford truck, Reo Speedwagon. THE FORD LIVERY. VA. 7834. 619 S. FLOWER.

FOR RENT without driver, by the month or season, nearly new inclosed car, 5-passenger, 6-cylinder, $100 per mo. 1640 W. 6TH ST.

NEW 5-pass. sedan, owner drives, $1.25 per hr. I know S. Cal. Phone GR. 4071.

$1.50 PER hr., 7-pass. Studebaker big 6. Owner drives. Bonded car. DU. 8235.

EDUCATED, well dressed young woman, owning closed car, solicits driving. $1.25 hr. DR. 5010. Apt. 216.

ENCLOSED 5 or 7-pass. Owner drives. Long or short trips. AT. 6558.

NEW CARS. DRIVE YOURSELF.
RATES LOW.
FAIR AND COURTEOUS TREATMENT. LARGEST RENTERS ON COAST.
STILLWELL'S AUTO LIVERY.
810 & 936 S. GRAND. TR. 1151.

NEW closed car, 5 or 7-pass. Owner drives. Reasonable rates. Tel. DUnkirk 7861.

Automobile Repairing

WE REPAIR ALL MAKES OF CARS. Will call for & deliver. Work guaranteed. 3607 S MAIN HU. 6896.

MOTORCYCLES—
And Bicycles

$50 Pierce wheel, $25. Good cond. Also child's blackboard. 920 Park View.

TRACTORS—
Farm Implements

USED and rebuilt tractors, various makes. 114 N. LOS ANGELES ST.

HORSES, MULES, CATTLE—
Goats for Sale, Exchange, Wanted

Horses and Mules

FOR RENT—Good work mules, any number you want, also complete grading outfit. Road rollers, dump wagons, graders & water wagons. Office and yard, San Fernando Road & Broadway. Phone Glendale 1380. Phone CApitol 0964.

25 HEAD of horses & mules, $10 up. Wagon & farm tools, half price. FARMERS' EXCHANGE, 119th st. & Alameda Blvd.

HORSES, MULES, CATTLE—
Goats for Sale, Exchange, Wanted

Horses and Mules

AUCTION
Wednesday, November 25, 10:30 a.m. Southern Pacific stock yards, 1-4 mile south of Main st., COMPTON, Calif., on Harbor Blvd. EIGHTEEN HEAD COLORADO Holstein, Tuberculin tested dairy cows, fresh and close up springers, coming with 2nd and 3rd calves. Also one yearling and one 2-year-old Holstein bull. These cows are 40-50 and 60-pounders, are hand picked by the owner, with 40 years' experience in the game. TERMS, CASH. Yours for honest auctions. W. E. GRAY, owner. COL. C. F. CALHOUN CO., Inc., Auctioneers.

Cattle

CLOSING OUT DAIRY.
67 cows, Holstein, Guernsey, Jerseys and 2 bulls, 2 teams of horses. Cash or terms. 2 miles east of Artesia, on Artesia St. Marquis Dairy, R. R. 1, box 618. Phone Downey A113.

FOR SALE, lease, or share, registered Jersey cattle, bull, 2 years, 2 cows, cow in class A registry of merit. 612 NO. EVERGREEN. AN. 4815.

DAIRY, retail, 22 cows, route. Address E. box 63. TIMES OFFICE.

POULTRY AND SUPPLIES—
Pigeons, Rabbits, Bees

Poultry and Poultry Supplies

POULTRY WANTED, ALL KINDS Will call anywhere. STAR POULTRY, 2201 CENTRAL AV. HU. 0654

PULLETS, reds & rocks, laying strain 4 mos. $1.50. Also fryers. 14240 Strawberry Park ave., Gardena.

FOR SALE—Thoroughbred white Wyandotte hens. 1943 W. VERNON. VE. 7182.

WHITE Rock thorobred breeding cockerels. $5. 5954 6TH AVE.

R. I. RED pullets & fine geese. 1200 CECILIA ST. Cudahy. DE. 1249-M-1

Ducks, Geese, Turkeys

TRIO fine breeding turkeys, mkt. price. Cor Garibaldi-Hart. Temple, Cal.

Rabbits, Hares, Etc.

WHITE New Zealand bucks & does from first-prize winners. Checkered Flemish Giants, Red New Zealands, Chinchilla bucks; also turkeys. 2339 E. COLORADO ST., Pasadena.

CHINCHILLA rabbits. GOLD'N WEST FUR FARM, E. Duarte Rd., Arcadia.

PETS AND SUPPLIES—
For Sale, Exchange, Wanted

Miscellaneous

FOR SALE—Silver Black Foxes, government registered, excellent stock. Quote price willing to pay. R. H. MURPHY, Emerson, Manitoba, Can.

FINE pet monkey, very tame. Cheap. Quick sale. 921 W. WASH.

Birds

JOHNSON'S HOLLYW'D BIRD AVIARIES. Wonderful singing canaries and ornamental birds. 5818 CARLTON WAY, near Van Ness.

SPLENDID parrot, large vocabulary, for sale very reas. 331 S. MARIPOSA. WA. 5445.

Cats

LIGHT silver Persian male & female, also kittens for sale or trade for what? Leaving city. HU. 0808-J.

BLACK, copper-eyed Persian kittens, also 2 6-mo.-old. 1810 W. 12TH ST. DU. 1249.

Dogs

WIRE hair fox terriers & 1 chow pup for oriental rug. Ph. Colo. 5773. PASADENA.

PEKINGESE puppies, ped., sell or trade for small diamond or what? HU. 0808-J.

SPECIAL BOSTON BULL PUPS.
$10 and $15. Open evenings.
Holly'd Seed Co., 1131 N. Western.

CASH PAID FOR PUPPIES.
511 S. Western ave.
824 N. PRAIRIE AVE. Hawthorne.

FOR SALE—A well-trained Airedale watchdog. A. H. McCALLUM, 604 Summerland ave., San Pedro, Calif.

ROBERTSON FOR DOGS—
Pasadena and Hollywood.
Colorado 6673 and GRanite 1263.

CHOWS—BEST IN CALIFORNIA.
GORDON KENNELS, 3844 W. Slauson.

SPITZ puppies, $7.50. Bull puppies, $5. Airedales, $7.50. 5905 Pasadena

THOROUGHBRED pointer, male, 1-yr. old. Reas. HE. 2647. wk. days.

BOSTON terrier, beaut. male worth $50, for $20. GA. 4962.

FOR sale, English setter puppies, highly bred. Ph. F.O. 1058, Pasadena.

PUPS BOUGHT & SOLD—
BRoadway 2824. 537 S. MAIN.

GREYHOUND, 1 year old, very reasonable. 593-177.

HOUSES—
For Sale

Miscellaneous

OLD WINDSOR SQUARE
524 South Lorraine
Beautiful Italian Renaissance.
$65,000
The full two-story entrance hall with wrought iron staircase fittingly introduces one to this charming home. Upstairs there are five bedrooms three full tile baths and sleeping porch. A wall surrounds the rear garden, shutting it off from the service yard and three-car garage. This distinctive home will please the most discriminate buyer. Shown by appointment only with Exclusive Agents
THE HENRY de ROULET CO.
636 South Western ave.
DUnkirk 4400

WILSHIRE HOME SACRIFICE
347 SO. NORMANDIE AVE.
OPEN FOR INSPECTION
The LOT ALONE is worth the price. Stucco home of 10 rooms, 3 baths, beautifully finished in southern gum. Location one of the best in the city. DRIVE BY TODAY AND SEE THIS REAL HOME. Easy terms. No trades.
KELLS & GRANT
Wilshire at Western. DUnkirk 2000.

$17,000— —$17,000.
WONDERFUL 2-STORY BARGAIN
This very exceptional 8-room home is situated upon a large oversized lot, surrounded by beautiful shade trees, close to schools, shops and car lines; there are four large bedrooms, attractive sun room, and everything to make a home you would be proud of.
Owner is leaving the city, and has greatly reduced the price to make a quick sale. Price $17,000. Terms can be arranged.
"Let's Talk It Over."
CLINCH & THURTLE
Western ave. at Fourth. DR. 2368.

REDUCED two thousand. Lovely new bungalow, hand decorated, oil, living-room, 15x26; attractive dining-room, kitchen has inlaid linoleum and built-in refrigerator and range, with enclosed porch; two bedrooms off hall with tile bath and shower, large closets and extra large sleeping porch and garage. Electrically controlled gas furnace. Large lot with bearing orange trees and shrubs, right in heart of Pasadena, excellent neighborhood. $9250, only $750 cash. Phone TUcker 8783 or Terrace 8492.

OPEN FOR INSPECTION
2 to 5 P.M., DAILY.
349 South Gramercy Place.
7-rm. Bungalow Bargain.
HOWARD & BOSWELL
3461 W. 6th st. DUnk. 1845.

ONLY $50 CASH—
Will sac. my bung. nr. Huntington Park. 4-rm. & bath, lge. lot, to any responsible family who will pay $50 to cover expense of transfer & sm. mo. payments on purchase price. Address F. box 57, TIMES OFFICE.

WHY NOT PHONE YOUR WANT-AD TO THE TIMES? NO CHARGE ACCOUNT NECESSARY AND COURTEOUS, EXPERIENCED AD-TAKERS, DAY AND NIGHT, WILL HELP YOU WITH YOUR COPY IF DESIRED. MEtropolitan 0700.

FORECLOSURES.
See us for the best buys in properties, trust deed, redemption dept., BUILDER FINANCE ASSN., INC., 412 Laughlin Bldg.

FINE large resident income property in heart of Pasadena. Will take stocks, bonds, or clear property up to $16,000. OWNER, 2940 Santa Rosa ave., Altadena, mornings until 12.

7 RMS. 3 BEDROOMS. 2 BATHS. $12,500. Must have $4500 cash at once. Biggest sacrifice in Wilshire dist. GR. 0836. 139 N. LARCHMONT BLVD.

ABSOLUTELY NOTHING DOWN to resp. party, take car for equity, 1st paym't. New 5 or 6-rm. stucco, tile bath, sink. Gar., lawn, shrubbery, nr. schl., 5c car, etc. Ph. TH. 5013. TH. 1453.

$22,500—ENGLISH STUCCO, 10 ROOMS; 3 TILED BATHS; MAID'S ROOM; CHAUFFEUR'S ROOM; LOT 117x150. AT LEAST $10,000 UNDERPRICED. WA. 9371.

$5000 UNDER value, best Wilshire dist. 7 rooms, 2 baths. $13,500; $5000 cash. 1108 S. GRAMERCY PL.

AUCTION, business block today. 2 p.m. 1756 W. ADAMS ST.

HOUSES—
For Sale

Miscellaneous

LOOK AT 944 LONGWOOD
A REAL BUY IN A REAL HOME.
9 excellent rooms, 2 baths, tremendous living-room. Special fixtures and interior finish. This is a sacrifice. See it.

MAGNIFICENT SPANISH HOME
233 SO. LORRAINE.
10 superb rooms, 3 baths. Solid mahogany woodwork. Tiled baths & [illegible]

[illegible]

HOUSES—
For Sale

Miscellaneous

THE FRANK MELINE COMPANY'S LISTINGS
EXCEPTIONAL, modern 10-room, 2-story home on Normandie near 5th. Large level lot. Wonderful view which can never be obstructed. Built by owner. Electrically controlled six-unit gas burner in basement. Double garage and laundry. Beautiful drapes, rugs and some furniture also [illegible]

[illegible]

HOUSES—
For Sale

West and Northwest

$7250. FURN. COMP. $1000 CASH.
THE SUDDEN DEATH
OF MY HUSBAND
compels me to sacrifice my beautiful bungalow furnished complete. Fine overstuffed living room & walnut bedroom sets with bedding and linen. $250 Victrola, good rugs, chinaware. Jewel range, cooking utensils, draperies. Everything must go. East front lot, ½ block off Washington Blvd. on Vineyard. [illegible]

[illegible]

HOUSES—
For Sale

South and Southwest

PAY RENT TO [illegible]
A HOME EQUITY [illegible]
RENT RECEIPTS [illegible]
LESS. For $50 down [illegible] month you can own [illegible] wonderful 5-room [illegible] homes, 2 bedrooms, [illegible] built-ins, garage, [illegible] close to Blvd., stores, [illegible] cated in Inglewood. [illegible] We give you deed. [illegible] Don't be too late. [illegible] 114, 120, 1047 S. [illegible]

[illegible]

HOLLYWOOD—
For Sale, Wanted, To Let

[illegible]

BEVERLY HILLS—
For Sale, Ex., Wanted, To Let

$500 DOWN

Balance on original subdividers' contract terms of 6, 12 and 18 months. This 50-ft. residence lot near school, is on concrete paved street, all assessments paid. It is a wonderful buy and near Country Club Drive. J. A. CORNELIUS REALTY CO., Wilshire at Canon Dr., Bev. Hills. OX. 4710. OX. 4503.

BEVERLY DRIVE BUSINESS LOT, JUST OFF WILSHIRE, $25,000. Get in now on the most active & promising thoroughfare in Beverly Hills. This lot has a REAL FUTURE! Frontage is 55 ft. $10,000 cash, balance on 1st mtg., payable on or before 3 yrs., 7%. See exclusive agent today. KENNETH A. BRAINARD of Beverly Hills, 436 Beverly Dr. OX. 4705.

6 ROOMS, 3 bedrooms, A No. 1 property, on Maple north of Wilshire. Only $11,000. $500 cash, to responsible party. PRINDLE-BASSELL CO., 1343 Wil. Blvd., Bev. Hills. OX. 6224.

BEAUTIFUL Beverly Vista corner, short distance from Wilshire Blvd. A genuine bargain at $4475 cash. LOWDERMILK CO., 747 Wilshire Blvd., at Doheny. OXford 6702. Beverly Hills.

OPEN FOR INSPECTION. 337 S. Palm Dr., artistic & well-built, 2-story English home, 7 rooms, $12,500. Easy terms. This is a sacrifice. GEO. GOODRUM CO. (VALUE.) 348 Beverly Dr. OXford 1127.

NT 6-rm. English stucco. East front. Mod. in every respect. Beaut. decorated. Special price $10,500. Easy terms. OWNER, 139 N. Hamel Dr.

OPEN FOR INSPECTION— Unusual 6-room English bungalow on corner N. of Wilshire, heart of Beverly Hills. $13,500. 300 N. MAPLE DR.

CHEAPEST priced corner on Country Club Dr., must act quickly. Particulars. Owner, HE. 0937 eves.

$1900. RES. lot. Bev. Hls. Worth $3000. 9058 W. Pico, nr. Doheny. OX. 5912.

GLENDALE—
For Sale, Ex., Wanted, To Let

$500 CASH. Total price $5850. New 6-room stucco & garage on 50x130 lot. St. wk. pd. A wonderful buy. Restricted district & new homes surrounding, near park & car. Not far out. Terms, $50 per mo., mtg. 7%. $3000 runs for 3 yrs. It must be sold & might take less cash down.

5-rm. English stucco in beautiful Verdugo Woodlands. New & very attractive. Full-sized lot with large fine sycamore & willow trees. A real sacrifice. Only $7600. Terms. Must be sold. See it, shown by appointment only.

2-story stucco, 8 large rooms, 27x 23 liv. rm. 18x18 din. rm., clear oak floors thruout, all decorations, hand oil painted over canvas, very large kitchen, bkfst. rm., large bedrm. & hallway, connecting to bathroom with tiled floor & walls, separate shower. Upstairs there are 3 bedrooms with full tiled bath rm., separate shower, etc., large roof garden, a "million-dollar view," basement with 2 laundry trays, furnace, water heater, entrance from outside or by stairway from hallway, large double garage, large lot, sprinkling system, lawn & shrubbery in. Only $16,500, $5000 cash. Be sure to see this excellent constructed home before buying. It's worth $20,000.

See us. Only real values shown. H. L. MILLER CO., 109 S. Brand Blvd. Glendale. Open Sunday, 9 a.m. to 3 p.m.

HERE'S SOMETHING DIFFERENT
$5500 $1000 CASH
Lawn, shade, fruit, flowers, lot fenced, everything in the pink of condition. Only a block to car and stores. Close to schools, not way off, but very close in. Owner must make a change in location. Has never before been offered for sale. Now clear. The price should sell it to the first one who sees it. 5 rms., 2 nice bedrms. You'll have to see it to know just how attractive it is, for the price. GLENDALE REALTY CO., 131½ S. Brand. Glendale 44.

YOU CAN'T DUPLICATE THIS AT THE PRICE. New 7-room English stucco home; 3 lge. bedrooms. All latest features. Exceptionally good construction. Double garage. Best location. Only $6600, with $1200 down, very easy paymts. Better let us show you today. SEE MR. ANDREWS OR PALMER. JOHN T. BIBB, REALTORS, 214 NO. BRAND BLVD. GLEN. 646.

WONDERFUL HOME SITE NEAR FOOTHILLS, GLENDALE. ONLY $1500, $200 CASH. Large lot, with wonderful view, near car line, stores, school and boulevard. High-class street improvements. Among nice homes. EDWARDS & WILDEY CO., Glendale Br., 209 W. Broadway. Ph. Glendale 250.

BUILDER'S BARGAIN. Nifty new 5-room stucco, special soldier's bonus; complete from built-in ice box to goldfish in pond; close to school and car. Also builder's own home, 6 rooms, 2 extra built-in beds, 80-ft. front lot, patio, and everything. 1214 WESTERN, Glendale. $850 down.

A VIEW lot, 80x187, Kenneth Rd., between Montgomery and Hillcrest, one of the best residential sections of Glendale. $7000 cash. Between two nice houses. Has sprinkling sys. already in the front. Call at 116 WEST WILSON AVE.

THESE ARE SELLING FAST. New 5-room stucco house, lot 50x 159 to alley. Wonderful home for $5350. Only $500 cash, bal. monthly. Close to street cars, schools and stores. Phone Glendale 3414. W. H. GARVIE, 104 S. Brand.

FURNISHED beautiful 7-rm. Spanish stucco, most delightful location in Glendale. House and furniture brand new. Must be sold at once at 818 PORTOLA AVE. or call Glen. 3734-M.

NEW 5-room, block to P.E. car, near stores, lot 250 ft. deep. St. paved & paid. Sewer in. A real buy. $750 cash. Balance $5750, like rent. HAYWARD & McCARTNEY, 142 S. Brand. Glendale 1065. OPEN SUN.

MY fine 18-unit furnished court in Glendale for sale. Returns 25% on investment. Income $700 monthly. Other business pressing and cannot handle. Will sacrifice. Owner, Route 1, Box 1475, MONTROSE.

FOR rent, unfurnished, $60, 2-story 8-rm. house, 6 [illegible] rms., 2 baths, garage, near [illegible]ls & 5c car line. 532 RA[illegible]., near Glendale Blvd. [illegible]

LOT special, in Oakridge, Glendale's finest subdivision. Only $2300, $400 cash, worth $3000. Guillemin Inv. Co., 1300 S. Glendale ave., GLENDALE 1748.

FOR Glendale properties of every description call H. L. MILLER COMPANY, 107 S. Brand Blvd. Glendale 883.

EQUITY and furn., 6-rm. mod. bung. $4000, $1500 dn., bal. $50 mo. Address F, box 17, TIMES OFFICE.

PASADENA—
For Sale, Ex., Wanted, To Let

FOR a fine five or six-room Spanish or English type stucco, exceptionally well located. Ph. TERRACE 1168-J, mornings or evenings. Terms your own.

ALHAMBRA—
For Sale, Ex., Wanted, To Let

VALLEY BLVD.
Here is an opportunity to buy corner lot, 55x115, to alley, at a sacrifice. Coming business district on direct thoroughfare to Los Angeles. Must sell at once. MR. TAYLOR or MR. HOSS, 771 E. Colorado. Fair Oaks 53. Pasadena.

REDUCED $2000. NINE rooms, two-story house, in Alhambra's most desirable residential section, marked down for immediate sale. Do not delay. It is your gain. 7 bonded men. FORBES CO., 6 N. Garfield.

6-RM. modern bungalow, a real bargain for quick sale. Owner going north. Price furn., incl. piano, parlor set, $7000, $4000 to handle. Address E, box 121, TIMES OFFICE.

475 LAYERS, ACRE, 4 ROOMS, chicken equipment, commuting distance to L. A., convenient to stores, schl., bank, etc., $3600. L. H. WISE, 127 N. Garfield.

SOUTH PASADENA—
For Sale, Ex., Wanted, To Let

8 LGE. rms., 4 bdrms., slpg. pch., lge. closets, gas furnace, hdwd. flrs., mod. thruout, shrubs, fruit, flowers, gar. Short line, high school 1 blk. Priced for quick sale. OWNER, EL. 1916 a.m.

COMPLETE HOME LISTINGS. BLAKELY REALTY CO., Realtors, EL. 2898, 310 Pasadena ave. WA. 6908.

HOMES, INCOME, BUSINESS PROPERTY. MARY C. GARDNER, EL. 1760, 609 Mission st. EL. 3811.

EAGLE ROCK—
For Sale, Ex., Wanted, To Let

GRAND old oaks, view, perfect sts. SEE new homes in Eagle Rock. SILVERWOOD'S HAPPY LAND.

HUNTINGTON PARK—
For Sale, Ex., Wanted, To Let

FOR SALE— $6000 HOMES FOR $5000. 2 fine homes left out of 10 that we built and sold. If you come out Sunday from 1 to 5 o'clock at 1100 Olive st., near State st., we will sell these $6000 homes of 5 rooms each for $5000 to close. Act quick. Only $695 cash, balance like rent. MINNESOTA CONSTRUCTION CO., 519 Pacific Finance Bldg. TU. 2354.

UNDERPRICED $1560 for quick sale, 6-room modern bungalow between 2 blvds., 1 block to car. $500 down. Owner, 118 CALIFORNIA ST.

HIGHLAND PARK—
For Sale, Ex., Wanted, To Let

LOVELY 5-rm. modern home, nicely furnished, shrubs, lawn & flowers, beautiful view. Improved street. Must be seen to be appreciated. $5200. $2700 will handle. Inquire 6173 YORK BLVD.

$300 DOWN—4 rm. mod. house and garage. Must be sold. Easiest of terms. GILSON, 2005 Dayton Ave. CAp. 2802.

COSY 4-rm. home, beautiful view, 2 bedrms., gar., total price $3250, $2000 down, $35 mo. Inquire GA. 6800.

FOR SALE by owner, 5200 Buchanan, corner of Ave. 52, 6-R. frame, modern, up-to-minute. Key next door.

NEW 5-room cosy modern bungalow, $300 down, easy terms. Price $5450. 6199 PASADENA AVE. GA 3767.

4-RM. modern house, 50-ft. lot, $3300, terms. OWNER, 1042 Farnum.

5 RMS., mod., $4500, easy terms. Nr. car. 4865 GRANADA ST.

INGLEWOOD—
For Sale, Ex., Wanted, To Let

BARGAIN, new 6-rm. stucco, oak floors throughout, 1 blk. to car & blvd. Underpriced at $5000, terms. 5201 McDONALD.

SANTA MONICA—
For Sale, Ex., Wanted, To Let

GREAT SACRIFICE. Lots in the Pacific Palisades Association tract at Santa Monica. Choice of Beverly Blvd., Chautauqua Hts. and Canyon edges. Prices as low as $1750. An opportunity to save money. If interested, write or phone H. R. TAYLOR, JR., 771 E. Colorado st., Pasadena. Fair Oaks 53.

5-RM. HOUSE SLEEP. PORCH, GAR. NEW, 134 E. 109TH ST. INQ. 130 E. 109.

4-RM. modern house on good lot, near high school. Owner, 701 BAY ST.

CITY LOTS AND LANDS—
For Sale

LOS FELIZ HEIGHTS. First offering of a new subdivision. Large view lots on reasonable terms. Located north of Los Feliz between Catalina & Edgemont Glen. Salesmen on ground every afternoon. Look for large sign at upper end of Catalina st. 2 lots at $3300 each, 1 at $4500, 2 at $5000, 4 at $5500, 2 at $7000, 1 at $7750, 1 at $12,500, 1 at $16,500, 1 at $17,500. ROY D. HEARTZ, Exclusive Sales Agent, 358 S. La Brea. WH. 5412.

FREMONT PLACE. A REAL SACRIFICE. Corner, 3-4 of an acre, $37,000. Owner must sell one of the most beautiful building sites in this exclusive tract at $80 per foot under anything in Fremont Place, and $17,000 under the price of smaller corner across the street. Exclusive Agents. THE HENRY de ROULET CO., 636 South Western Ave. DUnkirk 4400.

FORTUNE-making Beverly Blvd. business frontage and its best buy. 50x 160, 2nd block from $1000 per foot major corner, east of Fairfax, for $300 per foot. Only takes $5000 cash to handle. JAMISON INVEST. CO., 116 N. La Brea. WH. 1138.

BRENTWOOD—One or two lots, adjoining, each 62x175. Price $3200, including all improvements. Exclusive section, near Country Club, north of Beverly Blvd. Splendid investment. PHONE OWNER. GA. 3577.

SACRIFICE MELROSE CORNER. Think of it, $7500 for a corner near La Brea. Someone will make money on this. Owner says get me a check. He means business. MR. JOHNSON. JAMES J. DONAHUE, Wilshire, cor. Western. DR. 4951.

ALTADENA BARGAINS. 750 ft. on N. Lake Ave. Wonderful view, $25,000. Some exchange accepted. 142 ft. on Foothill Blvd., near Marengo, 1 blk. from car line, $7500. B. W. CROWE, STORY BLDG.

I HAVE a connection whereby I can finance entire cost of a house on your clear lot for 7%. No bonus, no money down, 1st payment on trust deed extended 6 mos. Tel. OX. 4864 evenings only.

HOLLYWOOD HILLSIDE LOT. Central Hollywood, nr. Franklin; 74 ft. frontage, 1 blk. bus line, all improvements in and paid for. No walls to build. $3825 with very easy terms. Call WAsh. 1161.

A REAL BUY. N.E. cor. 9TH & BONNIE BRAE, lot 150x95; big profit for purchase, ripe for theater, hotel or height limit bldg. $20,000 will handle. Bal. easy terms. Phone OWNER. DU. 8639.

OCEAN FRONT business lots $40 ft. Terms. Big sand beach north of Santa Monica. SILVER STRAND CO., 215 W. 6th st. Room 714. TU. 9784.

$2500 CASH. Angeles Mesa Dr., near 46th st., at foot of Baldwin Hills. Large lot, will build to suit. Balance like rent at 7%. Call BUILDER, GL. 5625.

A DANDY HOMESITE. 50x160 to 20-foot alley, concrete street, sewer, street lights, etc., located close to Los Feliz Blvd. Price only $5000, only $1500 cash. Ph. MR. OAKS, 593-554.

SELL all or part, 22 lots, 10 residential, 12 business and industrial, West 2nd St. Tract, Pomona, near factory. FRANK TANDY, P.O. Box 506, San Diego.

$2500 FOR lot north of Hollywood Blvd. Trees, view, the best improvements and restrictions. Only $275 down, bal. easy. Best buy in Hollywood. GR. 5954.

WESTWOOD lot, 55 ft. frontage, 6 blks. to University, in strictly residential section. A splendid buy and rapidly increasing in value, equity $1500. PH. 74756.

HANCOCK PARK BARGAIN. $11,500, McCadden Place. Best buy on the street. ARTHUR S. BARKER CO., Cor. Wilshire & Oxford. WA. 1952.

APARTMENT SITE. 60-ft. on Mariposa ave., near 7th at sacrifice. Owner's, 52136.

WILSHIRE VISTA RES. LOT. Between Wilshire & C. C. Drive. Cheapest in tract. Check today. WH. 5212.

SOME BUY. $2950, TERMS. Large fine view lot, close Hollywood Blvd. 1910 N. Curson. GR. 9767.

HANCOCK Park, on McCadden, near Beverly Blvd. A steal. $11,650. HOFFMAN REALTY CO., 130 So. La Brea. WH. 7313.

MUST sell my income residential lot, 101 ft. frontage, Palm Dr., just off Beverly Blvd. Splendid investment. See OWNER. VE. 5550.

WILSHIRE lot 50 ft. on Le Doux Road between Wilshire Blvd. and Country Club. $2100 cash handles. OWNER, 595-479.

BEAUTIFUL orchard homesite, covered with trees and vines. $10 per month. Phone OWNER, HEmpstead 1097.

MELROSE BUSINESS FRONTAGE. Lot 60x155, at $150 ft. net. Sacrifice. Good buy. Call owner, GRan. 8446.

HANCOCK DUPLEX COR. BEVERLY. OWNER CANNOT MEET PAYMENT. $2000 UNDER PRICE. WH. 6211.

DUPLEX lot on Orange Dr., near Beverly Blvd. $5300; this won't last. HOFFMAN REALTY CO., 130 So. La Brea. WH. 7313.

SILVER Lake Terrace level lot, conc. st., alley, sewer, gas, water in & paid. $3350. $1450 cash. OWNER, TH. 3406.

AT OPENING PRICE. Wilshire-Fairfax tract, Lindenhurst, nr. Fairfax. You can't beat this. J. W. Pixley, 501 S. Fairfax.

$445. CLOSE in lots, $25 dn., $10 mo. Biggest snap in L.A. 4 mi. to downtown. LOFTUS LAND CO., 4600 S. Huntington Dr. CAp. 6850.

EXTRA lge. duplex lot nr. 3rd and La Brea; bargain. $6000. Tms. WH. 8311.

3 UNREST. lots, 130 ft. deep, Victoria at Spring st., all for $2250. OL. 4715.

LARGE Preuss Road Corner. $8000. $4500 cash. OX. 4417.

AUCTION business block today, 2 p.m. 1756 W. ADAMS ST.

FINE view level lot, N. Santa Monica Blvd. $2350, terms. OX. 6313.

CITY LOTS AND LANDS—For Sale

SACRIFICE
WILSHIRE BOULEVARD CORNER
SACRIFICE
A bargain like this has not been offered for over a year. This corner is close to Rossmore; it has 175 feet on Wilshire and is 90 feet deep. Price
LESS THAN $300 PER FOOT
Owner wishes to dispose of this property immediately and has instructed us to submit first reasonable offer. For further information, see MR. SODERBERG with JAMES J. DONAHUE, Wilshire corner Western. DR. 4951.

BUY WESTERN AVE. $60,000. Only piece 60x150 between 3rd & Wilshire Blvd., on west side of the street, for sale at this price. This class of property will go to $2500 a ft. Improvements will help carry. Income now $340 a month. Call Mr. Kelle. DUnkirk 3000. KELLE & GRANT, Wilshire at Western. DU. 3000.

MOVE YOUR HOUSE ON THIS FINE LOT. We have the best 75-ft. front lot in the Wilshire district. NORTON AVENUE AT WILSHIRE. Price, for a few days, $15,000. MR. DARRELL. DU. 3000.

SACRIFICE. $1650 buys $2500 corner lot, surrounded by fine homes, in Emery Park, one block off Huntington Drive. Out-of-town owner must sell. $975 handles. Add. Salesmanager, 4313 14th ave., N.E., SEATTLE, WASH.

A SACRIFICE. WILL SELL LESS THAN COST. 95-ft. business corner on Central ave., near the great Goodyear factory, only $137 per front foot. Must have some immediate cash, but will make reasonable terms. Owner, 167 NO. LA BREA. Phone WH. 4613. Evenings 597505.

SIXTH STREET SACRIFICE. This lot has to be sold immediately. Located two blocks west of Fairfax. Price only $3900; south front. SEE MR. SODERBERG with JAMES J. DONAHUE, Wilshire, cor. Westrn. DR. 4951.

HANCOCK PARK, NO CASH. If you build immediately on this 60-ft. exclusive residence corner, owner will loan you one-half cost of your house plus clear lot and take back mortgage at 7% for total. An unusual opportunity to get a home in this exclusive district with small cash investment. WAsh. 1161.

LOT BARGAINS
Duplex lot, Vancouver Ave. $3250
Res. lot 50x138, Dunsmuir $5750
55 ft. Hauser near Wilshire $5850
60 foot Cloverdale $5300
70 foot Orange Dr. nr 9th $5500
LOT DEPT., SACKETT BROS., 5410 Wilshire Blvd. WH. 1195.

REAL sacrifice, choice view lots, $1500 each, terms. West Canyon Road, Laurel Canyon, adjoining Log Cabin & Birkel Estate. Near center Hollywood. All utilities. Phone owner MR. WHITE, HE. 0228, before 11 a.m. 233 W. Canyon Road.

BUILDERS. Will sell lot for small down payment and balance on 33 months' trust deed, back of 1st mortgage. Phone WH. 6313. Call 501 N. FAIRFAX.

A BEAUTIFUL RESIDENCE LOT ON ST. ANDREWS, NEAR PICO, WORTH $10,000. WILL TAKE BEST OFFER. CALL OWNER, EM. 5558.

BARGAIN. Large beautiful residential lot, high, dry and level. Will throw in two small buildings that can be moved onto lot for residence. All for $1200, on very easy terms. OWNER, 723 West 8th St. BRdwy. 5770.

HANCOCK PARK — NO CASH. 60-ft. exclusive residence corner. Owner will also advance half cost of house and take back 7% mortgage for full amount without bonus if you build at once. Call WA. 1161.

WONDERFUL APT. SITE ON GRAMERCY PL. NEAR PICO. 74x178. THE BEST BUY IN THE CITY. CALL OWNER, EM. 5558.

WILSHIRE BLVD. LOT. For apartments and income. Close to the new university site, Westwood. Demand is growing daily for this location. Conservative buyers anticipate what the future offers. Phone GRanite 3860.

$3500 FOR LOT NORTH OF HOLLYWOOD BLVD., 65-ft. frontage; many beautiful oak trees, best improvements; excellent restrictions, etc. Very easy terms. Call today. You will like it. GR. 5354.

$1000 UNDER VALUE. Beautiful corner lot in Hancock Pk. for single res. Size 50x154. $2000 cash dn. Close to 3rd St. car line. SACKETT BROS., 135 S. La Brea. WH. 1181.

ONE business lot on Ramona Blvd., next to electrical store, will be sold cheap for cash, act quickly if you want a bargain. H. WILLIAMSON, Box 1064 Lankershim. Ph. 194.

BEVERLY HILLS SACRIFICE. Lot 50x138, residential income, Reeves Drive near Wilshire. Should sell on sight. One time ad only. $5000. Owner must sell. UN. 0160.

IF YOU are interested in buying a residence lot in Hancock Park, get in touch with DANA EATON STORMS, WH. 3114. 145 S. La Brea.

BEST buy on Pico Blvd., near Doheny. Way below market. Act quick. PAVLOVSKI-STONE CO., 605 S. Grand.

CONTRACTORS ATTENTION. Lot on Hauser Blvd., high ground, small pymt. Take T.D., bal. Give deed. Owner, VE. 7003, after 5 p.m.

RESIDENTIAL INCOME LOT. 50x130, 1 blk. off Wilshire & Preuss Rd. Quick sale, $2850. Ph. WH. 2130.

$4250. Wilshire - Highland's choicest duplex lot, near schools, stores & car line. OWNER, DRexel 6800.

CLOSE-IN apt. site, $18,500, nr. Rampart, 70x190 to alley. Owner, ME. 3524.

HIGH view lot close to Wilshire, built up section, east of Fairfax. $4000. Terms. WH. 1126.

40x140, on 108th st., bet. S. Park & San Pedro. Will sac. for cash. DE. 6295.

THIS week will sell fine Holly. lot for $2000. Paving, sewer, all new. A real buy. Owner, OL. 6119. No agts.

$19 DOWN and $19 mo., for lot near car line on 95th st. $1550. DOSER, 9634 S. Vermont.

MUST have cash to pay taxes, make an offer for my lot 50x135, E. 78th St. OWNER, 2100 NADEAU ST.

WESTWOOD lot, north of Santa Monica, $3000, terms. No agents. OX. 4458.

WILSHIRE BLVD. LOT. Near PREUSS RD. Bargain at the price offered. Ph. WH. 2130.

FOR SALE—Equity in lot, Crescent Square, tract 887, So. of Pico on Stearns Dr. HU. 5744-J.

1 BLK. from Western nr. Manchester, 100x120, with 20-ft. alley, cor. fine location, cheap. OWNER, OL. 4619.

HANCOCK Park flat site, off Sycamore, bet. 1st & 2nd. Bona fide bargain. Call owner, WH. 6478.

PREUSS ROAD. 100-ft. cor., nr. Wilshire Blvd. at a bargain. Terms. Ph. WH. 2130.

HOTEL or apt. site, $22,000. Nr. Western & 10th. 125 ft. front. 3070 W. 10TH ST.

$400 CASH. Buys close-in corner lot. Terms on bal. 4817 W. WASH. EM. 4363.

$11,500. RAMPART COR. APT. SITE. OWNER, TU. 7491.

LOWEST priced lot on Melrose. No agents. Particulars, owner, GRanite 0364, evenings.

BARGAIN, 72-foot cor. lot, So. Wilshire dist., $2800, terms. HE. 6234.

BUNG. court lot, 70x80, nr. Sunset, $3500, $60 dn. DR. 4755.

Will Build

WILL BUILD. 3-story Class C loft type building. Light on 4 sides, 50x 150 to 20' alley. Santee between 17th and Washington. Will lease 5 years at less than 3 cents square foot with option to buy, with small down payment, balance like rent for 10 years.

We Have the "Facts."

W. ROSS CAMPBELL CO., 712-14 S. Spring st. VA. 1177.

LET me explain my plan of financing a home on your lot. I build to suit, plans free. W. L. BREYFOGLE, 4407 W. 2nd St. WA. 5111.

BUSINESS PROPERTY—
For Sale

FIGUEROA bus. corner, 105x150, N. of Manchester. Ripe for bus. Call 4800 So. Figueroa. AX. 6839.

CHOICE STORE BUILDINGS ALL LEASED. BIG VALUES. $22,500, NETS 11¼% without worry; solid brick garage on busy artery, close in; leased to established AUTHORIZED BUICK SERVICE. $10,000 underpriced; no trades. $10,500 handles. Certainly a pickup.

$35,000—Income now over 12% NET. A safe investment on wonderful artery where values are substantially increasing. Lot 50x135, only partly improved with new 1-story bldg., 50x60. All leased to reliable tenants, including Piggly Wiggly.

$75,000—And SOME buy! 1-story brick built to carry 2 additional stories. Located on main corner in one of L. A.'s most progressive suburbs. All leased to fine tenants, including Standard Oil Co., Safeway and others. Shows nearly 12% NET now, and growing in value daily.

STORE BLDG. SITE, $3200. 60x76, paved st. adjoins chain store and major artery corner, busy S.W. section. Double your money on resale; or stores here will NET 20% on cash needed. LIND-DeHAVEN CO., Bank of Italy Bldg. TRinity 9156.

FLOWER ST. SACRIFICE. 100x155 TO ALLEY. UNDERPRICED FOR QUICK SALE. IF YOU ARE INTERESTED IN SECURING THIS CHOICE PROPERTY, NEAR PICO ST., AT LESS THAN $800 PER FRONT FOOT, WE CAN DELIVER. See MR. MURRAY, Excl. Agent. MURRAY-GERBER CO. TU. 2025. 631 S. Spring st. TUcker 1735.

FOR SALE— WEST WASHINGTON BUSINESS FRONTAGE NEAR WESTERN AVENUE, IMPROVED WITH 4-FAMILY FLAT, 5 ROOMS EACH, FINELY FINISHED. CALL OWNER FOR PRICE AND TERMS. TUcker 9034.

BEST CORNER FOR PRICE IN CITY. VALUE WILL DOUBLE IN 4 YRS. $551 PER FT. OTHERS $1000. Vermont ave. Close in, where things are moving. Improved with 5 brick stores and bungalows. Good income. Profit on increase of lot will be at least 25% per year. Investigate this. You will buy it. ELVIN J. CURRY CO., DU. 1423. 848 S. Vermont. 75852.

SUNSET BOULEVARD. 100x225. Located one block west of Western avenue. Improved with four double bungalows and one duplex, completely furnished. Imagine being able to buy frontage on this wonderful thoroughfare in the midst of activity at a price that the present improvements will net approximately 8%. Only $20,000 cash. It's a real buy. Evenings, GLadstone 8472. ROBERT BUCHTEL—REALTOR, 1543 Vine st. GRanite 4036.

WESTERN AVE. BUSINESS PROPERTY. OWNER FORCED TO SELL. PRICE IS LESS THAN ACTUAL FRONTAGE IS WORTH. CASH TALKS. LOCATED NR. BEVERLY BLVD. SEE ME MONDAY. GEO. H. PRINDLE, JR., 5903 HOLLYWOOD BLVD.

FOR SALE— NORTH VERMONT FRONTAGE NEAR MELROSE AVENUE, IMPROVED WITH 2 STORES, BRICK BUILDING. CALL OWNER FOR PRICE AND TERMS. TUcker 9034.

DOUBLE BLVD. CORNER. We have for sale a very exceptional buy. Well improved, well rented and with a future, rise in value second to no corner in Los Angeles. No information over phone. For appointment call HE. 6317. R. T. TUSTIN, Jr., 5301 Beverly Blvd. at Larchmont.

AUCTION. AUCTION. TUES., 2 P.M., NOV. 24TH. 1756-58-60 WEST ADAMS ST. Two stores and apartment upstairs. Income $125 month to permanent tenants. Lot 45x130. Attractive terms. Best business center on Adams st. H. DANGREMOND, AUCT. HOlly 6636.

WESTERN AVE. GROUND LEASE and will give title at end of lease. 184x215. Includes 2 corners & 3 street frontages. All C zone, largest piece is available between Hollywood Blvd. & Wilshire. W. W. DYER & SON, REALTORS, 1300 N. WESTERN. HO. 5345.

$27,500, TERMS, northwest corner 59th Pl. and Moneta ave., lot 40x 115 ft. to alley, imp. with market and store, 4-rm. bungalow and 4 garages; income $250 per mo. Secured by good lease. Call owner, 592713.

ONE of the few remaining corners west of San Pedro, 150 ft. on 12th street, 20 ft. paved alley. Priced right for quick sale. Never offered before for less than $35,000, but owner is now obliged to sacrifice. See Owner, 832 Loew's State Bldg.

BY OWNER— $750 cash. Bal. like rent, 4 rooms, modern, Moneta business frontage, next to stores at 9218. $4450. Inq. L. S. DIAMOND, 356 Cypress ave., Pasadena. F.O. 4781-J.

THE BEST BUY IN L. A. Corner on Hill st., north of Adams, 170 ft. frontage. For quick sale, $350 per front foot. Small down payment. PHONE WE. 8302.

WHITTIER Blvd. cor. 90x130 to alley, 2 2-story mod. bldgs., stores & flats & 8 garages, all rented. Income $5268 per year. Price $45,000, good terms. 526 S. INDIANA. AN. 4189.

88-YEAR lease, lot 60x135 with 10-yr.-old bldg., on L. A. st., close in, worth $200,000, will sacrifice and accept some trade, income property. HU. 8781.

BROADWAY & 6th only 9 short blocks. 544-546 Towne Ave. 60 ft. frontage, all or part. Hotel, apt. or whsl. dist. Sac. $24,000. Worth dbl. ½ cash. Wagner. AX. 7166.

BUSINESS corner, 2 stores, with 5 living-rooms, each, must sell at once; established grocery in one store, terms. Owner, southwest corner Belleview and Oxford, Inglewood.

CAN YOU BEAT IT? 50-ft. facing on Vermont ave. $3000 underpriced as I need the money at once. Location ready for immediate business. OWNER, 10512 S. Vermont ave. TH. 4798.

VERMONT ave. frontage. Account going to Florida will give you a steal on 25 or 50 ft., 1st blk. S. Manchester. Owner, 8630 S. VERMONT. TH. 4881.

99-Y. lease, 7th st. corner, near Vermont. C. Zone. $725 ft. flat. O. FREEMAN, 210 Transportation Bld. TR. 1793.

HOLLYWOOD BLVD., cor. Western Ave., Washington Blvd., cor. Clarington Ave. Sac. Leaving city. 420 TAFT BLDG. GR. 2698.

2 STORES & cottage, lge. lot, all improve. paid, bargain, $7500, $1500 cash. THOMAS W. YOUNG, 8422 S. Hoover. TH. 5161.

WE SELL THE EARTH, business frontage on Lankershim Blvd. at a bargain. 4446 Lankershim Blvd. Phone Lank. 546-J.

PICO business corner, 150x220, price $16,250, cash $10,000, few days only. Want a bargain, figure it out yourself, then call VA. 8126.

A 2-STORY brick business bldg. on San Pedro, near Washington, $27,500. Rental $3500. Only $7500 cash. MR. ELMO. TR. 8861.

NOTHING better, So. Vermont corner, 4 good stores, double & single bungalows. Income $3100. Price $35,000. Terms. TH. 7302.

SACRIFICE SALE. Double store, lot 160 ft., faces 2 sts. Splendid business loc., must have $5500 cash. AT. 8394, eves.

WESTERN AVE., NEAR VERNON. Ripe for business, N.E. 48th st., 132 x150, alley. Speculators, this is real buy. 4800 S. FIGUEROA. AX. 6839.

BUSINESS FRONTAGE BARGAIN ON LA BREA. THE 100-FT. BLVD. 40x105, near Beverly Blvd. Only $375 a front foot. Ph. HE. 7704.

GROCERY store, 6-rm. house, 3-car garage, Ventura Blvd. frontage, sacrifice $6000. 13341 Ventura Blvd.

GREAT BARGAIN, S.E. corner Hoover & 69th. 90x135. Pr. $15,000. Tms. TU. 4515.

140 FT. Hoover cor., near Flor. $55 income, 70-ft. vacant, $10,750, terms. A steal. 6601 S. Hoover. TH. 6233.

BARGAIN hunters, must sell lot 106x 115 on Moneta, near 64th. Ph. HU. 6606 or HU. 1950-J.

BUSINESS LOT FOR SALE on Santa Monica Blvd. near Western Ave. 50x200. Pr. $27,000. Call WH. 6562.

WESTERN Ave. near 54th. House & lot, ripe for stores. Near theater. $17,500, terms. 4419 SO. MAIN.

MONETA Av. bus., 2 stores, $245 mo. inc. Lot 50x135, N. of Vernon. Pr. $22,000. 480 S. Fig. AX. 6329.

A REAL BARGAIN. S.W. cor. 16th & Wall st., 50x150. Very low price. Owner, WH. 4613.

BUSINESS PROPERTY—For Sale

FLOWER ST. SACRIFICE
100x155 TO ALLEY
UNDERPRICED FOR QUICK SALE. IF YOU ARE INTERESTED IN SECURING THIS CHOICE PROPERTY, NEAR PICO ST., AT LESS THAN $800 PER FRONT FOOT, WE CAN DELIVER. See MR. MURRAY, Excl. Agent. MURRAY-GERBER CO. TU. 2025. 631 S. Spring st. TUcker 1735.

WESTERN AVE. INCOME. CLOSE TO SANTA MONICA BLVD. PRICE $97,500. INCOME $8400. 2-STORY BRICK. BEST BUY IN CITY. PHONE HOlly 0469. RES. EVENINGS, 592-397.

FOR SALE—Corner 140 feet of business frontage on Venice Boulevard. Improved with flat building; income $3300 a year; value $40,000. Must sell before Dec. 1. Any reasonable offer will be accepted. J. C. CUMMINS, 302 Lane Mortgage Bldg. ME. 4622.

WONDERFUL BUSINESS CORNER BARGAIN, on Venice Blvd., just zoned for business; has modern stucco flat building, income $260 month. Can sell for value of lot alone. JOSEPH R. SCHILLER, Sole Agt. 911 Van Nuys Bldg. VAndike 3736.

IT will pay you to investigate 120-ft. corner on La Brea ave., close to major intersection, $317 ft., $15,000 cash. This wonderful bargain will not last. Call Mr. Sackett, WH. 1195.

INVESTOR'S OPPORTUNITY. Large corner on Sunset, west of Vine. Division of ownership forces sacrifice price. Large profit to be made in short time. Small cash payment, balance terms. A. A. POINTER, 1223 Guaranty Bldg., Hollywood.

YOU should investigate "The Knowles Plan" of buying downtown realty whether you have small or large amount to invest. BUSINESS DISTRICT DEVELOPMENT CO., 220 Merchants' National Bank Bldg. Ph. TR. 3405.

SUNSET BLVD. CORNER. Between Bronson & Gower on Sunset less than $350 per front foot. You can't find a corner on Sunset to beat this. About $25,000 cash will handle. P. E. MAGEE, 409 Hollywood Security Bldg. HE. 2527.

WILSHIRE BLVD. Are you interested in this magic artery? See the Wilshire Specialist for the best buys in Santa Monica. A. E. FLAVELL, 1017 Wilshire, Santa Monica. PH. 25383.

BRICK store bldg., leased $165 per month. Price $15,000. HARRY GROSSMAN, 208 Haas Bg. 7th & Bdwy. TU. 2471.

BEST buy on Pico Blvd., near Doheny. Way below market. Act quick. PAVLOVSKI-STONE CO., 605 S. Grand.

LARGE CORNER BRICK Bldg., 7 stores, all LEASED. Income $5500. Bargain, $55,000. EM. 8272.

WESTERN AVE., 42nd St., S.W. cor. 56x130, will sell $10,000 below market price. UN. 4742.

AUCTION business block today, 2 p.m. 1756 W. ADAMS ST.

BUS. lot, 134x92.2; cor. at 99th st. Normandie, trms., own. BE. 1563.

APARTMENT FLAT PTY.
For Sale and Exchange

NEW JONATHAN CLUB DISTRICT!
CORNERS—
60x70 .... $30,000
60x120 .... $45,000
INSIDE LOTS—
60x165 .... $27,000
60x165 .... $25,000
Call Mr. Simms.
MA. 4136. A. L. HAMELL CO., 917 W. 6th St.

INDUSTRIAL PROPERTY—
For Sale and Exchange

MAPLE AVENUE BARGAIN. 50x150 ft. North of 12th st., with 20-ft. alley in rear, price $22,500 on very easy terms. Call R. E. Gregg. W. I. HOLLINGSWORTH & CO., TRinity 9651. Realtors. Hollingsworth Bldg., 6th & Hill.

FOR SALE OR EXCHANGE—THREE ACRES INDUSTRIAL PROPERTY NR. CENTRAL AVE. & 115TH ST. FACING THREE STS. $9000. J. C. CUMMINS, 302 Lane Mortgage Bldg. MEtropolitan 4622.

CORNER on San Fernando Road at Division st. 80x212. 3 street frontages, yellow car line, railroad track facilities, paved streets. Close in. Good for industrial or business. Call BARUCH. VA. 1177.

3 CENTS sq. ft., per month will pay principal and interest on new factory or warehouse, best location. All utilities. E. B. HEWITT of G. C. Dennis Co., 302 VAN NUYS BLDG., VAndike 9863.

MUST be sold, industrial corner, Washington Essex sts., fronting Washington 90 ft., on Essex 150 or 200 ft. if desired. Price right. 1824 CENTRAL. WEstmore 2269.

FOR SALE—INDUSTRIAL PROP. ABOUT 20 acres, close in E. L. A. Industrial with tracks. Realtors don't answer. 545 WILCOX BLDG. ME. 4383. CA. 0564.

INDUSTRIAL PROPERTIES FOR SALE OR LEASE, IN ANY SECTION. Call Mr. Frost. W. M. GARLAND & COMPANY, FAber 3440.

INDUSTRIAL AND COMMERCIAL. In every section for SALE or LEASE. See MR. HOWARD, ROBERT MARSH & CO., Inc., MARSH-STRONG BLDG. TRinity 1131.

INDUSTRIAL LOT SACRIFICE. 160x120 or less, on Santa Fe Rly., near Western & Slauson. Owner, 5700 S. WESTERN. VE. 9793.

5 ACRES, Florence & Alameda, trackage. Must sell at once. Make offer. MASON COLE & CO., 600 S. Grand. TR. 6018.

FACTORY—1 unit, fully equipped for manufacturing iron, steel or brass. DR. 4562.

AUCTION business block today, 2 p.m. 1756 WEST ADAMS ST.

INCOME PROPERTY—
For Sale

NEW 4-family flat, 5 rms. each, will be sold at a bargain. No reasonable offer will be refused. Beautiful, well constructed, on high ground. Finest rental section. Tiffany walls, tile baths and sinks, sprinkler system, 4 gar., modern in the minute. No property of this class in L. A. can be bought for the price and terms that this will be sold for. Owner on premises 10 a.m. to 4 p.m. 4605 W. 18TH PLACE, 1 block north of Washington Blvd. and Vineyard. Courtesy to agents.

BARG., like new, 16-apt., Sunset Blvd., lge. bus. cor., ripe for 3 stores, in front; 7 min. 5th & Bdwy., 1 blk. new tunnel station, Angelus Temple, always full, inc. now $875, low rent, small exp. will increase to $1000 mo. net. Actually worth $75,000 today. Sac. pr. $50,000; terms. OPP. COR. VACANT HAS STANDING OFFER OF $50,000. Am excl. agt. and know values here. Don't fail to investigate this. Dbl. your money. Buy or lease. Owner must leave State. DR. 2065. Courtesy to agts.

BEST INCOME PROPOSITION. PRICE $34,500, INC. $6120 YR. New beaut. 10-unit (28 rms.) Egyptian court on street lamp blvd., strictly modern, real tile baths, showers, etc. All completely furnished with high-class furnishings. Ideal location, near Western ave. Beaut. income street on 2 car lines. Must be sold at once. Terms. See property and owner at 1937½ W. SANTA BARBARA. Phone VEr. 3245. (No trades at this price.)

$150,000. SMALL payment will handle. Magnificent apt.-house. Heart of Hollywood, paying now 20% net on total cost. Barker furniture $27,000 clear. 1 year old. No vacancies. Part of estate must be divided immediately. May accept good bonds, negotiable paper or vacant as part payment. Easiest terms to responsible parties. Don't answer unless you mean business. This is not inflated for trade. See MR. HAYS, 5157 Hollywood Blvd.

GENUINE sacrifice. Cost $24,500, take $22,500, nr. 1st and Hoover, only $6000 cash, bal. easy, new stucco 4-fam. flat, 16 rms. and sunny 5-rm. flat in rear, automatic heaters, gas radiators, showers, 6 garages, lot 50x185, cem. drive and back, no vacancies, income at very low rent $240. BEN BELL, 740 S. Bdwy., 1104 Garland Bldg. TU. 4336.

10-UNIT COURT HOLLYWOOD. $35,000 NORTH OF HOLLYWOOD BLVD. Lot 85x135, $15,000; mtg. 7%. Owner must raise $10,000 cash at once. Balance in trade or trust deeds. Bank appraisal on this property much higher than price asked. No agents please. Call TU. 4363; HO. 2951.

BEST BUY IN LOS ANGELES. $25,000 below price. $35,000 will handle. Income $12,000 year. Corner, frontage on 3 streets. $1,000,000 improvements now going in. New brick bldg., apts and 5 stores. Leaving for Europe in few days, reason for this bargain. See owner, Apt. 7, corner Serrano & Santa Monica Blvd., 1 blk. E. of Western.

INCOME PROPERTY—For Sale

DUPLEX—KNOX 'EM DEAD

CHEAPEST DUPLEX IN WILSHIRE-LA BREA DIST. BEAUT. NEW 2-STORY STUCCO BLDG. 5 RMS. & BKFST. RM. EACH. TILED BATH. ALL LARGE RMS. HDW. FLOOR THROUGHOUT. GENUINE GUMWOOD FINISH. PARQUET FLOORS IN LIVING AND DINING ROOMS. SANITAS WALLS WITH HAND DECORATIONS. LATEST IN LIGHTING FIXTURES. 4 GARS. 9 FT. SOLID CONCRETE DRIVEWAY. BLDG. MODERN IN EVERY PARTICULAR. PURCHASER MAY HAVE SELECTION OF ALL INTERIOR DECORATIONS; PRICED TO SELL QUICK. TERMS TO SUIT. MUST BE SEEN TO BE APPRECIATED.

SPENCER & CO., 1200 S. LA BREA AVE. PHONE WHitney 1611.

SAVE YOURSELF $7500. NEW ITALIAN FLAT BUILDING WILL SACRIFICE FOR $22,500. A SMASHING BARGAIN IN A NEW FLAT NORTH OF WILSHIRE BLVD. Two flats of 5 rooms and two of 4 rooms; a most attractive building inside and outside. Ultra modern. Five garages. EAST FRONT LOT, 50x135. If you see it you will buy it. For full particulars and quick action Call MONTROSE, with JAMES J. DONAHUE, Wilshire cor. Western. DR. 4951.

AUCTION. WEDNESDAY, NOV. 25, 2 P.M. ON PREMISES. 2106 West 27th St., corner Arlington Ave., just south of West Adams. Six-unit bungalow court, 3 garages, lot 55x100. Inspection inside auction day. We will offer the above valuable income realty subject to owner's approval as to price. No fake bids, no fake sales, no fairy stories, nothing but the truth. Look this up as to real value, then come and buy it at a good discount from list price. Yours for Honest Auctions, COL. C. F. CALHOUN & CO., INC., Aucts. Ofc. 4506 S. Main. AX. 3889.

$25,000 A REAL BUY $25,000. Stucco 4-flat near corner Wilshire and La Brea. Fully leased one year at $3360. Entire woodwork mahogany. Walls canvas and oil. Baths and kitchens in Sanitas. This property shows a net investment of 10% on $30,000. Owner has instructed us to move this one fast, as he is leaving for the East on December 1st. Call MR. POLLOCK, BURTON & CO. Ph. WH. 8217. WILSHIRE-LA BREA BRANCH, 5222 WILSHIRE BLVD.

WHY BANK YOUR MONEY AT 4%? $2000 cash, full price $12,500. 20% net on $2000 invested and will pay for itself in addition at present low rentals. This 2-flat bldg. and 3 garages will do this. Let me show you. Very close-in. Call MR. RUSSELL, VAndike 2261, with J. M. FRENCH CO. Room 404, 315 So. Hill St.

$21,500—Price reduced from $26,000. 11 separate bungalows, 42 rms., lot 105x175. All in good condition. Income over $300 mo. Prop. clear. Must be sold. Owner sick for 1 year. 440 SOUTH EASTLAKE AVE. Margaret McKibbon.

$10,500. JUST THINK. $10,500. 5-rm. stucco dbl. Central Hollywood. Near schools and university, yellow car, lot 45x135. Inc. $1200. Terms. METROPOLITAN REALTY CO., 1021 N. Western ave. GL. 6300.

REAL BARGAIN. $6000 DOWN. 117-119 S. KENMORE, heart of Wilshire. Modern duplex, 11 rooms, 2 years old, like new. Cost $11,000 to build. Lot alone worth $14,000. Income $2280 year. Price $19,000, easy terms. OWNER, WA. 0102.

WEST Hollywood, beaut. new 12-rm. Spanish dbl., best construction, large rms., hand dec. throughout, open fireplace, radiators, spec. features, lawn sprinkler. Bargain. 832 N. CURSON, bet. Melrose and Santa Monica. Builder.

AUCTION. AUCTION. Wednesday, Nov. 25, 2 p.m. VA. 4552. 3644-46 So. San Pedro st. 8-room double bungalow. Every convenience, lot 40x130. Sacrifice to highest bidder. WILLIS LAND CO., BANKS, Auct.

44-RM. FURNISHED APT.-HOUSE. Steam heat, fine location, on Franklin ave. All rented. Showing good income. Terms. No trade. E. W. REID, Owner, GR. 6516.

BUNGALOW COURT BARGAIN on one of finest streets in Hollywood. Present income $4500. Room for 20 more apts. Lot 50x182. $16,000 handles. Bal. easy. Owner, DU. 8639. DR. 1421. 1672 W. 11TH ST.

PRE-WAR price. Stucco, 4-fam. flat, 2 fur., on W. 48 st. nr. Western. Price $12,000, cash $5000. No agts. EDWARD OLSEN, 1104 Garland Bldg., 740 S. Bdwy. TU. 4336 or EM. 2005.

BY owner—A beautiful 7-unit bungalow court, $300 income, no vacancies. Priced to sell, $6000 cash, bal. 1st mortgage and small trust deed. T.D. paymts. arranged to suit buyer. UNiversity 5231.

APARTMENT HOUSE PROPERTY nr. 6th & Hartford, 24-rm. hs., large lot, $24,000, only $6000 cash, can make income $400 mo. Schultz, 321 W. 3rd. VA. 5813. DU. 6465.

INCOME $4500. PRICE (terms) $26,000. TWO 4-FAMILY STUCCO FLATS. WEST ADAMS DISTRICT. J. G. HESTER, 1615 W. Jefferson.

A STEAL. 4 flats, $22,500. Very easy terms. Good income. Price cut $2500 this week. Large corner near Figueroa & Exposition Blvds. OAKES, 4126 S. Figueroa. AX. 2718.

EXCLUSIVE WILSHIRE FLAT— Best location one block from 3 car lines. 20 large rooms. Owner going abroad will sacrifice for quick sale. Call WAsh. 1161.

$7000 4-ROOM DBL. ¼ Blk. from Glendale Blvd., stores markets. Hdw. floors throughout & wall beds. Income $75 per mo. 3506 Casitas Ave. OL. 1756.

I MUST deal this week. A 40-room apartment bldg., wonderfully located. You can steal this, make me an offer. A. R. JONES, 1026 Ins. Exch. Bldg. VAn. 3317.

HOME and income, modern bungalow, four-room, 3-room apts., located where values increase, furnished or unfurnished. Priced to sell. 315 E. 29TH ST.

RARE BARGAIN. MAKE ME OFFER ON THIS PROPERTY, 3 3-R apts., 3 stores, fur. inc. Pays big. Loc. 4360-62 W. ADAMS. EM. 4085.

STUCCO duplex, tile roof, 6 rooms up, 5 down, snap at $8500, $2500 cash, balance 3 years at 7%. BORTON-HOYER, 800 Sun Bldg. TR. 5031.

BARGAIN in unrestricted Hollywood corner, nr. Western, with 10-rm. duplex paying fair rental. Consider some trade. Ph. GR. 7431.

HOLLYWOOD, $25,000, a mansion, 12 rms., 5 baths, 3 open fireplaces. Furn. heat, rent $250 mo. Owner GR. 2433.

BUNGALOW COURT, 7 units, 3 garages, room for 3 more houses. All rented. Terms. No agts. 2224 VERDUGO ROAD.

22-ROOM 4-family flat, near Westlake Park. $35,000, terms. Lot alone worth the money. McKee-Worden, 5526 YORK. GA. 7617.

$3750, $1500 CASH. West Hollywood frame double bung. on corner lot 50x120. OWNER, 626 Westmount Dr. OX. 5943.

BEAUTIFUL 10-RM. DUPLEX. Take lot or T. D. as payment on my Wilshire duplex. Price $18,500. A steal. GL. 1182. Call ERNEST.

FOR SALE by owner, income property, 18 rooms. Garages. Lot 60x170. Terms. 628 W. 27 ST. near West Adams & Figueroa. Open Mon., Nov. 23.

NEW APT. WITH FURNITURE. 30 ROOMS. GREAT BARGAIN. BOYCE-SEELY CONSTRUCT. CO., 517 Edwards-Wildey Bg. VA. 3905.

N. WILSHIRE SACRIFICE. 4-flat bldg., choice loc., nr. Beverly & Vermont, no reas. offer refused. SNOFFER, HO. 3468.

CENTRAL HOLLY'D CORNER $18,500. Has flat bldg. & garages. Room for another flat bldg. on lot. GR. 5496.

WILS. stucco duplex, $10,500, 5 rms. each. FI. 4349; eves. WH. 5394.

BARG. by owner, new 4-apt., ground flr., 14 rms., built-ins, tiled baths, gar., lockers, inc. $2300. EM. 5397.

FOR SALE—East of Main st. Income property. $10,000 to handle. Owner. Ad. F, box 147, TIMES OFFICE.

9-RM. WILSHIRE DUPLEX. 50 ft. lot, high ground. EXCEPTIONAL BUY at $17,500. DU. 0700.

2 DBL. bung. 4 gar. cor. lot, 50x150. $2500 dn. bal. easy, was $17,000, now $13,500. 4300 S. Vert. VE. 8993.

120x121, ON Bixel St., south of 8th, at barg. Must sell, present income $285. Coleman, 618 W. 8TH. TR. 9694.

ZONE C. 52x165, nr. Fig. & Wash., 12-rm. house, tax & int. payer. Hutchison, 709½ W. Wash. WE. 3757.

$1500 CASH buys 4-flat stucco, 4-rm. each, 48th st. nr. Figueroa. Bal. like rent. 4800 S. Figueroa. AX. 6829.

4-FLAT for sale, Wilshire district, pays better than 18% on money invested. PHONE 71093.

HOLLYWOOD, beaut. new stucco flat, 20-rm., sac. quick sale. Own. 534577.

NEAR Angelus Temple, 6 units, duplex. 3500 down. OL. 4707.

10-UNIT court and 4-flat bldg. Owner call at 5950½ S. FIGUEROA.

AUCTION—Business block today, 2 p.m. 1756 WEST ADAMS ST.

INCOME PROPERTY—For Sale

SPLENDID INVESTMENT. 3-story, 72-room apt. house, large corner lot, 92x135, new and strictly modern, elevator, incinerator, each apt. wired for radio. Beautiful baths with showers, large dressing rooms, living rooms 14x14 to 16x18. Beautifully furnished. House just opened with no vacancies. 9 garages with parking space for at least 12 cars. Actual income $18,360 year. Priced for quick action at $100,000, including furniture. Mortgage $37,500, 7%, payable 3% semiannually. Will consider small amount of trade if priced right. For details see MR. BULLOCK, BURTON & CO., WESTERN AVE AT 10TH ST. EM. 8171.

HOTEL under construction, 931 Burton Way, Beverly Hills, near City Hall. 30 rooms. Should bring steady income $1000 per month when furnished. Full price $35,000. Very reasonable terms. Courtesy agents. BOYCE-SEELY CONSTR. CO., 517 Edwards & Wildey Bg. VA. 3905.

VENICE HIGH SCHOOL DISTRICT. Income lot 70x175 with 7 large producing walnut trees and improved with modern 4-room house and garage. ½ block south of Washington Blvd., faces ocean. A snap at $5500. 128 WADE ST. Phone owner, Santa Monica 22921.

FOR SALE—Rooming and boarding-house. Income $600 per mo. Rental $60. $300 cash will handle this proposition, balance payable by month, $25. Total price $1150. Plenty of linen, bedding and dishes. Serious sickness reason for selling. Inquire at 320 E. PICO ST.

WONDERFUL BUY. A 3-room double in Venice, cor. lot, 50x150, double garage. Income $74 per month. Will trade. $800 cash. Price $4950. BUILDERS' FINANCE ASSN., INC. 412 LAUGHLIN BLDG. VA. 3391.

INCOME lot 50x135 on Detroit, ½ blk. so. of Beverly. Owner, FI. 0539.

BY owner, new, attractive 11-room duplex, call EMpire 1383.

DBL. bung., 5 rms., $10,500, only $1500 dn. 2300 W. Santa Barbara.

SUBURBAN PROPERTY—
For Sale

IF YOU are really tired of living in the city and want a small ranch and new house, where you can raise chickens, rabbits, vegetables and fruit, and a place that is not only a home, but can be made a big money maker, and if you cannot make a FIRST PAYMENT, but have LOS ANGELES property to turn in as FIRST PAYMENT, see me at once on these NEW homes and small ranches in BALDWIN PARK.

Fastest growing town in rich San Gabriel Valley, wonderfully fertile soil, abundant cheap water, IRRIGATION as well as DOMESTIC water piped to each parcel.

Each parcel has about 3-4 ACRE and fronts on paved BOULEVARD and has from 9 to 15 BUDDED WALNUTS.

Each NEW house has large living room, hardwood floors, big fireplace, good electric fixtures, fine cabinet kitchen, two large bedrms., bathrm., breakfast nook and garage.

17 miles from 1st and Broadway.

Houses just completed and ready to move into. $500 cash down if payment not otherwise arranged.

VACANT parcels $100 cash down.

My prices are on CASH VALUE and will on same basis accept trust deeds, mortgages, contracts, lots or good property as PART of PURCHASE price.

Deal direct with OWNER.

Reynolds, Owner, H. H. Merrick & Co., 502 Union Bank Bldg., Los Angeles.

Or drive out direct to Vineland and Francisquito aves., BALDWIN PARK.

FOR SALE—3 acres all in fruit, flowers, etc. 6-room lovely bungalow, on main boulevard. Gas, electricity, phone, all deliveries. Arcadia district. Terms.

FOR SALE—1 1-4 acres, with new 5-room modern stucco bungalow, poultry house for 750 hens, double garage, paved road, gas, electricity. Arcadia district. Price $8750. Terms.

FOR SALE—Unimproved acreage. Half acres or more. Liberal terms. Arcadia district. Gas, electricity. Close to car and stores. SCHWARZKOPF REALTY CO., Arcadia, 2 offices, 668 West Huntington Dr., cor. Baldwin ave., and cor. Santa Anita and Huntington Dr., opposite church.

MR. NEWCOMER. 5-rm. stucco, all new & up to date. 1-4 acre of 10-year-old walnuts. $4500 with chicken equipment, small payment down; this property is located in beautiful Rosemead, 9 miles east of L. A. on Valley Blvd. 2 blks. east of San Gabriel Blvd., to office or take bus at 5th & L. A. st. Open Sunday. J. E. YOUNG & SONS, owners, Box 112. ROSEMEAD, CAL.

A REAL Spanish bungalow and it is a dandy, all oak floors, yes, jazz plastering, built-in breakfast table, telephones and two bedrooms, gas, elect., cheap water, fruit trees, garage, paved streets, near school, stores and car line, just completed; come right out and see it. Terms easy. We have several others from one-half to five acres. McMICKENS REALTY SERVICE, Duarte Road and Baldwin ave., Arcadia.

COUNTRY home, 2½ acres, beautiful new modern 6-room with basement S. F. Valley, fast growing district, 18 mi. from Hollywood & near stores, school, 2 major blvds. & P. E. car. Irrigation system, chicken equip., asst. fruits, berries & grapes. Priced low for quick sale. Terms. No trade. S. H. ROOT, 511 A. West Harvard, Glendale.

$500 DOWN. Or will take lot as first payment on 4-room and bath, strictly modern bungalow. Lot 67½x142. Price $4250. Located at 134 Saxon ave., Wilmar. Phone H. R. TAYLOR, JR., 771 E. Colorado. Pasadena. Fair Oaks 53.

FOR SALE—Only $40 down, bal. $15 mo. Small 3-rm. house, 50x150 ft. lot, S.W. of city, good soil, you get 15-16 of oil. Oil discovery nearby. Price $1600. BLACK BROS., INC., Black Bldg., 4th & Hill.

$10 PER MONTH buys beautiful orchard homesite covered with full bearing fruit trees and vines. OWNER, HE. 1097.

$400 AN ACRE, lots of water, fenced, pipe lines, fine level soil, great poultry country. Owner, 541 METROPOLITAN THEATER BL.

2 ACRES, good soil, Avocado Heights between El Monte & Puente, near two blvds. 4140 WOODLAWN AV.

Lankershim

30 ACRES of the prettiest land you would care to look at, has modern home, close to Universal City, only $2500 an acre, 1-5 down, bal. to suit. LYMAN B. PARKS, Lankershim.

FEE sells the earth. 1½ A. chicken ranch on blvd. 5-rm. hse., $3500. 4446 Lankershim Blvd. Ph. 546-J.

Burbank

IDEAL 5-rm. foothill home, close in, lge. All conv., L.R., 14x22. Price $6900, part cash, bal. E-Z. 722 Orange Grove, BURBANK.

4-RM., gar., bath, shower, $200 cash, bal. like rent. Cor. Florence & Magnolia Blvd., W. Burbank.

Hawthorne

BARGAIN hunters. A lot in the center of Hawthorne building activity at a snap. Should sell to first caller. JONES & IRVIN, 312 N. Hawthorne Blvd., Hawthorne. Ing. 8717-J-4.

Van Nuys

1 1-4 ACRES near Van Nuys. Ideal location, fine for chickens. $2000, one-fourth cash.

5 acres on proposed 100-foot blvd. $1200 per acre, 1-3 down.

Buy this 150x300 on Sherman Way, attractive 5-rm. home. Nice lawn, etc. Close in to Van Nuys. Gas, lights, etc. Only $7500, 1-3 down.

LEMAY & BEVIS, 6320 Sherman Way. Van Nuys.

5 ACRES on paved blvd., 5-yr.-old walnuts, chicken equip., family orchard. A real bargain. FRED A. KELLOGG, OWNER, 6173 Sherman Way, Van Nuys. Phone 141.

3 ACRES, about a mile of stores, school, etc. A good buy for $2600. $900 cash. $250 per year. 7% int. W. W. TODD, Rivoli Theater Bldg., Van Nuys.

Compton

OWNER must sell, new double in Compton's finest residence section. Good rental property, only $7000. Your own terms. Write P.O. box 914, LANKERSHIM, CALIF.

BEAUTIFUL 5-rm. stucco, plastered, very mod. Sac. 1001 N. Tamarind.

SUBURBAN PROPERTY—For Sale

Palos Verdes

PALOS VERDES. Choice of 4 lots, 2 contiguous to golf course. Will sacrifice for quick sale. See owner, 2361 E. 9TH ST. Phone TU. 6376.

San Fernando City

$5000—103.9 frontage, 2 blocks new school. Frostless, variety fruits, grapes, flowers, small house and double garage at rear. 22 miles out San Fernando Road to Chatsworth Dr. West ½ mi. to 11442. Owner on property.

Tujunga

NEW, modern, 4 rooms, gar., fireplace. 3000 feet elevation. Beneficial for asthma, etc. Easy terms. Box 772, TUJUNGA.

BEACH PROPERTY—
For Sale

Hermosa Beach

PRICE CUT FROM $6000 to $5500. A 9-room 2-story house, garage, corner lot, only $1000 cash needed. J. H. KIBLER CO., 1237 Hermosa ave., Hermosa Beach.

Manhattan Beach

FOR SALE or rent, furnished flat, with garage, near ocean, also ocean front lot. GIBSON HOWARD, 231 S. Oxford ave. WA. 6792.

COUNTRY PROPERTY—
For Sale

FOR SALE. BUNGALOW AND ONE ACRE. House just being completed. Attractive and modern. Living room with hardwood floors and real fireplace. Two nice bedrooms. Modern bath. Convenient kitchen and pretty breakfast nook. Garage. One acre of fine garden soil with plenty of water. Ideal suburban home, poultry ranch and for fruit and vegetables. Good neighborhood, close to Santa Ana. Only $350 down and balance easy. Deal direct with owner, box 385, SANTA ANA, CALIF.

WILL sell you 3½ acres in trees, build you a modern 4-rm. house, poultry house, for 500 hens, garage, feed room, 2 brooders, feed cutter, other equipment; furnish 1000 baby chix, feed for one month & help you get started for $6500, $750 cash, bal. 5 years. Have more land than I need. RAYMOND YOUNG, Nuevo, Calif., near Riverside.

$100 CASH and $10 mo. will buy 5-10-20-100-640 or 1000-A. fine alfalfa, fruit, rice, vegetable, flax, tobacco, broomcorn, cotton land in L.A. co. Nothing finer. If you near L. A., now is your time. 515 UNION LEAGUE BLDG., 2nd & Hill sts.

COLONIZATION PROJECT. Finest river loam soil in State. Riparian free water for entire tract, 1600 acres; should all be sold before first payment, netting operators quarter million profit. For appointment phone OWNER, GL. 3071.

IF you want a chicken ranch, investigate this 20 acres at wholesale, $150 per acre, abundance water, garden soil, boulevard to ranch. C. P. BLAKEMORE CO., 630 Van Nuys Bldg. TU. 5848.

FOR sale or exchange for car, Building lot 50x200 in Calabasas, near Ventura Blvd. Good school & home facilities. See MR. N. ORSER, 5725 5th ave., after 6, or write MRS. ORSER, Calabasas.

THIS IS SURE A BARGAIN. 20 A. above frost line, 21 m. from L. A., paved street, $3000 water stock, goes with property. Call 3800 W. SLAUSON. VE. 6890.

SPECIALIZE in ELSINORE, HEMET, SAN JACINTO Ranch Properties, FRUIT, WALNUTS, ALFALFA. Exclusive Bargains only. JNO. DEEGAN, 810 Stock Ex. Bldg.

4½ ACRES alfalfa, water stock, 4-rm. house, electricity, overlooking Lake Elsinore, $3600, terms. 1210 DETWILER BLDG.

IF interested in grape vineyard call or see D. L. CARTER, WA. 6671. 10 acres choice grapes 3½ yrs. old, Fontana. Will sell reasonable.

40 A. improved, with house, fenced, 90 min. fr. Mojave. A steal. $2000. 11601 S. MAIN.

SOUTHERN Pacific Railroad lands, long term payments. Land Dept., 515 PACIFIC ELECTRIC BLDG.

1-2½-5 ACRES, from $500 per acre, terms, water stock, magnificent view Lake Elsinore. 1210 Detwiler Bldg.

HIGHLY imprd. ranch, only $100 per A. easy terms. Coleman, 618 W. 8th.

FOR Mendocino County lands see HOPKINS & GIBSON, Am. Nat. Bk. bldg.

Arizona

FOR SALE—Alfalfa & cotton land in Wellton district. Plenty of water from well on land, cheap electrical power. Write CHAS. M. HINDMAN, Wellton, Arizona.

EASTERN, NORTHERN PTY.
For Sale, Ex., Wanted, Etc.

For Sale

PARTIES wishing to sell Iowa, & Neb. mtgs. or secure loans, see LOUIS SCHNEIDER, 404 Pershing Square Bldg.

EASTERN & NORTHERN exchanges. A specialty. W. H. VATCHER CO. 615 Pacific Finance Bldg.

For Exchange

NEW YORK STATE PROPERTY Sale or exchange—Chautauqua county, close Jamestown and Chautauqua Lake. Choice stock and dairy farm, 300 acres, large house, barns, silos, 100 acres clover. Choice location. Pr. $30,000. Cons. L. A., Sta. Monica or sub. prop. or good orange grove. Write Buskey, owner, 222 [illegible]

[illegible]

POULTRY RANCHES—
For Sale

$6.25 DOWN. $6.25 PER MO.
1½-ACRE FARMS
AT
JURUPA VALLEY FARMS.

These fertile and irrigated little farms are wonderful bargains; cheap abundant water is piped to each lot; you can see this land producing and prospering now. They adjoin Reservoir Farms (which are sold out) on the south, and the subdivision extends one mile south to the Santa Ana River, and are only about 8 miles down the river from Riverside. Prices are extremely reasonable. Don't delay. These delightful little farms will sell very quickly.
SEE I. E. PENDLETON.
727 S. Spring st. TRinity 0901.

[illegible]

WANTED—
Real Estate

Miscellaneous

WANTED

WE HAVE CLIENTS WHO HAVE RANCH AND INCOME PROPERTY TO EXCHANGE. WILL ASSUME AND ADD CASH. WHAT HAVE YOU TO OFFER?
P. O. BOX 911, HOLLYWOOD

HAVE you property to sell? Try my plan, it works. Call SMITH, HO. 5715.

For Cash—Not Classified.

WANTED—Improved Los Angeles property. Will pay ALL CASH. Must be a bargain. J. C. CUMMINS, 202 Lane Mortgage Bldg. MEtropolitan 4622.

OWNERS, I have cash and land for your in or near L. A. property. E. P. GRAY, 920 Van Nuys Bldg. TU. 5546.

HAVE $10,000 cash. Want bung. court, stores under lease. 7th St. Brks., 1130 W. 7. VA. 6144.

TO buy 30 to 50 ac. imt. ranch, with water. H. W. Becker, 734 W. 6th.

Houses

BEST 7 or 8-room residence $12,000 to $15,000 cash will buy, between Vermont and Western, Washington and Jefferson, will consider vacant. Give full description or will not be considered. Owners only. C. A. BURBANK, 383 I. W. Hellman Bldg.

HAVE clients who want income property, $40,000 to $50,000; no trade. Also something $25,000 to $30,000. Some trade; no flats or apts. wanted. Would rather deal with owners direct. 1587 W. ADAMS.

HAVE 50-ft. with income, East Colorado, Glendale, near Bard's Theater, want bungalow, cash, for equity of $11,000. Submit to owner, BOX O, TIMES OFFICE, Glendale.

HAVE $15,000 cash; want the best [illegible]

[illegible]

REAL ESTATE—
For Exchange

Miscellaneous

NOT ONE DOLLAR ENCUMBRANCE
COLLINS CASTLE AND CASTLE APARTMENTS
BALBOA, CALIFORNIA
40 MILES FROM L. A.

A very wonderful piece of Balboa income. The property is situated in Balboa Bay on a beautiful island, 68 ft. from the mainland. Property is known as "Collins Castle," and consists of a magnificent two-story, twelve-room, Spanish concrete mansion.

Also five new detached two-family residences, strictly modern in every particular. Eleven complete bathrooms, a like number of hot-water heaters, wash trays, sinks, lavatories and toilets; also combination bungalow and boat-house furnished [illegible]

[illegible]

REAL ESTATE—
For Exchange

Miscellaneous

WE HAVE FOR EXCHANGE Thousands of homes, ranches, lots and income properties all over the U. S. and Mexico. LIST WHAT YOU WANT TO TRADE. STATE WHAT YOU WANT TO TRADE FOR, and we will mail you a list of such property you ask to trade for. Largest exchange listings west of the Mississippi.
PHILLIPS & REAM,
747 N. Western Ave. HO. 5140
HO. 6783.

IMPERIAL VALLEY RANCH. 80 a. 1 mi. from El Centro, large 7-rm. house with bath, 30 a. grapes 5 yrs. old; 6 a. grapefruit, 15 a. garden peas, 10 a. lettuce, balance ready for alfalfa. There is no better soil in the valley. Plenty of water. Equipped with tractor, truck and implements. Will consider L. A. or San Diego. A. A. POINTER, 1223 Guaranty Bldg., Hollywood. HE. 2647.

IF you have property of any description to exchange, phone our exchange department and they will match it.
MR. STAREL, Exchange Dept.,
JOHN A. VAUGHAN CORP.,
1208 Wilshire Blvd.

[illegible]

REAL ESTATE—
For Exchange

Business Property

TWO OUTSTANDING BARGAINS

CORNER, close to 7th & Hoover, 350 ft. of business frontage at intersection of 3 busy streets. Hotel, medical bldg., stores, etc., would be very successful here. Has house of 21 rms., leased at $185 mo. Can rent vacant part of lot for $75 additional. A real bargain at $40,000; clear. Want well-located home, flat or duplex. Owners and agents submit.

ATTRACTIVE 90x140-ft. cor., alley, improved with 2-story brick bldg. (Specially shops and garage.) Income $14,000 per yr. Price $150,000, mtg. $50,000. Will take city or country property to $60,000. This is on West 7th, where value increase is assured.
See MR. GRAHAM. DR. 2201.

P. W. CROAKE, 2715 W. 7th nr. Hoover. Westlake-Wilshire Spec.

90-FT. WESTERN AVE., partly imp. with BRICK BLDG., $50,000. Will EXCHANGE $40,000 equity for HI-CLASS flat. Phone EM. 3272.

WEST 6TH ST., LARGE BUSINESS cor., partly improved. Want GOOD [illegible]

[illegible]

TO LOAN—
Money

Real Estate Improvements

MONEY TO LOAN
7% INTEREST
OUR OWN MONEY
$2000 TO $20,000
ON FIRST MORTGAGES
IMMEDIATE ACTION

We investigate property immediately without binding you with an application and if your security is satisfactory we will accept and close loan in 24 hours.

Courteous and prompt attention to all applicants. Our Paid-Up Capital and Surplus amounts to $1,200,000, and we always have money for good first mortgages.

AMERICAN MORTGAGE CO.
Frank N. Fish, President.
1047-1049 S. Hill st.
TRinity 6181.

6% RESIDENTIAL LOANS

[illegible]

TO LOAN—
Money

Real Estate Improvements

5½ INTEREST.

PLENTY OF EASTERN MONEY AT LOW RATE OF 5½% FOR LOANS ON IMPROVED PROPERTY IN LOS ANGELES AND THE IMMEDIATE VICINITY. SEE US ABOUT YOUR REFINANCING.

THOMAS MORTGAGE COMPANY, ME. 7310. 232 VAN NUYS BLDG.
FINANCIAL CORRESPONDENTS,
PRUDENTIAL INSUR. CO. OF AMERICA.

5% AND 6% MONEY
BUILDING LOANS EXCLUSIVELY
Our Own Funds.

[illegible]

TO LOAN—

[illegible]

MONEY WANTED—
Real Estate and Collaterals

OUR BUILDING & LOAN CERTIFICATES.
Earn 7% Interest per Annum. Payable QUARTERLY by coupon.
TERM THREE YEARS.
Interest paid from Date of Deposit.
Under State Supervision. AMERICAN LOAN SOCIETY.
(A Building and Loan Association.) Paid-up capital and surplus, $100,000. Owned and controlled by
AMERICAN MORTGAGE CO.,
Paid-up Capital and Surplus, $1,250,000.
1049 S. Hill st. Phone TRinity 6181.

FOR SALE! FIRST MORTGAGES. FIVE MORTGAGES EACH $2500. DUE 2 YRS. & 3 MOS.—7%. DISCOUNT 12%. Covering brand new richly finished 5-room bungalows. Only ½ blk. to Figueroa. ASK FOR MR. MOSS. PAPER GUARANTEED BY J. M. CLOSE. 261 N. WESTERN AVE. HE. 2171

$33,000 8%—FIRST MORTGAGE—8% Due 2 yrs., 9 mos. Fine new brick front, 44-room apartment bldg. in excellent HOLLYWOOD LOCATION. Property valued at $65,000. LIBERAL DISCOUNT. GOODRICH—TUcker 3511.

WANTED—$125,000 FIRST LOAN. As security offered, $180,000 worth of real estate contracts & $200,000 worth of unsold lots in fast growing section near Culver City. Bank to handle deal. Money to be used on st. improvements. Principal at BR. 2816 or GL. 3983.

MONEY WANTED We have more clients than money, must have private money immediately for 1st mortgages & trust deeds. Call P. L. SMITH, HEmp. 1132., THE HARRISON MONROE CO., 6667 Holly. Blvd.

WANTED—$3300 On first class 5-rm. home. One year old, well located. Good security. CALL MR. POLSLEY. (DRexel 5448, evenings) or ME. 6656

HAVE an 8% trust deed for $7900 on a $50,000 property, subject to $20,000 first. For immediate action will sell at 25% discount. ALBERT E. COGER, 517 Financial Center Bldg. 9 to 11 a.m.

MONEY Wanted for first mortgages on high-class residence properties in highly restricted location. California Consolidated Bldg. & Inv. Corp. 2605 MISSION ST., South Pasadena. Phone Terrace 7940-W. ELliot 3131.

WANT to borrow $15,000 on a choice piece of property in California, worth $50,000 & note signed by one entirely responsible otherwise. Will pay 8% bonus & commission. Address P. O. Box 121, Hollywood Sta.

$3000, 7% DIRECT. Large corner lot, all st. imp. 5-rm. modern bungalow. Risk A-1. HUBBARD, TU. 2893.

$6500—2ND paper, 1 yr. on two story brick business bldg., located 4350 S. VERMONT AVE. VE. 2652. Owner.

$2200 ON 5-rm., $1800 on 4-rm., new mod. stucco, 2 yrs. Pay 8%. WE. 2279 even., or AX. 6319.

$1000, 8%, secured by 1st mtge. on 2 lots, worth $4000. Call Hammar, UNiv. 3243.

WANT to sell $2300 trust deed. Westwood. Discount. 617 Grant Bldg. VA. 4016.

WANT $2500, 8%, 3 yrs., on 1st loan. L. R. PUGH, 332 N. Alvarado st. DU. 4595.

$20,000 1ST MORTGAGE 125 ft. bus. corner, value $50,000. Bryant, 432 Title Ins. Bldg. TR. 8668

$4000 1ST mtg., Hollywood, 8%, 3 yrs. House on corner lot. Principals only. GR. 7573.

WANT $10,000, 1st mtg. at 7% for 3 yrs. Wilshire district. Value of property $25,000. Call TR. 3469.

8% FIRST mortgages for sale, send for list. AMERICAN MORTGAGE CO., 1049 S. Hill st. TRinity 6181.

5% BONUS, 8% interest, $6500, double bung., 4 lots Culver City. Value $20,000. R. STEELE, 123 S. Bdwy.

WANTED—From private party, two $3500 building loans. 1324 W. 54TH ST. VE. 2056.

$10,000, S. ARDMORE AVE., finely improved. $22,000 Hollywood property, 58x165. WA. 2401.

$3500, 1ST mtg. 8%, val. $9500. No brokers. Irvin & Keran, VA. 1602.

$2200 T.D. 8%, 1 yr. Bev. Hills. No brokers. Irvin & Keran, VA. 1602.

MORTGAGES—
Trust Deeds

WANT QUICK ACTION 18% DISCOUNT FOR 1 YEAR I have $3500 trust deed 8%, payable $100 per mo. including interest. All due in one year, on income property in the city of Hawthorne on Hawthorne Blvd. Bank 1st mtge. $7500. Bank value $17,500. Let me show you.

$3800 trust deed 8%, 34 mos. on Beverly Hills home, cor. lot 50x150, 7 rm. stucco, dbl. gar. Sold for $16,500. 1st mtge. $9500. 7%, 3 yrs. trust deed, pays $100 per mo. including interest. Dis. 20%. HE. 2057.

MTGS. FOR SALE T.D.s $3000 1ST MTG., 8% INT., 3 YRS. ON WEST 30TH ST. HOME WORTH $8000. 5% DISC., $1200 1ST MTG., 8% INT., 3 YRS. ON $3500 HOME. 3% DISC., $2500 1ST MTG., 8% INT. ON 10-ROOM DUPLEX. VALUE $7500. 3% DISC., 8%, $10,000 1ST MTG. ON CLOSE IN WILSHIRE PROP., VALUE $22,000. Property shown by appointment. WM. H. WOLPERT MTG. CO., 1017 Rives-Strong Bldg. TR. 2169.

LARGE DISCOUNT ON $32,000 8%—FIRST MORTGAGE—8% Due 2 yrs., 9 mos. Fine new 44-room apartment bldg. Excellent HOLLYWOOD location. Property valued at $65,000. GOODRICH—TUcker 3511.

$300 DISCOUNT Owner will sell $2700 trust deed, payable $40 a month, including interest at 8%, for $1900. Security new & beautiful 5-rm. Spanish type stucco bungalow, well located & responsible people. ROBT. A. KLEIN & CO., INC. 2400 W. Slauson. VE. 6111.

5% BONUS, FIRST MORTGAGE Will pay 5% bonus and 8% interest for $1750 first mortgage for 3 years. Security new & beautiful stucco home. We have three of these. You may have one or all. These homes are all completed and in L. A. ROBT. A. KLEIN & CO., INC. 2400 W. Slauson. VE. 6111.

WILL give good bonus on $1600 trust deed, plus 8% interest, new 5-room stucco dwelling & garage, located in Pasadena. Also good first mortgages at attractive discounts on new buildings. 610 NATIONAL CITY BANK BUILDING, 8th and Spring Sts. FAber 1150.

CASH TRUST DEEDS FOR SALE Property value over double to mortgage. High interest rate. Reasonable discount for quick action. Address T, box 385, TIMES BRANCH

LOVELY new, mod., 5-rm. stucco bung. & gar. at 170 CHASE AVE., just So. Wash. bet. Culver City and Venice. Has latest built-in features, including plug in radio, operated from light circuit, requiring no batteries. Price $5000, $200 down, bal. easy, terms. EM. 0384.

FOR SALE—TODAY, $3250 TRUST DEED. Pays $60 monthly, 8%, all due 2 years, disc. 16%. 10-room new stucco double bungalow, toward Glendale. Value $11,000. Mtg. $5000. ARTHUR BROWN, 236 Bradbury Bldg. ME. 3781.

GET my offer before selling mortgages, trust deeds, contracts; my own funds. No escrow, no agents' commission or appraisement fee. CHARLES O. NOURSE, 1017 Title Insurance Bldg., 5th and Spring. VA. 5857.

I REPRESENT eastern capital in the market for good T.D.s from $10,000 to $100,000, with monthly paymts., on apartment houses. Submit in writing to Mr. Miller, 561 CHAMBER COMMERCE BLDG., VA. 3875

$30,000 first mtg. loan wanted on choice Hollywood income in ideal location. Property will readily sell at $80,000. Phone GRanite 2131 to inspect property.

$2700, 8%, T. D. FOR $2025 Secured by new English home, Angeles Mesa. Worth $7500. T. D. all due 3 yrs. Positively A-1. Owner makes large salary. 527 BANK ITALY BLDG. VA. 2562. VA. 4087.

WHY NOT PHONE YOUR WANT-AD TO THE TIMES? NO CHARGE ACCOUNT NECESSARY AND COURTEOUS, EXPERIENCED AD-TAKERS, DAY AND NIGHT, WILL HELP YOU WITH YOUR COPY IF DESIRED. MEtropolitan 0700.

$2100 TRUST deed, 8%, will disc. $300. Pays $40 mo. Subject to $3500, 1st mtg. on new 5-rm. stucco. Owner, 1945 LEIGHTON AVE. VE. 3611.

MORTGAGES—
Trust Deeds

WE BUY OR SELL MORTGAGES, TRUST DEEDS AND CONTRACTS.
LOANS ON FLATS, DUPLEXES, SAN JOAQUIN RANCHES.
BUILDING LOANS.
LIFE INSURANCE MONEY FOR LARGE DOWNTOWN LOANS.
HOVEY BANDY CORPORATION, FINANCIERS. 1217 FINANCIAL CENTER BLDG. 704 S. SPRING. VA. 4877. MA. 5531.

INVESTOR 10 T.D.s. N. of Wilshire in Wilshire-Fairfax Tract. Range from $3000 to $5500, from 1 to 8 payments made on each. 5 & 6-room stuccos & 10-room doubles. Due in 24 to 29 months. Disc. 17%.

$5250 T.D., due 11-2-26. Int. 8% quarterly. Subject $10,000 mtge. Property 933 N. Ardmore. Value $21,000. Disc. 10% for ACTION. MILLETTE, TR. 3165.

ONE of Los Angeles' oldest successful industrial plants now has $33,000 6% short-term bank loans and is desirous of converting same into 5 or 10-year first-mortgage loan on plant, consisting of two acres of ground, close to city, and new, modern daylight saw-tooth-type all-steel building. Property will appraise more than $55,000. Address P.O. BOX 206, Arcade Station, Los Angeles, Cal.

WE BUY MORTGAGES AND DEEDS OF TRUST, ALSO SELLERS' CONTRACTS, SECURED BY IMP. REAL ESTATE, IN OR NEAR LOS ANGELES. BUILDING LOANS. PROMPT SERVICE. RESOURCES OVER $4,000,000. UNION MTG. COMPANY OF CAL. 3RD FLOOR, 740 S. BROADWAY.

WILL have 10 1st mortgages for $1750 each and 10 trust deeds for $1000 each, these will be available in 2 weeks, better make your reservations now. 8% INTEREST FOR 4 YEARS. BUILDERS' FINANCE ASSO., Inc. 412 Laughlin Bldg. 315 S. Brdwy. VA. 2291. Securities Dept.

CASH IS WAITING. FOR YOUR REAL ESTATE MORTGAGES, TRUST DEEDS AND CONTRACTS. QUICK ACTION. NO ESCROW. FRIENDLY & FYBUSH. 1004 VAN NUYS BLDG. EST. 1911.

TRUST DEEDS FOR SALE. We have a few desirable trust deeds, back of conservative first mtgs. that we offer attractive discounts on. Give us a call when in the market for well secured trust deeds. BANKERS' MORTGAGE CO., 1007 Finan. Center Bldg. TU. 7561.

$2200 FIRST MTGS. FOR $2000. RIVERSIDE DR. 2 MI. FROM P.O. 4 mtgs. dated in Aug. 8%., 3 yrs. New stuccos, occup. by owners. Sold at $4800. KNAPP & SHELDEN, 527 Bank of Italy Bldg. VA. 2562. VA. 4087.

TRUST DEEDS WE HAVE $100,000 FOR WELL SECURED T.D.'S ON HOLLY., WILSHIRE, BEVERLY PROP. NO DELAY. 1 DAY SERVICE. LOWEST CURRENT RATES. DOMINION MORTGAGE CORP. 6403 HOLLYWOOD BLVD. HO. 0216

$2000 T.D., $1600 net, 8% int. Pays $35 per month. All due 2 yrs., 6 mos. 1st mortgage $3000; property worth $6750, located at 1653 W. 71st st. MATTHEWS, 8th & Olive sts. 422 Commercial Exch. Bldg. TR. 3401.

$20,000, SECOND T.D., will be sold at market discount. Secured by a choice Hollywood income, in ideal location. Phone GRanite 2131 for inspection of property. OWNER.

$3750 FIRST mortgage, 8% interest, dated March 20, 1923, 16 months to run, close in, good income, will pay bonus. BUILDERS' FINANCE ASSN., INC. 412 Laughlin Bldg. VA. 2291. Securities Dept.

$2440 T.D. FOR $1732, 8%— Owner will discount $708, new 5-room house in Angeles Mesa, sold 2 months ago to responsible people, pays $40 mo. WINBURG REALTY CO., INC., 2416 W. SLAUSON. VE. 4238.

$2000, PAY $35 mo. inc. 8% until pd. Property valued $4500 subject to mtg. $1500, 27% dis. $1700 pay $20 mo. to Sept. 1926, then $40 mo. until paid, inc. 7%, property valued $4500 subject to mtg. $1500. Dis. 30%. HOWARD, TU. 8633.

FOR SALE—2 trust deeds, $17,500 each, 20% discount, brick and stucco construction, close in. A very attractive loan. Phone principal 592701. Address 831 LUCILE AVE.

WANT $3500 first mortgage, 8% loan, on new 5-room stucco home near Washington and Hill st., Pasadena. Address BUILDER, 1396 Bresee ave., Pasadena.

$2750 TRUST DEED FOR SALE. 3 yrs., 8%; liberal discount, payments fully guaranteed by reliable concern. Call MR. BONE, TH. 9619.

FOR SALE—GOOD TRUST DEEDS, 10, each $1300, 1, $4000; 6 sums $1400 to $10,000. Good discount. SCHWEINHARD, 218 Grosse Bldg. TU. 4484.

10% DISCOUNT. $1000 trust deed. Pay $50 mo., all due 1 yr. 2nd to $16,000, 1st mtg., secured by 104 lots in Lankershim. 501 LAUGHLIN BLDG. TR. 1591.

1ST mtge., $4500, pays 8% int., quar. Will sac. for $4050. Sec. by new 6-rm. English stucco home, dbl. gar., val. $11,000. Loc. in Altadena. G. E. VOLZ, 2686 N. Lake, Pasadena.

FUNDS available for tr. deeds, $5000 and up. Quick action. C. M. CONANT CO., 3980 W. 6th St. DUnk. 1874.

FOR SALE—Trust Deed, unpaid balance $2823.20 at 8%, paying $40 monthly, subject to $3500 mortgage. Will discount $700. Gifford, 5464 5th ave. VE. 8362.

WANTED—First mortgages, $2500 to $50,000, with fair discount, direct from owners. No commission. TR. 0145.

5% DISCOUNT, $10,000, 1st mtg. 8% 3 yrs. secured by 4 family flat and 2 houses, rear. Value $25,000. 501 Laughlin Bldg. TR. 1591.

$100,000 in first mortgages, all in Beverly Hills, and about 40% loans. Will discount 10%. Address E, box 127, TIMES OFFICE.

PRIVATE party buys mortgages, trust deeds, contracts. No commission. No escrow. Bring papers, get cash. 309 GRANT BLDG.

WANTED—Mtgs. & T.D.s. I buy or loan on them. Money same day. No escrows. JOHNSON, 224 Lissner Bld. VA. 1841.

WANT $6500 FIRST MORTGAGE for 3 yrs., 8% interest. Security 12-room duplex near 54th & Western. Property worth $15,000. VE. 6111.

FIRST mortgage $22,500, 3 years, on prominent corner income, value $60,000, reasonable bonus, private buyers only. TRinity 0145.

WILL GIVE A 5% DISCOUNT ON $2000 MORTGAGE DUE 3 YEARS AT 8% INTEREST. TH. 1366.

$1500 GILT edge 1st. mtge. $200 disc. sec. by 60 acre improved ranch worth $7500. Quick action. HU. 6590

$1000 1ST. T.D. on Manhattan Beach, 8% with 10% discount, will C. Prather, 514 BR. ARCADE BLDG.

TRADE DIAMONDS FOR TRUST DEED, ANY AMT. GLOBE REALTY CO., 1203 W. 6TH. VA. 8126.

MORTGAGE loans, trust deeds, bought. LOVE REALTY CO., 3521 Wilshire Blvd. WA. 8251.

25% DIS., $2500, T.D., pay $30 mo. 8. All due 3 yrs., beautiful 5-rm. stucco. VE. 1229; TR. 6521.

WE BUY morts., t.d.'s, cont.s. with our own money. Quick action. No brokerage. 410 Brdwy. Arcade Bldg.

TWO $1600 T.D.s on west side at 25% disc. 7211 S. SAN PEDRO. TH. 1374.

$55 BONUS for $2750, 8%, 3 yrs., 1st mort. on new mod. 5-rm. stucco, just sold. 2001 W. 48TH. VE. 2602.

$2100 MTG., 1 year, 8%, 5% bonus. Hollywood vacant. Value $6000. MR. WARD, GR. 8998.

$20,000 1ST mtg. for sale, imp. city prop., 1-3 val. Phone GR. 4375.

$2700 T.D., 45% disc. Must sell immediately. TU. 8575.

PRIVATE party buys well secured trust deeds, lowest discount. 592889.

OWNER'S take notice, 1st mtg. up to $15,000, good security. TR. 3469

$3200 T.D., 25% disc. $900 T.D. 20% disc. 7211 S. SAN PEDRO. TH. 1374

$3400 T.D., $45 per mo. inc. 8% int. 32% disc. TH. 7943.

I need first trust deed at discount from builder only. GOLDSTEIN, ME. 2796

1920 A1 T.D., note for $1600, close-in property, nr. Sunset. DU. 5556

MORTGAGES—
Trust Deeds

SEND FOR NEW LIST
FIDELITY MORTGAGE CORPORATION
MORTGAGES AND TRUST DEEDS SECURED BY NEW DWELLINGS IN BEST SECTIONS OF LOS ANGELES AND VICINITY. THESE ARE ALL CONTRACTORS' PAPERS ON PROPERTIES WHICH ARE SOLD SUBJECT TO ENCUMBRANCES OF RECORD. SECURITIES RANGE FROM $1500 UPWARDS. ALL INTEREST RATES AT 8% PLUS LIBERAL DISCOUNTS.
135 E. JEFFERSON. HU. 9000

FIRST MORTGAGE, 8%. $7000 for 2 yrs., income, val. $16,000, 1837 S. Curtis, Alhambra. $4500 for 26 N.W. income, val. $10,000, 3029 Boulder Blvd., near Brooklyn and Evergreen. $11,500 for 3 years, inc., val. $27,750, 1820 E. 32nd st. $8250 for 3 years, income, val. $6920. $1850 for 3 yrs., inc., val. $4000. And other amounts. Will show and pay bonus. BUILDERS' FINANCE ASSN., Inc. 412 Laughlin Bldg. VA. 2291.

REAL ESTATE MORTGAGES TRUST DEEDS AND CONTRACTS BOUGHT AND SOLD BROKERS PROTECTED MORTGAGE-DISCOUNT CO., 728 PACIFIC MUTUAL BLDG. TRinity 9046.

WILL (7½% DISCOUNT) SELL $1750 mortgage, 8% int. on 4 rm. bungalow, large lot, good location, good security. MURRAY & STEPHENS, 1115 Story Bldg. Phone BR. 8741.

DON'T DISCOUNT TRUST DEEDS Trade for fine beach house, equity $3750, mtg. $1500, 30 ft. bus. front, clear, $15,000; good stock L. A. corp. $3000, etc. Priv. party. Address K, box 520, TIMES BRANCH.

FOR SALE—$7500, trust deed, note good security, 3rd lien, due 2 yrs., 1 mo. Will sell under guaranty, 20% discount. DUTTON, the Home Fynder, 208 S. Brand, Glendale.

$3200, T.D. in Beverly Hills dist., 8%, maturing 30 months, client will Client discount 20%. Mr. Miller, VAILMESTER MORTGAGE CO., 561 Chamber of Commerce Bldg., VA. 3875.

FOR SALE—A-1 Trust Deed, $3700, at 8%, paying $50 monthly on fine 5-room and breakfast room, stucco bungalow and garage, corner lot nr. West Adams. Will discount 20%. Gifford, 5464 5th ave. VE. 8362.

35% DISCOUNT $1211 T.D. 8% int., payable $27.50 per month on modern bungalow, lge. lot, good location, good security. MURRAY & STEPHENS, 1115 Story Bldg., Ph. BR. 8741.

FIVE A-1 TRUST DEEDS $1635, 1st T.D.'s, due July, 1927, int. at 8%, quart., 5-rm. stucco bungalows. Val. $4000 each, fully insured; need money, will disc. 5%. Jos. E. Cohn, 325 W. 8th. TR. 0606

$1100 T.D. 8% INT., 18% DISC., 3 yrs., 5-rm. new stucco bung., subj. $1500 1st. BEAUCHAMP CO., 704 S. Spring. TU. 7872.

CONTRACTOR has several good first mortgages and trust deeds, paying off monthly, 8% interest, will pay good bonus for quick action. Address N, box 157, TIMES OFFICE.

45 T.D.'s, 1st & 2nd, in amounts of $1000 to $4000, all well secured, for sale at liberal discount. Max Schubert, AN. 4544; evenings and Sundays, 593-243.

LOTS of money for TRUST DEEDS and FIRST MORTGAGES. LOW RATES. MERRICK & RUDDICK, INC., 818 Security Bldg. VAndike 1166.

FOR sale, $8000 1st mtg. on new Hollywood 2-family flat bldg. Ph. BR. 4612.

NEED the money this week. Will sacrifice a few good trust deeds. Monthly payments. This is your opportunity to make a real buy. VA. 6555.

$16,000, 2nd T.D., builder's paper, $200, 8, 24 months, 32-rm. apt., $20,000 1st, 20% discount, for quick action. Full lien & completion bond. TU. 3724.

G.-L. MTG. CORPORATION, 603 Financial Center Bldg., 704 S. Spring st. Buy trust deeds & mtgs. with own money. Bring papers with you.

$3000 TO $4000 TRUST DEED WANTED. CHRISTY, 5251 MONETA AV.

$75 DISCOUNT on $3116 T.D., 8% on new 5-rm. stucco; well secured, good mo. payments. BUILDER, 2401 W. 54TH ST.

I HAVE 4 good $2000 first mtgs. on L.A. homes now building. 40% loans with good disc. Call MR. COADY, TU. 2130.

TRUST deed, $3780, payable $65 mo. Bank mortgage ahead. New stucco, garage. Liberal discount. Private buyer only. TR. 0145.

$100,000 in first mortgages, all in Beverly Hills, and about 40% loan. Will discount 10%. Address E, box 152, TIMES OFFICE.

WANTED—First mortgages, $2500 to $50,000, with fair discount, direct from owners. No commission. TR. 0145.

FOR SALE—T.D., $1250, pays $40, inc. 8%, extra good. Disc. 18%. MR. COX, TR. 5996. 607 I. W. Hellman Bldg.

$2400 PURCHASE money, T.D., 8% int., 10% disc., less than 10 mos. to run. 6-rm. bung., near Western ave. OWNER, HO. 0316.

$800 1ST MTG., $800 T.D., GOOD discount. 7211 S. SAN PEDRO. TH. 1374.

$2300 TRUST deed, liberal discount, 6-room house. First mortgage $1400 at 7%, bank loan. TH. 4798.

2 GILT-EDGE T.D. for sale, $2950 and $3500, 8%, disc. 28% and 30%. 1660 LEIGHTON AVE. UN. 5089.

HOLLYWOOD TRUST DEED $4250, pays $75 mo., disc. 20%, due in 3 yrs. Good security. TU. 8575.

$4000—FIRST trust deed, Beverly Hills res., 8%, 3 years, will disc. 1%, Principals only. OX. 6907.

DISCOUNT 5%; one to four $1000, FIRST T.D.s 40% loans. OWNER, route 2, box 34, Lankershim.

30% DISCT. off $2000 T.D. 8% payments $20, all 3 yrs. Will C. Prather, 514 BROADWAY ARC. BLDG.

FOR SALE—1st T.D., bearing 12% int. HARWICH, 1033½ E. 1st. AN. 2437.

HAVE $50,000 private money to invest in good mortgages and trust deeds. MRS. JONES, VA. 2702.

A few attract. T.D.'s paying $27 to $40 mo., incl. 8%. Disc. 28 to 40%. TH. 5383.

QUIT worrying, get your money. I pay cash for T.D.s in default. Address E, box 215, TIMES OFFICE.

WILL sell $3100 T.D., 8% discount, due 34 mos., for $2000. 9637 S. FIGUEROA.

PLENTY of money to purchase trust deeds, principals only. 557-183.

PRIVATE party will buy good T.D. or mtg. Principals only. HOlly. 4844.

CASH paid by private party for mortgages and trust deeds. TRinity 4186.

STOCKS AND BONDS—
Miscellaneous

AGGRESSIVE and sound mfg. concern well organized, doing a large healthy legitimate mfg. business in So. Cal., are putting out issue 8% first preferred guaranteed. Large and reliable accounting firm in L. A. will show statement that will prove more than satisfactory. Address G, box 541, TIMES BRANCH.

MINES AND MINING—
Miscellaneous

IF prepared to spend up to $100,000 on development within two years, you can have, on lease & bond, about the best lead, silver and gold property in Arizona. BOX 29, TIMES, Pasadena.

MINERS here from Mexico. Have discovered several veins of gold, silver, copper and lead. Fine opportunity for investors. Call at T. VEGA, 1767 Gabriel ave. Drive out Bdwy. to Bishop Road.

$15,000 required for operating exceptionally rich PLACER GOLD DEPOSIT. Immediate returns. Investment secured. Address D, box 284, TIMES OFFICE.

H. RUSSELL CLARK, Can. mining engineer of Randsburg, now in L.A. UN. 3049.

COLE dry mill for placer, ½ to 500 yds. See test. 1729 Cahuenga ave. GR. 4787.

HOTELS, ROOM'G HOUSES
For Sale, Ex., Lease, Wanted

For Sale

25-ROOM hotel, fine furniture, clearing $300 monthly, price $1000, only $600 down. Best buy in city. Cheap rent. Call 208 DELTA BLDG., 426 Spring.

LEASE and furn., 20 rooms, new, sale, trade. Rent $7 rm. Net $300 mo. Owner, GLENDALE 2335-J.

7-RM. mod. house, reas. rent, inc. $150 mo. Will sell furniture cheap. Fine loc. 420 W. 48th. AX. 4938.

HOTEL W S., low rent, net $350 mo. Small amt. cash, bal. terms or trade. OWNER, ME. 4316.

HOTELS, ROOM'G HOUSES
For Sale, Ex., Lease, Wanted

For Sale

HOTEL SACRIFICE 60 rms., heart of city. Wonderful transient trade, netting around $800, good for more. 5-yr. lease, $7 per room. Owner will sacrifice $3000 cash and some trade. See W. J. Horner with R. L. LANGER & CO., 542 Pacific Mutual Bldg. TRinity 2911.

9-ROOM house, 4-room bungalow in rear in Westlake district. Well furnished. Rent $125 for both. 2-yr. lease. Will sell for $795 on terms. 5% off for cash or will trade. Owner, 1679 W. 11TH ST. DR. 2845.

BARGAIN, 10-rm. house, apts. & rms., furn. Gar., lge. lot, nr. Whittier Blvd. Sickness acct. selling. $4750. Terms. Reas. Owner, 729 BERNAL AVE. CH. 0923.

125-ROOM downtown hotel, fine downstairs lobby, lease about $12 per room. Total price $25,000 with only $10,000 cash. 428 PAC. FINANCE BLDG., TRinity 2801.

$850—9-rm., 6 rms. rented, all full, Westlake dist. Rent $75 mo. 3-yr. lease. 742 S. CARONDELET. DR. 6287.

HOTEL, (Long Beach) mdn., 24 rms., fine new furn., paying big. Rent $2 rm. $2500 cash, bal. trade. L. B. 323284.

LOOK over 23-rm. mod. hotel, nicely furn. Rent $200. Long lease. ½ price. Trade. 230 SOUTH PACIFIC, Huntington Park.

23 RMS., 3 baths, apartments and rooms. $900. 820 GARLAND AVE. Phone 554490.

SMALL rooming house, sacrifice, terms or trade. VA. 7480.

MAKE offer, must sell, 8-rm. furn. & lease. 2 gar. gas furn. 2823 W. 8.

ROOMING-house, 8 rooms, furn., a bargain. 541 CROCKER ST.

For Lease

19 RMS. upstairs all furn. 6 kitchens, stores & rooms downstairs, cheap rent. Will sac. furn. Mfg. dist. Prop. OWNER, HU. 4889.

LEASE—13-room rooming house; month's rent free. 601 NO. BELMONT. MAin 1120.

Wanted

EUROPEAN HOTEL WANTED Have $35,000 cash to pay for the leading European hotel in a good country town without dining-rm. What have you? JOHN H. DAVIDSON, Hotel Broker and Advisor, 202-3 Delta Bldg., L. A.

BUNGALOW COURTS—
For Sale, Ex., Lease, Wanted

SACRIFICE FOR CASH— Furniture and lease, 12-unit court, 6 garages, 3-year lease, cheap rent. Less than $11 per room. Best renting district in city; no vacancy; always full. Net income $235.00 per month. Full price this week $3000 cash. See owner, 531 1-4 W. SANTA BARBARA AVENUE.

BUNG. court, 10-unit, lease & beaut. furn., clear, fine loc. Good income. All rented. Sac. HE. 5533.

APARTMENT HOUSES—
For Sale, Ex., Lease, Wanted

For Sale

SACRIFICE SALE 41-rm. apt., elegantly furnished, beautiful location, 8½-yr. lease at reduced rent. Now clearing $400 mo. Always full, small cash payment. Bal. easy. OWNER, 1801 N. Alexandria ave.

45-ROOM MOD. APT. $5000. Brick, 6 yr. lease, $6 rm. well furn. Private baths, $2000 handles, trade. "SEE US FOR OTHER BARGAINS" UNION REALTY COMPANY, 315 S. Bdwy., Suite 234, MA. 3889.

30 ROOMS, close in, west side, all private baths, no vacancies, $2500, full price, 5-year lease at $6 per room. 5TH ST. REALTY, 427 I. W. HELLMAN BLDG.

HOTELS, APT. HOUSES, COURTS For lease, sale or exchange. J. BRUCE GODDARD; Hotel & Apt. House Information Bureau, 802 So. Figueroa.

75-ROOM brick, west side apt., all in fine condition, economical to operate, long lease, rent $6, $4500, with terms. 830 Chapman Bldg. TU. 4576.

65 ROOMS, NEAR WESTLAKE Brick bldg., single apts., big income, only $7500. F. W. SHULTZ, 321 W. 3rd. VA. 5313—DU. 6455.

For Exchange

RETIRING Lease an furniture of beautiful new 3-story brick apt.-house, 55 rooms, for sale. Best location in the Westlake dist. Will consider some trade for clear bungalow. Inquire 512 S. BONNIE BRAE.

FOR SALE or exchange, furn. & lse., 36 apts. 2877 San Marino. DU. 5485

For Lease

42-ROOM apartment-house, 2 blocks from Broadway, with 3-year lease. Cheap rent. Inquire of J. J. SUGARMAN, 220 S. Los Angeles st. BR. 3084

FOR RENT—16-room house, partly furnished, 9 bedrooms, 5 kitchens, $125 per mo. 452 N. Vermont ave.

Wanted

$2000 CASH, south side lot 45x135, 2-room house on rear; want modern west side apartment, reasonable rent, will assume, no junk. ME. 1305.

BUSINESS INVESTMENTS—
All Kinds

A GOING manufacturing concern, well established, controlling patents covering a product sold and used by individual ranchers and the largest corporation and municipalities. Opportunity for investment to increase plant capacity to meet the requirements for national distribution and export trade. No limit to expansion of business. Only principals or those in control of large finances need answer, and only those interested in manufacturing will be considered. Ability to organize necessary. Address E, box 197, TIMES OFFICE.

PARTNER WANTED IF YOU HAVE FROM $5000 TO $10,000 TO INVEST AND CAN FURNISH REFERENCES WE CAN PUT YOU IN TOUCH WITH A SUBSTANTIAL CONCERN THAT NEEDS BOTH ADDITIONAL CAPITAL AND YOUR SERVICES. APPLY: CALIFORNIA FUNDING CO. SUITE 1110 GUARANTY BLDG. HOLLYWOOD, CAL.

WANTED—PARTY TO FINANCE Have patented high heat resisting insulating compound for blast furnaces, ovens, steam pipe coverings, insulating brick, etc. Smith emery tests 3000 deg. F. Full particulars. HERMAN W. BECKER, 734 W. 6th St., L. A.

AEROPLANE transportation corp., forming here, Los Angeles to Seattle. Want private party with $5000 take active interest. Profitable transportation contracts already promised. Big profits in sight. Call MARMADUKE, VA. 5576.

ESTABLISHED manufacturing and jobbing business needs $25,000 additional capital for extension. Unusually attractive proposition. Best ref. Add. E, box 185, TIMES OFFICE.

OFFICE manager wanted, salary $350 per mo. Must invest $20,000 that will earn about 25%. References exchanged. Address E, box 150, TIMES OFFICE.

OFFICE manager wanted, salary $350 per mo. Must invest $20,000 that will earn about 25%. References exchanged. Address E, box 150, TIMES OFFICE.

33%—YOUR MONEY EARNS 33% Your investment secured by real estate, pays you a monthly income. See JAMISON, 704 S. Spring. TU. 8575.

CORP. dealing in Latin-Amer. values, desires partner with capital to extend operations. For interview, Address GG, box 381, TIMES BRANCH

$50 WILL START YOU IN BUSINESS, NO CANVASSING, NOT AN AGENCY. Address D, box 347, TIMES OFFICE.

PARTNER, service station, $10 day to start. No experience necessary if worker. Pleasant business. Big future. 1643 W. 7th st.

BACK me with $5000. Fortune for both. Safe R., 503 GROSSE BLDG.

BUSINESS OPPORTUNITIES
Of Many Kinds

Miscellaneous

HAVE $1900 equity in new Pasadena residence property, will trade even up for small business anywhere in Los Angeles county. Owner, room 503, H. W. HELLMAN BLDG., 4th and Spring.

FOR rent, a fully equipped bath dept. in connection with one of the best beauty parlors in the city with a large following, wonderful location. 3628 W. 3RD.

BUSINESS woman, capable, cultured for independent office proposition, which is not real estate. Some investment. Address J, box 546, TIMES BRANCH.

EXCEPTIONAL opportunity for a live man with capital to join a preorganization. Factory output contracted for 5 yrs. Alexander Co., 3030 WILSHIRE BLVD.

BUSINESS OPPORTUNITIES
Of Many Kinds

Miscellaneous

PARTNER WANTED TO BECOME ACTIVE IN A LEGITIMATE BUSINESS THAT WILL STAND CLOSE INVESTIGATION. BUSINESS IS WELL ESTABLISHED AND PROFITABLE. BANK REFERENCES GIVEN. APPLY CALIFORNIA FUNDING CO., SUITE 1110 GUARANTY BLDG. HOLLYWOOD, CALIF.

FOR SALE A LEGITIMATE GOING BUSINESS THAT IS DOING AT AN AVERAGE OF $100,000 PER YEAR. OWNER IS DESIROUS OF RETIRING. WILL STAND STRICT INVESTIGATION. APPLY CALIFORNIA FUNDING CO., SUITE 1110 GUARANTY BLDG. HOLLYWOOD, CALIF.

EXCEPTIONAL opportunity is offered an experienced active man with knowledge of machinery manufacturing and finance. An investment of $20,000 to $30,000 is offered in an established manufacturing plant making a staple article with a world market with substantial profits. The proposition is offered expecting the closest examination which will be willingly given and expected. Address box 1650-W, Los Angeles, Wilshire Blvd.

YOU ARE OVERLOOKING SOMETHING if you pass up this one. A 25-year lease showing $450 per mo. 93x140 feet on Western ave., at 55th st. Busy corner, plenty of activity, don't drive past, but come in and talk it over. Make cash or trade offer. This lease must be sold by November 30th to get low price. 5506 S. WESTERN AVE., TH. 6256 TH. 0519, phone evenings, TH. 5658.

AUCTION, TUESDAY, 2 P.M. Restaurant Fixtures & Lease. 6224 Santa Monica Blvd. Seats 36, counter, stools, tables, chairs, Natl. cash reg., 2 plate gl. showcases, coffee urn, 3 refrigerators, kitchen equipt., living qtrs., lse. $50. Will be sold as a whole or piece by piece. No reserves, dealers invited. CHAS. A. KEMP, Auctioneer. GRan. 7249.

SOMEWHERE in Hollywood or Los Angeles this appeal will reach the man or woman who would like to form an association with a nationally known motion-picture executive. If you are the person and can invest some capital to be expanded over your signature, you have every possibility of doubling your money in 9 months. For interview phone MR. HESS, GL. 9509.

PARTNER WANTED In handmade tile products. Will sell half interest in my plant. It cost me over $15,000 to complete. My tile making enterprise must be seen to appreciate. I need capital to carry on the business. Will SACRIFICE half interest. C. SPOHR, 252 N. Vermont.

GAS STA. WESTERN AVE. COR. 4-yr. lease, $75 per mo. NO OVERHEAD Sublease more than pays for rental. NETS better than $500 per month. Other business interest compels sacrifice. This is an honest bargain. Investigate. F. G. SHELBY, 727 Story Bldg. BR. 1485.

FOR LEASE, room in large SUPER SERVICE STATION, for AUTO PAINTING OR AGENCY. Also tire & vulcanizing room. Dandy place for restaurant & light lunch. Located on one of Santa Monica's best corners. Call at UNIVERSAL MOTOR SUPPLY, 8TH AND SANTA MONICA BLVD. PHONE SANTA MONICA 22278.

PACIFIC BUSINESS EXCHANGE Suite 483 I. W. Hellman Bldg. 174 W. 4th. TUcker 5778. Our business is selling your business. List with us. We give you action & results. Buyers make this their headquarters for profitable businesses.

UNUSUAL opening for high class Gentile shoe man & a capable dry goods man. Must have small capital plus personality to operate their own department on a concession basis in a modern progressive store. Phone DE. 5456. W. M. DIXON, Licensed Realtor, 144 So. Pacific Blvd., Huntington Park.

MR. OR MRS. NEWCOMER to L. A. If you are looking for a safe and profitable investment in L. A. of $10,000 and up and would like to break into the building game as associate with a practical man of 18 years' construction exp. in the city, it will be to your advantage to address K, box 501, TIMES BRANCH.

FOR LEASE 11-room house, suitable for inn. 2 large rooms for dancing, large lawn. On Brand Blvd., one-half mile from San Fernando Mission. Inquire Rm. 222, 6543½ HOLLYWOOD BLVD. GRanite 8871.

EXCELLENT opportunity for a live man, to take over established insurance brokers business. Good clientele. Small capital required. Write for appointment giving phone number. Address K, box 352, TIMES BRANCH.

FOR SALE BANK BUILDING AND FIXTURES READY TO DO BUSINESS AS SOON AS MONEY IS PUT IN THE SAFE. C. E. GOODALE, LEMON COVE, CALIF.

$1500 WILL BUY YOU $75 MONTHLY INCOME FOR 10 YEARS. NO RISK. ADDRESS C, BOX 260, TIMES OFFICE.

WANT party with $5000 to join me in purchasing a patent. Income $2000 yr. net royalty, from one firm alone; can make number of such contracts. Address K, box 455, TIMES BRANCH.

PARTY with $15,000 to invest in textile business becoming actively engaged as manager. Preferably one understanding mill production. Address J, box 576, TIMES BRANCH.

5-YR. ground lease, $125 mo., cor. lot, 90x88, N.W. cor., 42nd st. & S. Park ave., nearest available cor. Wrigley Ball Pk., suitable for parking, gas station. MR. HOOKS, on prop. HU. 4110.

NOTICE, LADIES Specialty shop, new stock, dry goods, fancy goods, notions, hemstitching, excell. fixtures, splendid location, low rent, bargain. 1445 GLENDALE BLVD.

RETIRING from business. Will sell old-established bar, mahogany fixtures. Good location, reas. rent and lease. Good future for experienced bar and lunch party. P. O. BOX 1034, San Diego.

33%—YOUR MONEY EARNS 33% Your investment secured by real estate, pays you a monthly income. See JAMISON, 704 S. Spring. TU. 8575.

MANAGEMENT ENGINEER or certified public accountant wanted as partner. Must have some sales ability. Address E, box 98, TIMES OFFICE.

SPACE for rent in ready-to-wear shop in good location, good for millinery or lingerie. Inquire Sunday until 12 noon. 2020 W. 7TH ST.

ARE YOU organizing a Co. or have you a stock issue to place? If so, consult us at once. Hitchcock (Estab. 1919.) Ins. Ex. Bldg., 9th & Olive.

EXCEPTIONALLY good bakery on main Hollywood transfer corner. A bona fide money maker for a good baker. Sm. inc. 476 N. WESTERN.

ACTIVE partner, big Hollywood superservice sta., no exp. nec. to capable party. Nets $75 wk. Sm. investment. 1643 W. 7TH ST.

IF you want a partner or wish to buy, sell or exchange any kind of business, see THOMAS, 804 Sun Bldg., 7th & Hill. VA. 6385.

WOMAN alone, can't handle bus., confectionery, adj. new theater, no reas. offer refused. Sale or exch. Address E, box 251, TIMES OFFICE.

BEAUTY College for sale, only school in town of 15,000, 25 mi. from L.A. Would consider partner. Address E, box 178, TIMES OFFICE.

$4500—TERMS, 8-year-old piston ring business; full lines; A1 good will, excellent lease. VA. 8823 or TU. 6887

PROGRESSIVE young woman will sell gentleman executive half int. estab. distributing bus., indispensable product, enormous profit. $2000. FI. 0463

FOR RENT—Figueroa corner with residence, fine location to handle furniture. TH. 7773.

REO truck & 2-year contract, 603 W. LIME, Monrovia.

CHINESE art shop for sale, $450 cash. 358 W. PIKE, Long Beach.

AUCTION business block, today, 2 p.m., 1756 W. ADAMS ST.

In Alphabetical Order

AUTO repair shop partner. I have estab. business in fine location. Must have reliable man to help me; no experience required if willing to work and learn. Good worker can earn $50 wk. to start. Small inv. required. 902 S. Grand ave.

AUTO accessories. Retiring from business, will sacrifice well-established, profitable wholesale jobbing business. BOX 878, Station C, L.A.

AUTO park, long straight lease, low rent, grease rack does 8-10 cars day. Clears $350 mo. $900 cash. 1028 W. 7TH.

BUSINESS OPPORTUNITIES
Of Many Kinds

In Alphabetical Order

AUTO PARK, FREE RENT 6 months' free rent on downtown auto park, providing you clear lot, close in. 345 SO. HILL.

AUTO LOAN & FINANCE, established business. Best location in town. Good reason for selling. Address E, box 179, TIMES OFFICE.

AUTO pk., long, stra. lease, low rent. Grease rk. does 8-10 cars day, clears $350 mo., $900 cash. 1028 W. 7th.

AUTO repair partner, no exp. nec., if mech., inc. $10 day to start. Small inv. 6036 HOLLYWOOD BLVD.

AUTO camp service station, 30 furn. cabins, 6-rm. home, inc. $800 mo. Owner, 1843 SAN FERNANDO RD.

AUTO wreck, loc. & store, long lse., nr. Redondo Blvd. Chp. rt. 15409 S. WESTERN.

AUTO park, 150-car capacity, heart of city. Owner, 716 MAPLE.

BAKERY for sale. Modern, fully equipped; retail and wholesale; 4-yr. lease; good location. High-school pastry trade. An excellent retail business established. Good opportunity for specializing in wholesale cookie business. Inquire RAINBOW BAKERY, 1910 Echo ave., Fresno, Calif.

BAKERY, Middleby oven, steel proof box, dump table, cookie, bread racks, steel bowls, dough trough, showcases, register, fans, complete. Worth $2500, bargain, $1000. 1921 WEST 48TH ST.

BAKERY & delicatessen, estab. bus., fine loc., snap. 1623 SUNSET BLVD.

BAKERIES, retail and wholesale, for information see Chas. Schulz, exc. bakery brok. 2129 9th av. EM. 2943

BAR & cigar stand, parcel checking, etc., long lease, good estab. bus., priced to sell. 535 E. 5TH ST.

BARBER shop, 3 chairs outfit, can prove I have the best buy ever offered. Extra good location, trade & lease. 1021 E. Palmer, Glendale.

BEAUTY PARLOR Best location in Hollywood, no competition, thickly populated district; high-class trade, good lease to responsible party. 2171 W WASHINGTON, EMpire 9161.

BEAUTY shoppe, splendid location, WILSHIRE DIST. Long lease, no competition, steady patrons. Have other business, cash or terms. 2705 W. 6TH ST.

BEAUTY PARLOR, a splendid opportunity for 2 ladies, fine loc., bus. growing daily; 3 booths, with living quarters and bath. 723 W. VENICE BLVD., formerly 16th.

BEAUTY parlor. Beaut. furn., & equip. 5 booths. Owner ill. Must sell at once. Rent reas. $675 cash takes it. Phone BE. 4638.

BEAUTY shop, 7 booths, 3 oper., dandy location; Innoil perm. wave. Net over $100 week. $750 handles. Sac., sickness. 801 VENICE BL.

BEAUTY parlor, real buy. Must be seen to be appreciated. Phone WA. 8869.

BEAUTY shoppe, excellent loc. & trade. SEE THIS. 4423 South Park ave. HU. 8810.

BEAUTY shop, must sell at once. Wils. dist. Good clientele. Owner, WA. 7011.

BEAUTY parlor space for rent in ladies' ready-to-wear shop. Good loc. in Huntington Park. DE. 9439.

BUFFET lunch, bar, soda fountain & cigars. Doing good business. Cheap. Terms. Call GL. 6436, evenings.

BUTCHER! Why spend time in nonpaying place, when all you have to do is have own fixt. to step into old estab. paying mkt., live groc. in connec. Investigate 2725 W. 54th st.

CAFE FOR QUICK ACTION, in heart of Hawthorne business center, seating capacity 40 people, first-class equipment, in every detail, averaging $50 day; 3-year lease, very low rent; a real opportunity for you. Price only $1500. DRISKILL, 306 N. Hawthorne ave. Phone 8714-R-3. Open Sunday.

CAFE for sale, day & night location, on west side. Seating capacity 70 people, doing $140 to $160 a day. Long lease, rent $100 a mo. Must sell as I have other business. Will give terms or accept property. Call TU. 2558 and leave number.

CAFE, seats 54. Also banquet rm., airy, mod. bldg., low rent, on blvd., in Bell, good bus., positively can be doubled. This is very reasonable. See owner, 807 BAKER AVE., Bell, Calif.

CAFE—Excellent location, fully equipped & can be made big money maker. It is going to be sold at sacrifice. Make offer. 124 W. 4TH, Rm. 483.

CAFE, 20 stools, fine bus., heart of Inglewood, 2-yr. lease, fully equip. $1500. 110 E. QUEEN ST., Inglewood.

CAFE, 200 seats, completely furnished for sale by owner, one of the finest in the country, almost at your own price. Phone 760562.

CAFE, estab. 16 years, newly dec., cem. floor, prof. bus., illness. Terms. 1316 W. PICO.

CAFE, seats 22, estab. business, fine loc., sac. 4504½ SANTA MONICA BLVD.

CAMERA—Start in business for yourself. New invention, instant photograph back mirror. Make $5 to $10 a day. 410 S. MAIN ST.

CANDY and tobacco route, truck, stock and stores. CALL CA. 4901.

CIGAR stand, must be sold in 5 days. Death. Price $600, worth $1200; give bid. Your own price. MEYER, 427 I. W. Hellman Bldg. 124 W. FOURTH ST.

CHINA studio, with good stock of white and decorated china, kiln, fixtures, supplies, etc., at less than inventory. Owner is leaving city. Address E, box 21, TIMES OFFICE.

CHIROPODIST space for rent in one of the best beauty parlors in city, large following, wonderful location. 3628 W. 3RD ST.

CHIROPRACTIC & massage business. Well estab. 1605 W. 9TH. DU. 2859.

CIGAR, drinks, papers and shine stand, laundry agency. Low overhead, profitable business. Exceptional good buy. Will sac. 1609 W. 6th st.

CIGAR stand for sale in Spreckels Bldg. lobby. 714 SO. HILL.

CLEANING, DYEING BUS., Hollywood, fine opp., net earnings bet. $6000 and $7000 a year; high class trade, must sell immed. $1500 cash, bal. to suit. HE. 9556.

CLEANING and tailoring, must sell, 3 estab. 108 BIXEL, $1150. 121 E. 4TH. $350.

CLEANING, PRESSING STORE, ESTAB. 3 YRS. WONDERFUL LOC. GR. 1546.

CLEANING & pressing est. bus. Fine loc. Sac. $650. 6036 HOLLY. BLVD.

CLOTHING store near Los Angeles. Address F, box 290, TIMES BRANCH

COFFEE SHOP, DOING GOOD BUSINESS, GOOD LEASE, A BARGAIN. APPLY 5630 MELROSE.

COFFEE, New Orleans Coffee Shop, high class, good bus. Owner, 6734 SUNSET.

CONFECTIONERY, swell soda fountain. One of the best locations on Vermont ave., 4-year lease at $50 mo. Living quarters. Worth $2500. Sacrifice for $1500. 1005 S. GRAND AVE.

CONFECTIONERY, soda fountain, cigars. Full price $500. Rent $30.00. Lease. Good location. Bargain for man & wife. Mr. Connolly, GEORGE SUNDAY, INC., 400 Lane Mtg. Bldg., 8th & Spring. TR. 5601.

CONFECTIONERY, cafe, near-by car, cost $8700 to equip. Sacrifice for $5500; $1000 down. Weber 10-pump fountain; 2 large plate-glass showcases, 7 booths, etc. 1005 S. GRAND AVE.

CONF., light lunch, groc., busy loc., compl. equip., no comp., closed Sun. Net better $200 mo. Snappy place. $1100. 918 W. Santa Barbara ave.

CONFECTIONERY — Clearing $250 monthly. Price $1200, only $600 dn. Liv.-rms. Will give trial. Rent $50. Call 208 DELTA BLDG., 426 Spring.

CONFECTIONERY, lunch and groc. store, liv. qr., exc. loc. $100 S. CENTRAL AVE.

CONFECTIONERY for sale, lease, owner sick. Act quick. 311 W. JEFFERSON.

CONF., fountain, lunch, old estab. bus., fine loc., cash, terms, trade, snap. 1620 SUNSET.

CONFECT., first-class, fine fixtures, good bus., good lease. 1716 NO. VERMONT.

CONF., 10-pump fount., 4 booths, liv. rm., busy cor. Money maker. 3701 S. VERMONT.

CONF., fount., lch., liv. qtrs., ock. sale. 300 hdls. Tk. car pt. 5062 CASPAR, Eagle Rock.

CONF., fount., & lunch, 20 stools, opp. for couple, fix. cost $3200. Sac. $1145. $375 down. 3977 Moneta.

DELICATESSEN; if you want a business best Hollywood cor., have $1500, see me immediately. J. A. FAUCHER, 6057 Sunset Blvd.

DENTAL office or equipment for sale. Apply 217 ELMWOOD COURT, Riverside, California.

DRUGGIST'S OPPORTUNITY To obtain a lease on a fine corner drug store, located next to Safeway Market. Fully equipped with the finest kind of new fixtures, bldg. & fixtures owned by the landlord. You put in $3000 merchandise and pay rent at 6% of gross receipts. Average store business $2000 per mo. 2417 W. 48TH ST. Phone Owner, WH. 6761.

DRUG stock, $6000, invoice $2000 Rexall remedies, lot sundries, sell all all or part, big discount. SEE FISCHER 330 So. Los Angeles st. Phone TU. 6363

BUSINESS OPPORTUNITIES
Of Many Kinds

In Alphabetical Order

DRUG Store, sales $80 up, rent $75, 7-yr. lse. Loc. downtown. Hotel & apt. dist. Strictly legit. bus. Nets $800 mo. up. Live wire can easy dbl. $4500 cash. Bal. easy or trade for bus. prop. 1028 W. 7th St.

DRY goods, men's furnishings, notions and toys, sacrifice. 1817 W. 54TH ST., at Western.

DRY-CLEANING ESTABLISHMENT. $350. 4077 S. MAIN. HU. 8122.

FEED & poultry store, a snap, as owner must leave town. 11304 Main st.

FLOWER stand for sale or rent. Good location in Santa Monica. Ph. S. M. 21453. 427 Santa Monica Bl.

FRUIT, VEGETABLE & CUT FLOWER CONCESSION in high class Public Market, exclusive district, doing big business. Good lse., reasonable rents. Owner leaving city. Will consider Japanese. See Mutual Exchange Realty Co., 825 Loew's State Bldg. VA. 0526.

FRUIT stand in Safeway market, doing $40 daily. Rent $25. Why waste your time, come up and let us show you a real fruit stand. 124 W. 4th. Rm. 483.

FRUIT stand, good paying business. Owner called east. Must sell quick. REGENT GRAND MARKET, 4006 S. Vermont.

FRUIT & veg. mkt. in busy store, clears $60 wk. Cheap rent. Good truck. All $600. 4213 S. HOOVER.

FRUIT stand, transfer corner, money maker. Regent Public Mkt., $600, rent $60 mo. 4006 S. VERMONT.

FRUIT stand, good location; owner met with accident, make offer. 5506 HOLLYWOOD BLVD.

FRUIT stand, good cor., rent $25. $350. Inc. good building. 5435 MONETA.

FRUIT store, suit. for grocery, stock fixt. Everything. Sac. $600. 7106 MONETA.

FRUIT and groc., best transient loc., chp. rt. $450. 537 E. FIFTH.

FRUIT & produce, wholesale route, bargain, must sell. Phone 740-11.

FRUIT stand. Exc. loc. Doing $40 daily. Pr. $350. 1710 N. BRONSON.

FRUIT stand in market. Bus. good. 4351 W. ADAMS. EM. 9621.

FURNITURE BUSINESS. During my 30 yrs. experience have never known or heard of an opening to equal this one. Address J, box 328, TIMES BRANCH.

FURNITURE STORE FOR LEASE New store in L.A.'s most prosperous section; 1070 N. WESTERN AVE., intersection Santa Monica and Western. Store 40x100 ft. to alley. Owner, HEmp. 3880.

FURN. store, estab. doing paying business, will sell or take in partner. Call MR. MAEDER, EM. 6891.

GARAGE, 3 trucks, busy, repair shop, storage, pays more than overhead. Gas & oil station, an opportunity seldom offered. Lease 4½ years. Cheap rent. Income $3000 month. Price $15,000, terms. Merritt, Mgr., 601 HIBERNIAN BLDG. TU. 7847.

GARAGE—DOWNTOWN 5-yr. lease, rent $200, 75-car cap., wonderful location. Can be bought for $1250, which incl. $250 advance rent. RICH THE GARAGE MAN 1106 Haas Bldg., 219 W. 7th St.

GARAGE. Storage & repair. Complete equip. Good loc. Rent $100. $500 mo. profit. Old estab. A steal at $1250. 918 W. SANTA BARBARA AVE.

GARAGE—$1700 handles, 100 cars, Hollywood, 6-yr., lease, rent $800. Nets $450. WALLACE, 416 W. 8th St. Rm. 303

GARAGE equipment, 5 yr. lease, centrally loc in growing community; no competition. Phone WAkefield 8854, bet. 8:30 and 5 p.m.

GARAGE, 611 N. Western, near Melrose. Cheapest buy in L. A. Must sell regardless. Will consider terms. HO. 2868.

GARAGE, fully equipped, long lease, 3 mi. from 7th and Broadway, $2000, nets $300 mo. Address A, box 389, TIMES OFFICE.

GARAGE, oil station, 5-yr. lease, $5000, equipped, on corner, $1800, tms. Hurry. Ph. Alhambra 5340 eve.

GAS SUPER STATION, including tire shop, wash rack, greasing plant, etc. 5 year lease, low rent, located in Wilshire district. Average 470 gals. gas daily this month. 3 modern pumps. All buildings and equipment sacrificed on account sickness for only $2500. Terms to suit. 1006 S. GRAND.

GAS station and steam cleaning plant. Can make $500 a month. Wholesale business forces immediate partnership. Lease or sale. Will make you a wonderful proposition. A good chance to get hold of a wonderful business at your own price and terms. OWNER, 2300 South Grand.

GAS and oil super sta., 5-yr. straight lease, sublets bat. & wash rack. Will keep tire shop, net rent $75 mo. 500 gals. daily guar. ½ cash, bal. easy. Sounds good, looks better. This will stand investig. GRAVES & CO., 3653 S. Vermont.

GAS SUPERSTA. Pay rent and inventory. Tire, battery, wash and grease. 2 pumps. Ran by hired help. Personal care will net $400 mo. $600 full price. 3470 SANTA MONICA BLVD.

GAS STATION FOR SALE OR LEASE. LARGE LOT, LONG LEASE SLAUSON & HALLDALE. OWNER.

GAS station for sale, finest corner on West Blvd. Owner leaving for Montana. $375 cash will handle. 5979 WEST BLVD.

GAS station, busy corner, new, modern equip; 6-yr. lease, low rent. Batt. shop leased for $50. A real money maker; $900 incl. stock. 1028 W. 7th

GAS station, grease rack, tires and accessories, 3 pumps, 5-yr. lease, good business. 2956 ANGELUS MESA DRIVE.

GAS sta., 5-yr. lse. $1100, adv. rnt. San Pedro st. All stk incl. in full purchase price, $1000. A big bargain. Better see HARMAN, 2326 W. Wash

GAS station, 300 gal. day; 1st & last 2 mo. rent & inv. W. WEBSTER, 8 to 2 p.m., 4903 S. Central.

GAS STATION FOR SALE OR LSE. COR. SLAUSON & MONETA. AVERAGES 400 GALLONS PER DAY.

GAS sta., grease rack, $650 full pr. Stock and lse., sec. 3 pumps, fine dist., val. lse. Good for $300 mo. 918 W. SANTA BARBARA AVE.

GAS station, grease rack, tire & battery, 2 visible pumps. Clears $400. $900 handles. 5928 S. VERMONT.

GAS sta., blvd. loc., sm. amt., hand. Buy direct; own., at sta. 1139 Baker, BELL.

GAS station, 1746 Venice Blvd. Good business. $730 and invent. takes it. Bargain.

GAS STATION Fine cor. location, long lease, good business. Owner, 46th & Western.

GENTS' FURNISHING BUSINESS $8000—CLEAN staple stock, splendidly located and big money maker. Owner must leave State immediately therefore sacrifice for 65c on dollar. Buyer should do $3000 month of December. Buy this and make a big profit. See IRVING TURNER, 253 S. Los Angeles st.

GIFT shop, exc. loc. nr. theater, university, hotels, apts. Well estab. Reas. rent, long lse. Liv. quar. Ill health, must sell. A.M. 9-10. 4413 MELROSE AVE.

GROCERY AUCTION S. W. Kohn, the reliable auctioneer, sells Tuesday, Nov. 24th, 10 a.m., 3014 Whittier Blvd. (formerly Stephenson ave.) Los Angeles, the entire stock and costly fixtures of the above either as a going business or in suitable lots to the trade. This is a good opportunity for a live grocery man. Auctioneers phone AX. 3121.

GROCERY BARGAIN South Vermont ave., dandy store including cottage, 3 rooms & bath. Rent $55, 5 yrs. lease. Doing good business. Full price $1550. MR. CONNOLLY, George, Sunday, Inc., 400 Lane Mtg. Bldg., 8th & Spring. TR. 5601.

GROCERY & meat market for sale, in town ten miles from Los Angeles, doing business of $50,000 per year, open front market. Will sell or trade property, corner lot 70x166, with store and five-room bungalow and garage. A real money-maker. Must be seen to be appreciated. Address E, box 119, TIMES OFFICE.

GROCERY AUCTION Old established, doing good business. Must be sold Monday, Nov. 23rd, 10 a.m., to the highest bidder, for cash, account of death in family. No. 2000 West Temple st., corner Westlake, Los Angeles. By S. W. KOHN, the reliable auctioneer. Phone AX. 3123

GROCERIES for sale at invoice, clean good stock & fixtures, 3 yrs. more on lease. Good loc. 2711 W. AVE. 34.

GROCERY sales $75 day, whole price $1400. 4 liv. rms. and bath, will trade. Meyer, 427 I. W. HELLMAN BLDG. 124 W. 4th.

GROCERY store for sale or trade, acc. of sickness. Exclusive district. Good business. Melrose & West Knoll Dr., West Hollywood. Phone OX. 4303.

GROCERY—Small, fruit, sandwich, coffee & cigar shop by hotel entrance in Glendale. Small investment only. Rm. 20x40. DU. 8382.

GROCERY and meat market, old established business, stock, fixtures and lease, $2650. OWNER, 5045 S. FIGUEROA.

GROCERY, 14 stores with mod. rms., several REAL snaps, over 50 GOOD stores. GROCERS' FIXTURE CO., 412 So. L. A. St.

GROCERY, doing $45 day; restricted dist. 3 mod. rms. Fixt. $800, stock $1000. C. ROBT. WEBER CO., 512 Chamber Commerce Bldg.

BUSINESS OPPORTUNITIES
Of Many Kinds

In Alphabetical Order

GROCERY & meat market, good location. Profit for year will pay more than purchase price. Ph. GArfield 4633 for appt.

GROCERY—Very busy location, clearing $200 monthly. Price $800. Only $500 down, living rooms, rent $35. Call 208 DELTA BLDG., 426 Spring

GROC. corner, 2 rms. in rear, bath, must sell, good clientele; will take in car or lot. 70363.

GROCERY—Having been called East, must sell; finest on Bunker Hill. CALL 603 W. FIRST ST.

GROCERY, corner loc. Owner leaving for old country. Bargain at $390. 1478 CENTRAL AVE.

GROCERY, busy cor. Good transient trade. Liv. rms. Priced right. 5220 S. HOOVER.

GROCERY, splendid proposition, good salary guar. Money secured. $3000 req. Whitehouse, 305 N. Larchmont

GROCERY for sale at invoice, clean, good stock & fixtures, 3 yrs. more or lease. Good loc. 2711 W. Ave. 34.

GROCERY and market, 5-year lease, cheap rent. Owner 171 E. SLAUSON, Maywood.

GROC., confect., with soda fount., liv. quart., opp. schl., good loc., will invoice, bus. satis. 6633 Estrella.

GROCERY—A-1 stock, $700 inv., fixt. Sac. Open-front rm., lse. Act quick. Regent, 918 W. Santa Barbara.

GROCERY, prove clearing $400 per mo., low rent, no chain comp. 7898 S. SAN PEDRO STREET.

GROCERY, invoice $1000. Furniture and fixtures $500, rent $50. Doing $50 daily. Leaving city. OWNER, 940 W. 12TH.

GROCERY for sale neighborhood trade near school. Living qtrs., must sell this week. 3481 E. 7TH ST.

GROCERY IN COMPLETE MARKET. Splendid location. Stock & fixtures at big discount. Call 2103 W. 54TH.

GROC. & meat market, very busy cor., 5-yr. lease. Living rms. 1387 E. 51ST ST.

GROCERY & meats, est. 15 yrs., at invoice. $4000 hdls. 4001 Moneta.

GROC., busy loc. Chp. rent, fine for 2. $700, owner. 614 E. 7TH.

GROC. & gas station, on busy blvd. A bargain. Owner 1842 E. SLAUSON.

GROCERY, busy cor. open front, adjoins meat mkt. 6300 S. HOOVER.

HARDWARE store, stock invoice $5500, live business, up-to-date fixtures, clean stock. Substantial community. Must be sold to dissolve partnership. Address D, box 384, TIMES OFFICE.

HARDWARE store, sales over $42,000 year, making $1200 month gross, good reason for selling. Stock & fixtures abt. $17,000. Consider cash and real estate. Some terms right party. Address F, box 273, TIMES OFFICE.

HARDWARE STORE Doing large business in building hardware and paints. Must sell. Address R, box 272, TIMES OFFICE.

HARDWARE, clean, stock, good neighborhood, bus., terms. 6301 COMPTON AVE.

INSTALLMENT clothing house, established set of good paying customers in town of over 10,000 to draw from. Assured of wonderful income, disagreement of partnership only reason for turning. Call FAIR OAKS 6606 for particulars.

LADIES Ready-to-Wear located in prosperous S. Cal. town, population 10,000. Cheap lease in good bldg., doing around $2800 mo. Good reason for selling. Price $6500 or invoice. Address E, box 93, TIMES OFFICE.

LADIES' & Gents' furnishings, estab. bus., on good blvd. Must sell this week. Address D, box 103, TIMES OFFICE.

LADIES' ready-to-wear & millinery, estab. 8 yrs. Wonderful location. W. Washington st. Good paying bus. Require small amt. cash. EMp. 2165.

LADIES' ready to wear & tailoring. Well est. Small investment. Will sacr., leaving city. 331 S. VERMT.

LUNCH COUNTER, busy location, clearing $175 monthly. Price $800. Only $380 down. Will give trial. Call 208 DELTA BLDG., 426 Spring

LUNCH rm., nr. new oil well; too much for me, will sacrifice; shows big profits now. 13414 SAN FERNANDO ROAD.

LUNCH counter & fountain in public market, fine location, next to P. O. Sacrifice for cash. 3406 W. WASHINGTON.

LUNCH stand, daily rcpts., $40, rent $35, near car barns & Eve. Herald. Sell $300. 1140 S. Georgia.

LUNCHRM. 14 stools. Best loc., fully equip. Terms. 5933 MONETA.

LUNCH, 10 stools, transfer cor., money maker. $350 hdls. 3837 S. Vermt.

LUNCH, seats 20, liv. rm., free rent, Jan. 1, $400, ½ cash. 4300 Moneta.

LUNCHROOM, busy loc., mint for 2. Rt. $30, liv. rms., 3801½ S. Park.

MANUFACTURER wanted, trusty associate with his services, who can command $35,000 for well established mfg. business factory here in L. A., doing good business. Assets $150,000. This opportunity you cannot afford to miss. References required. Bank references given. Address K, box 303, TIMES BRANCH.

MFG. PLANT rights for all West. States. Product carried by all leading dept. stores & wholesalers. Possibilities unlimited. Price reas. 7333 MONETA AVE.

MFG. ART PILLOWS, etc. Selling nationally. Going big. $6000 for ½ int. or sell all. Call drug store, 865 W. WASHINGTON.

MEAT MARKET FIXTURES REFRIGERATORS, CONTINUOUS MEAT CASES, BARGAINS IN REBUILT USED BOXES AND CASES. CITY REFRIGERATOR CO., 37TH & ALAMEDA. HU. 5480.

MEATS, bakery and delicatessen and florist space for rent in PIGGLY WIGGLY MARKET. Call G. H. Weller, TR. 0704.

MEAT, public market, one, Westlake Park, est. 1 year, paying bus. Wond. prop. to right party. 2107 W. 6TH.

MEAT market, first-class, for sale. In a good location. Clearing over $100 weekly. Can be bought reasonably. Address J, box 411, TIMES BRANCH.

MEAT dept. for rent, in paying grocery. Call at once. 2133 COLORADO BLVD., Eagle Rock.

MEAT market, good paying, 1-man shop. Price reas. 3601 S. MAIN.

MEAT MKT., A-1 PLACE, AVER. BUS. $800 WK. CALL 5833 S. MAIN

MEAT market, $1300 cash. Owner leaving city. WH. 3938.

MEAT mkt., est. 4 yrs., sac. at ½ cost. Leaving city. 5507 SUNSET.

MEAT mkt., chain store. Busy cor. Receipts $175 wk. 1683 W. 16TH.

MEAT market, best location in southsouthwest. OWNER, 3769 S. WESTERN.

MEN'S FURNISHINGS Owner has prospered and is retiring. This year's business $37,000. Can be increased to $55,000. Very best location in Glendale. 113 NO. BRAND BLVD.

MUSIC store, only one in town; agency standard make instruments. A gift for $1400. 7001 MAIN ST., Culver City.

MUSIC & RADIO. Long established. Hollywood. Phone afternoons or evenings, HO. 6863.

NOTION business and lease. Grand Central Market basement. 317 S. Broadway. Great opportunity. Inq. Information Bureau.

OFFICE FOR SALE CHEAP Stucco 5 lge. rms., furnished complete with 4-yr. lot lease, 430 S. La Brea. LOW RENT. Fine for builder or real estate. Will sell very cheap.

ORANGEADE, cigar stand, well est. Netting $300 mo. Old age reason for selling. Present owner here 3 yrs. $1000 handles. 3470 SANTA MONICA BLVD.

PAINT SHOP, large paying lacquer shop, full crew with plenty of work, good loc., business, equipment & stock. $500 cash. OL. 1316.

PARTNER—½ interest in successful estab. sign shop. WITH PRACTICAL TRAINING under expert 30 yrs. at craft. No exp. nec. Want co-worker, not mere hand. Earn back inves. in short time. Can double profits with good partner. $200 required, half gross appraisal of shop alone. Phone for interview. Sun. 2 to 4. Week days till 3 p.m. AX. 3910.

PARTNER FOR MANFG. FIRM. Established 7 yrs. Need man to take care of books & sales force. Credit unlimited. Will teach business. A-1 opportunity for right man. Offer ½ interest for $12,000 cash. See owner before 12 p.m. daily. Sundays closed. Absolutely no agents. 5403 WEST WASHINGTON.

PARTNER, amusement co., opportunity of a lifetime. This company will clear $7500 year. The only concession of its kind, with exclusive rights, 10-year lease. Best beach town. Tangible assets $40,000. Equal 1-3 interest, $12,000. 1005 S. GRAND AVE.

PARTNER. I seek an associate, reliable and honest. His work steady and profitable. No selling. Salary and share profits. He will become treasurer concern. Inv. $2500, terms to suit. Am not broker. R. E. SCHWARTZ, 1321 Washington Bldg.

PARTNER, auto service sta., keeps 4 men busy, no exp. reqd. If handy with tools and can look after hired help, good worker should clear $75 wk. to start. $650 reqd. 502 SO. GRAND AVE.

PARTNER, auto paint removing. Take 5-pass. car worth $200. Balance $200, terms. COR. WASHINGTON & HOOVER.

BUSINESS OPPORTUNITIES
Of Many Kinds
In Alphabetical Order

PARTNER WANTED
TO BECOME ASSOCIATED WITH A GOOD BUSINESS. THE OWNER ENJOYS A GOOD REPUTATION AND IS A PROPERTY OWNER. MODERATE INVESTMENT REQUIRED AND WILL BE FULLY SECURED. BANK REFERENCES GIVEN.
ADDRESS P.O. BOX 911, HOLLYWOOD, CALIF.

PARTNER for estab. office business that has outgrown my ability to handle alone. Need partner to look after office end while I handle salesmen & outside. ½ int. $1250. If satisfied with $250 mo. to start, call at 1005 S. GRAND.

PARTNER WANTED—By well-known bus. man to manage large, beaut. furn. apt. house or hotel. Free rent, plus good salary and guaranteed profit. Requires $2500 to $5000 cash invest. Fully secured. Bank refs. Address J, box 514, TIMES BRANCH.

PARTNER wanted in BEAUTY PARLOR. Best of locations. Money maker; makes $50 to $75 week. Experience not necessary. Small investment. OWNER, 3203 GLENDALE BLVD. Ph. OL. 2515.

PARTNER—Transfer business. I have 6 good trucks & a good business. Been in same location 4½ years. Want partner to look after office end. Exp. not req. ½ int. $2750. Salary $200 mo. & ½ profits. 1005 S. Grand.

PARTNER for high class theater co. offering large profits. Exp. unnecessary. Wonderful opportunity. Must travel. 306 MAJESTIC THEA. BLG. TU. 5610.

PARTNER wanted by lady in old established electric fixture business. $1750 cash. Worth investigating. Phone for appointment. VA. 2617.

PARTNER for estab. plating works, doing a good business, employs 7 men. Cannot handle alone. 2669 MONETA AVE.

PARTNER for mailing, addressing & multigraphing firm. Estab. 13 years; doing a real business. ½ int. $900. Exp. not nec. 1005 S. GRAND.

PARTNER, big Holly'd battery shop. Net $10 to $15 day each. No experience nec. Small inv. Inq. 6036 HOLLYWOOD BLVD.

PARTNER, est. bus., netting $10 day each in service station; no exp. necessary. Full price $350. 1643 W. 7TH ST.

PARTNER, bath & massage, bus. dn. town bldg. ½ int. $500. Address G, box 390, TIMES BRANCH. Good opportunity.

PARTNER wanted for cap manufacturing business. Big money-making opportunity. I. Turner, 253 So. L. A. st.

PARTNER, active, $2000, resort cafe, hotel. Address E, box 51, TIMES OFFICE.

PARTNER for ladies' dress manufacturing. Address E, box 58, TIMES OFFICE.

PARTNER, radio & battery shop in Hollywood. Can't handle alone. Local steady trade. 476 N. WESTERN.

PARTNER busy Holly office, teach. bus.; small inv. 6036 Hollyd. Blvd.

POOL ROOM—Estab. 6 yrs. in Hollywood. 6 pool and 1 snooker table; cigars and soft drinks; earns $350 mo.; $3500 handles. 854 S. SPRING, Room 812.

PRINTING plant. Owner must get out of the business. Wonderful bargain. Now doing good business. Fully equipped. Good condition. Terms. Address BOX 788, Station C, L.A.

PRINTING PLANT—A 2-press shop, well established, splendid location, good trade. Call at 110 E. WASHINGTON.

PRINTING plant, well paying, long lease, cheap rent, $2500 will handle; am retiring. Address F, box 40, TIMES OFFICE.

PRODUCE market, handling fruits, groc., lunches, drinks, candies, etc. Doing $50 daily. Will sacrifice for quick sale. Look at this one. 124 W. 4TH. Rm. 485.

RADIO enthusiast to join me, real opp. to reliable party, small investment, references required. 623 BRYSON BLDG., afternoons or evenings.

RESTAURANT business center Hollywood, clearing $700 monthly. Well equipped throughout. Good cigar stand in connection. Long lease. $5000 handles all. Inexperienced owner will sacrifice. Established 5 yrs. KWALITY KWIK LUNCH. 1626 Cahuenga.

RESTAURANT, long est., Hollywood location, seats 50, 6-yr. lease, good investment, top prices, worth $6000; owner must sell, $3750 for quick sale. Look this over. P. O. box 552, HOLLYWOOD STATION.

RESTAURANT, counter, tables, seats 72, rent $150. Daily receipts, $150 guaranteed. Will give trial to prove. Part cash down. Balance easy. This is a real buy, priced right. Acme, 426 S. SPRING. Room 301.

RESTAURANT, corner location, surrounded by hotels, good business, large profits, 4-yr. lease. Must sell account other business, terms. 1553 W. 8TH ST.

RESTAURANT, at sacrifice, in downtown dist., do not need bus. man., first bona fide buyer can secure my business at fraction of original cost. 530 W. 9TH ST. MA. 1314.

REST., horseshoe counter, 24 stools, complete and modern. Takes in $48 daily, no comp., easily managed. (Closed Sundays.) $500 req. 918 W. SANTA BARBARA AVE.

RESTAURANT for sale, long lease, cheap rent, doing a good business. Will pay to investigate. 709 E. WASHINGTON.

RESTAURANT, indust. dist., doing capacity bus., must sell, thoro. investigation, opportunity, man & wife. 1364 GEORGIA.

RESTAURANT, horseshoe counter, good lease. Rent $50, little money maker. $900. COWPER, 502 Story Bldg.

RESTAURANT, busy location, clearing $250 monthly. Price $800, only $500 down. Real snap. Cheap rent. Call 308 DELTA BLDG., 426 Spring.

RESTAURANT, good location, doing good business, A1 equipt. Seats 40; counter and tables; good lease. 2811 W. PICO ST.

RESTAURANT, 14-stool, horseshoe counter, est. 4 yrs. long lse. rent $50. Trms. Owner. 320 S. Figueroa.

RESTAURANT—Vermont & 16th, 2-yr. lse. Clears $20-$35 a day. 1680 Venice Blvd.

RESTAURANT in hotel, sac. for cash, mint for 2. 718 MAPLE.

RESTAURANT, 2 floors, reas. rt., busy dist. 338 S. San Pedro St.

REST., good equipt., best loc. Clears $50 wk. Small paymt. VEr. 1022.

SHOE repair shop, complete, with mach. Landis No. 3, sell reas. 2301 E. 9TH ST.

SHOE shop, Landis, No. 12 outfit. Fine lease. Best location. Vermont & Jeff. Cheap. 3405 S. Vermont.

SODA fountain, fruit stand, cigars, candy, lunch in pub. mkt. Everything furnished. Free rent to start. 763874.

SMALL STORE, DANDY LOC., CHEAP RENT. 2201 W. 54TH ST.

STEAM racks for sale. $650, best equip. in lge. auto. park, rent $25. Apply 221 E. 5TH ST.

SUPER STATION on cor. Fix., lease, bldgs., cheap. Address D, box 282, TIMES OFFICE.

TAILOR shop, cleaning, pressing, rent $15, liv. rms. 2305½ S. San Pedro.

TEA room, Hollywood, clearing $600 mo. An opportunity which seldom comes, take adv. of someone's misfortune and est. yourself in a real prop. Small inv. req. 124 W. 4TH. Rm. 485.

TEA ROOM, Wilshire Blvd. Good estab. business. Call DR. 4947, MRS. SMITH.

TEA room in Hollywood, nets $600 a mo. Est. 4½ yrs., sell or exc. for lot or house. 476 N. WESTERN.

THEA. 400 seats, nets $400, $2500 hdl. 500 seats. Pipe organ, long lease, best location, nets $600, $12,000 tms. 600 seats, finest equipt. pipe organ. 10-yr. lse., nets $1000, $6000 hdls. Other paying theas. $5000 to $30,000. 306 Majestic Theater Bldg. TU. 5610.

THEATER—$10,000 cash will buy paying theater in city. Stores in building pay rent. Long lease. No bonus. Address D, box 111, TIMES OFFICE.

THEATER—$3000 handles, only house in mt. town. $100 rent for theat. & apts. 5-yr. lease. Place for man and wife. 815 HILL. Rm. 208.

THEATERS all kinds, all prices, deal thru reliable theater broker. HAWKINS, 1004 Bdwy. Arcade Bldg.

TIRE SHOP, IDEAL LOC. Large stock, wond. opp. 4351 MONETA.

TRADING business & stock, established, including 2 radios, auto, etc. $300 cash. 2423 WHITTIER BLVD. AN. 4744.

WASH rack and grease pit in new auto pk., for lease. 1905 MARNE AVE. & Washington Blvd.

WASH and grease rack, new, good location. Priced to sell. A real buy. 7th & Walnut service sta., L. Beach.

URGES NEED OF WATER SURVEYS

Study Irrigation Problem, Says Speaker

Work Continues on Scenic Mountain Drive

Company at Exeter May Buy Cannery

VISALIA, Nov. 23.—The California State Irrigation Association will render what service it can to the Tulare county water conservation committee, according to C. A. Barlow of Bakersfield, president of the State organization, speaking before the county body in session here. The State association is continuing its work toward a State-wide water survey. He believes that the Tulare county survey, now in progress through efforts of a recently appointed county committee working under auspices of the farm bureau, will be of invaluable assistance in the State program; and, therefore, should be encouraged as much as possible.

Mr. Barlow urged education of the people of the State to great need of solving the water problem in the very near future. All farm bureau centers, chambers of commerce and civic clubs were urged to consider the problem seriously.

It is believed plans for educational meetings in Tulare county will be worked out satisfactorily.

RUSH HIGHWAY WORK

ALDER CREEK (Sequoia National Park) Nov. 23.—The steam shovel operating on the Generals' Highway is now busy near Gate Rock, above Camp Potwisha, one of the beauty spots on the road to Giant Forest. The road is being widened at this point toward the hillside to afford a better view of the rock. Here is an abrupt drop of hundreds of feet to the river below, where the head of the Edison company's flume in the Kaweah River forms a beautiful picture. A final view of the hills below Alder Creek is secured from the head of the grade as well as a panoramic view of Moro Rock, Alta Peak and Castle Rocks with adjacent peaks.

Hard rock makes progress of the shovel slow, and some weeks will be required for this portion of the work. Teams are working below Hospital Rock, and road crews are working about a mile above that point. The big steam shovel, which is working above Big Fern, is visible from some points of the road beyond the ranger station.

Work will be rushed on the highway as long as the weather permits.

ORANGES TO MARKET

LINDSAY, Nov. 23.—Lindsay district has shipped about 675 cars of oranges this season, 226 going over the Santa Fe and the rest over the Southern Pacific. The limit of 1000 cars for the week of November 13 to 20 placed on Tulare county shipments by The Tulare County Citrus League was pro-rated among the various shipping houses.

This action is expected to prevent the usual after Thanksgiving slump in the citrus market. The market is now in good shape, with a lighter crop than estimated, and picking will probably be over by the end of the month.

WOODMEN TO MEET

VISALIA, Nov. 23.—Woodmen of the World of the San Joaquin Valley, whose membership is in Arizona, New Mexico, Texas, Oklahoma, Kansas, Nebraska, the Dakotas and all States east of those States, are invited to attend initiation of a large class of new members by the Pacific Woodmen Life Association in the Visalia Moose Hall Wednesday evening, the 25th inst.

This invitation is sponsored by the Woodmen of the World, Sovereign Camp, at Omaha, Neb. Receipts and passwords will not be required on that occasion, which is planned for staging of the work in the old-fashioned way. Members within 100 miles of Visalia are urged to attend.

Hon. W. J. Gibbs, State manager of Los Angeles, assisted by M. L. Stewart, district manager of Visalia, and Capt. J. R. Brown of Fresno will put on the work.

PUMPKIN PIE NIGHT

VISALIA, Nov. 23.—Pumpkin Pie Night will be celebrated here Wednesday evening by Visalia Community Service, a piece of this delectable American dessert being presented to each youngster who attends, what is left being served to grownups. Thanksgiving stories, games and other popular pleasure will feature the evening.

Appetizing odors from various Visalia kitchens indicate that cooks of the city known for their culinary art are not falling down on their reputations in this event. Judging from the number of kiddies who have announced their intention of attending the event, many pies will be needed to feed them.

City Manager B. J. Pardee donated a number of pumpkins grown on the city farm for this purpose. Mrs. Frank Brann is chairman of the committee in charge of the entertainment. The Municipal Auditorium has been chosen as the scene for the event.

TO REOPEN CANNERY

EXETER, Nov. 23.—Reopening of Hunt Brothers' cannery here as a local stock organization is a probability. As result of investigation conducted by a committee from the Chamber of Commerce, a number of leading business men have organized into a commission to arrange for financing the proposition. Bert Langley, a fruit man of much experience, is assisting in the project and will take a substantial share of stock, major portion, however, to be subscribed by citizens of this city.

Langley holds an option from Hunt Brothers and the price is reported to be very low. hTe recent survey showed sufficient fruit to operate the plant from July 1 to September 15, on peaches and apricots, and for a much longer period if muscat grapes are canned.

GENEROUS TRAMPS

PORTERVILLE, Nov. 23.—Porterville has its third unusual tramp. First came the hobo, who, when asked to work for his breakbeat the man of the house over ported to be very low. The recent fast became profane and then the head with a cane when he appeared at the door. Next was the generous tramp who opened the back door and offered the housewife part of his breakfast. Now comes the "friendly" tramp, or rather, in this instance, "tramps" is correct, as there were two of them. S. C. Bartholdi, whose car was recently stolen from the business section and later recovered in Bakersfield found in the pocket a note reading, "Thanks for use of your car; hope to return the favor

THEFT VICTIM LOCKED IN CAR

Man Released When Train Reaches West Oakland Rail Yards

[EXCLUSIVE DISPATCH]

STOCKTON, Nov. 23.—"Not only robbed—but treated as if I were a sack of spuds," says John Faulkner, who reports to the Stockton police that he was held up by two unidentified men, beaten, his $23 in cash taken from him, and then shipped in a locked freight car to Oakland.

He obtained his release from the freight car upon its arrival late the next day in the West Oakland freight yards.

Radicals Deny Mutiny Charge in London Trial

[BY CABLE AND ASSOCIATED PRESS]

LONDON, Nov. 23.—At the resumption here today of the trial of the twelve Communists charged with violation of the Incitement to Mutiny Act, John Ross Campbell, editor of the Workers' Weekly, one of the defendants, said the Communist party would not retract a word of its exhortations to the workers to fraternize with soldiers. The prosecution must prove that this advice meant incitement to mutiny.

Campbell said many people had the conception that the empire was almost a holy thing that must not be criticised. The Communists, he asserted, never suggested that the dominions were oppressed or that they should break away from their present association with Great Britain, but they did suggest that it was an abuse of the term "mother country" to describe Great Britain as the mother country of India or Zuzuland.

MEANS SOUGHT FOR INLAND WATERWAYS

MISSISSIPPI VALLEY BODY IN CONVENTION HEARS LEADERS

[BY A. P. NIGHT WIRE]

ST. LOUIS, Nov. 23.—Ways and means to complete governmental projects on the inland waterways of the country were sought today with the convening of the seventh annual convention of the Mississippi Valley Association. The convention will probably continue until Wednesday morning.

Questions germane to the development of a national system of inland waterways in North America, through co-operation with the railroads, formed the principal topics of discussion today. Nearly a score of nationally prominent men were on the program.

The conference was called to order by James E. Smith, president of the association, and James A. Reed, United States Senator from Missouri; O. E. Bradfute, president of the American Farm Bureau Federation, Chicago, and Roy Miller, Corpus Christi, Tex., vice-president of the Intracoastal Canal Association of Louisiana and Texas, were the principal speakers.

BANDIT HEARING SET

Gerald Chapman Case Involves Right of State to Hang Him

[BY A. P. NIGHT WIRE]

NEW HAVEN (Ct.) Nov. 23.—Gerald Chapman, notorious bandit under sentence to be hanged December 3 for the murder of a New Britain policeman, will appear before United States District Judge Thomas at the State prison in Wethersfield next Monday morning. This was announced by Judge Thomas late today after he had signed a writ of habeas corpus prepared by the condemned man's counsel.

The writ acts as a reprieve to allow for further discussion of the State's right to execute Chapman, who was serving a Federal sentence at Atlanta when brought to Connecticut for trial for murder.

WASHINGTON, Nov. 23.—Officials here have under advisement a suggestion that President Coolidge pardon Gerald Chapman from serving his Federal sentence of imprisonment for mail robbery so that the death penalty imposed upon himb y a Connecticut State court for murder can be carried out.

BUSINESS OPPORTUNITIES
Wanted

PHONE TRinity 9889
WE WILL CALL ON YOU
PARTNERSHIP HEADQUARTERS
Any kind of estab. going business sold. Whole or interest, anywhere in So. Cal. Our extensive advertising for years brings many cash buyers to our office. We give you service! Action! Results. We especially need some partnership openings now. No obligation, no publicity.
ATLAS INV. CO.,
1005 S. Grand ave.

WE buy, sell and finance inventions and patents. SCIENTIFIC RESEARCH ASSN., 404-5-6 Insurance Exch. Bldg.

IF YOU WANT to sell your business or secure a partner, look us over. "WE ARE GO-GETTERS." IN L. A. SINCE 1911. REGENT CO., 918 W. Santa Barbara Ave. UN. 5708.

MONEY and services for business that can stand investigation. Buy outright or partnership. A. SHUBERG, 431 Title Insurance Bldg.

OUR BUSINESS IS SELLING YOURS
W. S. RATTRAY & CO.
600 Title Ins. Bldg., 6th & Spring.

YOUNG man with $1500 and service seeking business proposition. Address F, box 16, TIMES OFFICE.

$2500 EQUITY in splendid bungalow, to exchange for grocery stock in open front market. HU. 0155.

LEGAL NOTICES—
Bids, Proposals

I WILL not be resp. for bills contracted by my wife, Mrs. Wanda Grantham, after 11-1-25. Signed, O. J. GRANTHAM.

I WILL not be responsible for debts incurred by Simona Music Co., 1420 W. Slauson ave. S. J. Gerberich.

FITZPATRICK TO GO FREE ON BAIL

State of Health Wins Plea for ex-Councilman

Similar Petition to Release Downs Denied

Bond Set at $15,000 for Convicted Official

Joseph Fitzpatrick, former Councilman under sentence for bribery, was granted bail pending appeal, and Charles E. Downs, convicted with him of the same offense, was denied it by decision of Judge Hahn yesterday. Fitzpatrick's bond was set at $15,000 and his counsel said he will be prepared to furnish it tomorrow.

JOSEPH F. FITZPATRICK

The report of Dr. Blank, jail physician, was the deciding factor. He reported that Fitzpatrick's health is really seriously affected by his confinement, but said Downs, while dissatisfied and disgruntled with his food and surroundings, is not in danger.

Charles E. Downs

The two former Councilmen were found guilty of accepting $1000 each in connection with the franchise of the Tunnels Transportation Company, then pending before the City Council. Both had expressed opposition to the franchise before the asserted bribe was given. The company proposed a moving sidewalk underneath the Second-street tunnel. The Council killed the franchise after the bribe exposure and the company was granted permission to dissolve.

LOGGING OPERATIONS TO BE STOPPED SOON

CUTS EAST OF STOCKTON NEARLY THE SAME AS LAST SEASON

[EXCLUSIVE DISPATCH]

STOCKTON, Nov. 23.—Logging operations in the mountain camps east of this city will be entirely discontinued within a month. Sonora reports that logging activities in that vicinity are gradually coming to an end. The season's cut of the Standard Lumber Company was 60,000,000 board feet and the W. R. Pickering Lumber Company, about 50,000,000 board feet. Both cuts are approximately the same as last season.

The mill at Standard will operate about two weeks longer. About 100 men wil be retained on the pay roll during the winter constructing a railroad line from Lyon's Dam to Schoettgen's springs, a distance of twenty miles. The Pickering mill will operate for about one month, after which the annual winter overhauling will begin.

NURSE DENIES DEATH LEAP AFTER PLUNGE

[BY CABLE AND ASSOCIATED PRESS]

HONOLULU, Nov. 23.—Violet Hook, 19-year-old nurse, whose fall over the 1300-foot cliff of Nuuani Pali Saturday, was stopped by a tree 300 feet down, denied today that she had attempted suicide. She slipped, was her explanation. She was not seriously injured.

POLISH BARMAIDS LOSE SALOON JOBS

[BY CABLE AND ASSOCIATED PRESS]

LODZ (Poland) Nov. 23.—No more barmaids is the ruling of the labor inspector here. Saloons that have always employed women have been forced to discharge them and hire men. The decision has caused a storm of protest on the part of those thrown out of work.

CONSTABLE'S CAR STOLEN

[EXCLUSIVE DISPATCH]

STOCKTON, Nov. 23.—Constable J. E. McFarland of Stockton township, has appealed to Sheriff W. H. Reicks and the Stockton police department to find his car which he says was stolen from where it was parked on a business street.

BRITISH ENTER ARCHERY MEET

Ancient Sport Still Popular in England

Strength Needed to Handle Weapon

Arrow Hurled With Great Force

PHILADELPHIA, Nov. 23.—Members of the British nobility will take part in the archery championships arranged for the Sesquicentennial International Exposition. Their coming to Philadelphia in 1926 will attract a great number of society folk from all parts of this country.

Dr. Robert P. Elmer, chairman of the archery committee of the Sesqui, says that the ancient sport is still popular among the nobility in England and some have won world fame as marksmen.

Archery, which will recall to many readers the legend of William Tell and the apple, is asserted to be the oldest of all sports, yet it is authoritatively stated that the standard of marksmanship is higher today than ever. Dr. Paul W. Crouch, who defeated Dr. Elmer for the national title at the meeting in Rome, N. Y., this year broke all records by making 90 hits out of 100 target at 100 yards.

STRENGTH NEEDED

Great skill as well as great strength is needed in archery. To shoot one of the big bows requires the exercise of strength necessary to lift eighty pounds. Shooting is done with the fingers and many who think themselves muscular would have real difficulty in drawing an arrow to the head of a strong bow and still greater difficulty in holding it steadily enough to shoot accurately.

An arrow shot from one of these bows, when properly tipped, has sufficient force to go clear through the body of a deer. Grizzly and other bears as well as other big game have been successfully hunted with bow and arrow.

Saxton Pope and Dr. Arthur Young, regarded as the world's greatest hunters, are experts with the bow and arrow. Both have frequently shot wild fowl on the wing, a feat requiring not only wonderful accuracy, but long experience in estimating the speed of such birds, the effect of the wind, etc. They are now in Africa, shooting elephants, lions, tigers, etc., with bow and arrow.

ANIMAL PIERCED

Recently, Dr. Young shot a huge wild beast, his arrow going clear through the animal and sticking in the hard ground so deep as to require great exertion to pull it out. These hunters use bows requiring the exercise of strength needed to lift 100 pounds, and with steel-pointed arrows that will go through a three-inch plank at fifty yards.

Mr. Pope and Dr. Young will give exhibitions with the bow and arrow at the Sesqui championships. Several European stars and a number from Canada also will take part.

This event will be under the auspices of the National Archery Association, of which W. E. Palmer of St. Davids, recently was elected president. Dr. Elmer, who was chosen vice-president, brought about the selection of Philadelphia for the 1926 championships.

Duel Ends Feud; Rancher Killed, Opponent Dying

[BY A. P. NIGHT WIRE]

BERTHOUD (Colo.) Nov. 23.—Ralph Bennett, 35 years of age, secretary of the Chimney Hollow School Board, is dead, and Edward Hertha, 50, is dying as the result of a pistol duel early today west of here.

The duel took place in a lonely gully and was the climax of a feud which had lasted several years, neighbors say. It started, they declare, when Hertha left the gate to Bennett's farm open.

Hertha, who was shot in the abdomen, told officers that Bennett started the shooting.

DARROW PLEA DENIED IN TRIAL OF NEGROES

[BY A. P. NIGHT WIRE]

DETROIT, Nov. 22.—Judge Murphy late today denied a motion by Clarence Darrow of defense counsel for a directed verdict of not guilty in the case of Ossian H. Sweet, negro doctor, his wife and nine other negroes. The defendants are asserted to have caused the death of Leon E. Breiner on September 9, when it is asserted volleys of shots were poured from the Sweet residence. Arguments for the prosecution will be begun tomorrow morning.

DRY RIFT MAY FREE SCORE

Frith States Hip Flask Cases Too Small to Bother With and Sheriff Refuses to Prosecute

A rift in the working agreement between Federal and country dry forces here may bring about the wholesale release of twenty-five "hip flask" possessors rounded up Sunday in a drive to plug the liquor flow into the city from adjacent counties.

Federal Prohibition Administratr Frith announced yesterday that the "hip flask" violators were too small for the government to trouble with and that the Federal dry forces therefore would not prosecute them.

FRITH DIRECTED

This brought a blunt rejoinder from Capt. Bond, head of the Sheriff's office dry squad, to the effect that unless the government prosecuted there would be no prosecution and then twenty-five prisoners would be released in a body.

The arrests, Capt. Bond stated, were made under the direction of Col. Frith and his men and the prisoners are consequently the government's "wards" as far as he is concerned.

It was explained by Bond that under a Federal ruling government dry agents cannot search cars for liquor. But county and city officers are permitted to do so. Consequently, he said, Col. Frith requested his aid in patrolling the Newhall, Ventura and Ridge Route highways Sunday so that incoming cars could be searched for liquor.

FOUR TO BE HELD

As a result, twenty-nine men were arrested. But four of them turned out to be above the "hip pocket" class. These four will be prosecuted by the government. The remainder, he stated, are scheduled for release, since the government refuses to prosecute them.

The four men held by the government are Al Frazier, whose car disgorged ten cases of liquor when halted by the deputies on the coast highway; James Hall and Walter Wallzak, found to be carrying eight gallons of moonshine in their machine, and George P. Fohler, who had a case of gin in his car.

The drive on the highways was organized by Col. Frith for the express purpose of checking the flow of liquor by motor vehicle into Los Angeles from adjacent cities and counties.

Predict Climax Soon in War on Game Members

[EXCLUSIVE DISPATCH]

SACRAMENTO, Nov. 23.—Developments in the move by California sportsmen to have Frank M. Newbert of Sacramento, president of the State Fish and Game Commission, removed from office are expected to follow a meeting of the commission tomorrow in San Francisco.

Sportsmen have requested Gov. Richardson to remove Newbert, whom they charge with extravagance in handling the commission's fund, and with incompetency. Complaint also has been made against M. J. Connell of Los Angeles, a member of the commission since 1908. The Governor has been told that both Newbert, who was appointed in 1911, and Connell have outlived their usefulness on the board.

Newbert denies that he is going to resign because of the protests, but according to reliable reports his days on the commission are numbered. The commissioners hold office at the pleasure of the Governor.

BUY BREAD FROM YOUR GROCER ... HOLSUM

Dinner Set SPECIAL

$5.45

$1.00 Down
50c a Week

In Time for the ... Thanksgiving Feast

A 31-piece set, all white, similar in style to set shown above, consisting of 6 cups, 6 saucers, 6 large plates, 6 small plates, 6 sauce dishes and 1 platter. Complete...

On Sale Tuesday and Wednesday Only

Martha Washington 42-Piece Set $8...

An all white set of this popular style consisting of 6 cups, 6 saucers, 6 large plates, 6 small plates, 6 soup plates, 6 sauce dishes, 1 sugar and creamer, 1 meat and vegetable dish, 1 platter.

42-Piece Set, Dainty Fruit Decoration $9...

Decorations in attractive and appropriate colors. There are 6 cups, 6 saucers, 6 large plates, 6 small plates, 6 soup plates, 6 sauce dishes, 1 sugar and creamer, 1 meat and vegetable dish, 1 platter.

50-Piece Set, Pretty Floral Decoration $14...

Neat and attractive in design and coloring. Set consists of 6 cups, 6 saucers, 6 large plates, 6 small plates, 6 bread and butter plates, 6 sauce dishes, 6 soup plates, 1 covered vegetable dish, 1 platter, 2 open vegetable dishes, 1 sugar, 1 creamer.

Many other Dinner Sets on display at a wide range of saving prices.

$1.00 Delivers Any One of These Sets
Balance 50 Cents a Week—No Interest

Visit Our Big Rug Department

COLYEAR'S
"Where Bargains Reign"
507-509-511 SOUTH MAIN STREET
Near Fifth and Main Streets